WEATHER
Tonight: Thundershowers
Friday: Sunny, Warm

Victoria Times

TODAY'S NEWS TODAY
Classified 386-2121
News 382-3131

92nd YEAR, No. 27 ★★ VICTORIA, B.C., THURSDAY, JULY 10, 1975 15 CENTS DAILY, 30 CENTS SATURDAY

MOBILE HOME WOES ABOUND, HEARING TOLD

By DON VIPOND
Times Staff

An overflow crowd of about 400 in a Langford church hall Wednesday night made it abundantly clear that no one connected with mobile homes is happy about it these days.

A handful of people who operate mobile home parks complained about the financial squeeze they find themselves in because of rent controls and soaring land costs.

But the overwhelming majority on hand were mobile home owners who applauded their spokesmen every step of the way as a lengthy string of complaints and proposals were detailed in the 2½-hour meeting.

In the process, a minority of park operators was labelled "scoundrels" who charged "entrance fees" up to $2,000 for park spaces in short supply or demanded "commissions" of 10 to 14 per cent when mobile homes were sold in their parks.

The occasion was a public meeting called by Michael Audain, a consultant for the provincial housing department, who has been commissioned by the government to probe all aspects of the mobile home field and recommend legislation to cabinet.

Wednesday night's hearing was the seventh of 12 he is holding around the province and the largest so far, he said. Audain, who is backed by a four-member technical staff, will report to the cabinet in September. Legislation may come at the fall sitting of the legislature.

There are more mobile homes in British Columbia than in any other province and people are finding them

See WOES Page 2

ECONOMIC COUNCIL REPORT:

Free Trading Urged

OTTAWA (FP) — The Economic Council of Canada today strongly recommended that Canada vigorously pursue a policy toward free trade.

Claiming that the 96-year-old national policy of high tariffs has been damaging Canada in recent years the ECC declared that multilateral free trade would provide "the most remarkable improvement in the economic well being of Canadians that could result from a single step by government today.".

It estimated that Canada's gross national product — the value of goods and services produced — would increase by five per cent—and that a seven per cent increase in real incomes resulting from removal of tariffs would give the average Canadian nearly $650 more income a year, in terms of 1974 prices.

"Our living standards would be raised permanently to a new level and the prospect of future increases would be enhanced because free trade would increase the efficiency of an important sector of the Canadian economy," the ECC states.

The council said Canada should "actively explore the conditions under which Canada might join an open-ended free trade area with other interested countries."

It suggested that discussions should be held initially with the United States, the European Economic Community, and Japan, with a view to establishing, within the next four years, an arrangement under which trade barriers might be eliminated over a 10-year period.

It recommends that, to avoid distortions in trade with non-members of any free trade area that might be negotiated, Canada be ready to reduce import duties to a level of 10 per cent on all goods not protected at higher levels.

It suggests that Canada be prepared to offer free entry to imports from Caribbean countries which have historical or cultural connections—and to Latin American countries to the extent that the U.S. is prepared to take similar action.

If broader trading options are not open, the ECC says, Canada should go ahead and reduce its own "unusually high nominal tariffs" to a narrower band around the average for each industry group.

The most obvious effect of removing the Canadian tariff would be to reduce the prices consumers pay for internationally traded goods.

There is evidence that low income people would benefit most from a removal of tariffs, states the 208-page special report on "A New Trade Strategy for Canada."

Noting that Canadian manufacturers are among the most highly protected in the world, the council states that removal of Canada's tariffs would

See FREER Page 2

WATER JET operated today by Ashley McInnes lifts white painted line from parking lot at Mayfair Shopping Centre in demonstration by Hydro Mechanical Ltd. of Prince George for Greater Victoria municipal engineering staffs. Victoria Chamber of Commerce's transportation committee sponsored demonstration to show alternative to ineffective line-removal techniques such as scraping, burning or painting over used on roads and parking lots now. (Bill Halkett photo)

OUTLOOK GREY FOR PROVINCE

By AB KENT
Times Staff

B. C. employers see a gloomy future for the provincial economy in the near-term despite a $500 million increase in spending for new industrial development this year.

Employers Council of B.C. today said a new provincial department of economic development report had been taken into consideration along with other government forecasts in the preparation of its mid-year economic outlook.

The council concluded there are serious uncertainties over both short and long-term prospects in B.C., particularly in the near future.

Senior economists, chief financial and industrial relations officers and the council's own board of governors were consulted in preparation of the outlook.

The short-term view is backed up by the Toronto Globe and Mail which paints a bleak picture for the remainder of 1975, not just in B.C. but across Canada.

Provincially, the economy is expected to respond to external forces over the long run to improve conditions, but internal circumstances, are not so promising, the employers council said.

Increasing probability of a prolonged work stoppage in the forest industry, a depressed mining industry with low prices and reduced exploration activity, a worsening record of industrial disputes generally, and a lack of proposed investment by existing or new corporations are all cited as negative factors by the council.

The report says demands by organized labor in all sectors of the province continues to ignore the economic realities of stagnant demand, reduced rates of inflation, high levels of unemployment and increasing price competition by countries with lower wage levels.

It concludes that unemployment will remain high because only government and government institutions, and to a lesser extent utilities, construction and transportation sectors, are expected to account for much hiring during the remainder of the year.

Meanwhile the B.C. economic development department in its report on the first quarter's industrial expansion refers to a Statistics Canada survey of private and public investment in Canada, which estimates $5.75 billion will be spent in the province this year.

See FUTURE Page 2

Bakers Serve Notice On Food Companies

VANCOUVER (CP) — Bakers employed by Empress Foods Wednesday voted 44 to 6 in favor of strike action to back contract demands in negotiations with the Food Industry Labor Relations Council.

The Bakery and Confectionery Workers International Union followed the vote by serving 72-hour strike notice on the company.

The union has also served strike notice on Weston Bakeries in Vancouver and Mother Hubbard Ltd. in Langley, B.C. Union spokesman Hugh Comber said the union is awaiting permission from headquarters in Washington, D.C., to go on strike.

The bakers, along with supermarket clerks, wrappers and butchers have been offered a general wage increase of $52 a week by the 11 food companies that employ 5,000 workers.

George Johnston of the Meatcutters Union, which also has rejected the industry offer as have the clerks, said his union has no plans to serve strike notice.

The bakers' base rate currently stands at $237.50 a week. Retail clerks make $12,376 a year, wrappers $10,920 and meatcutters $18,836 under their old contracts.

Agriculture Minister Dave Stupich said in an interview that farmers in the government's Income Assurance Program won't receive benefits if they can't sell food because supermarkets have been struck.

Commodity groups included in the assurance schemes are fruit, hogs, milk, field tomatoes, greenhouse growers, egg producers and cattle. The programs pay producers a sum slightly below their cost of production plus a management fee, a return on investment of 7.5 per cent and an hourly wage rate which is $5.40 for the most efficient farmers.

NEWS BRIEFS

Sugar Goes Up

MONTREAL (CP) — Sugar prices bounced up this week following their gradual decline from a record high last November. Today's price for 100 pounds refined wholesale sugar was $25.55, a $1.60 increase from Wednesday, which had increased $2.50 from Tuesday.

Treatment Needed

VANCOUVER (CP) — Carlie Trueman, 23, a member of the Greenpeace V anti-whaling expedition, was taken from the vessel off the California coast Wednesday and flown to hospital at Eureka, Calif., with a liver ailment.

Crisis Meeting

LONDON (UPI) — Prime Minister Harold Wilson and his cabinet met today to approve wage controls in a move to halve Britain's soaring inflation within a year and to slash it to single figures by the end of 1976.

Turkey Boosts

VANCOUVER (CP) — Turkey prices will increase within two weeks because of increased costs to the industry, Bill Ritchie, chairman of the British Columbia Turkey Marketing Board said Wednesday.

Lisbon Warning

LISBON (AP) — The Socialist party called today for a national mobilization of its followers, claiming democracy is threatened in Portugal by the military regime's plan to organize local people's councils.

Pot 'Ticket'

SACRAMENTO, Calif. (AP) — Gov. Edmund Brown signed legislation Wednesday reducing the penalty in California for possession of up to an ounce of marijuana to a traffic ticket-type citation and a fine of up to $100.

Natural Gas 'Minimal' Rate Hike

Natural gas consumers in B.C. may soon be faced with a price increase, Premier Dave Barrett said today, promising any hike will be kept to a "minimal" level.

He said he will instruct B.C. Hydro's board of directors to assess the impact of the restrictive federal government budget and study the need for an increase in gas prices.

"I will tell B.C. Hydro to look at it and I will insist that the increase be kept at a minimal level," he said.

The premier said he has always hoped an increase in the price of natural gas could be avoided, but domestic gas prices here are already 20-35 per cent lower than the price for oil users.

In the federal government budget June 23, Finance Minister John Turner announced an imminent price increase of about 24 per cent for all domestic users of natural gas and a 13 per cent increase for users of heating oil.

The move was to have excluded gas consumers in the province of B.C. who are served by Hydro, Inland Natural Gas Co. Ltd. and Pacific Northern Gas Ltd. All but a fraction of the gas produced by the three companies is not subject to federal regulations because it comes from B.C. wells.

KING STAYS MUM ON WOODS ROW

Labor Minister Bill King today said he will likely make no announcements on the impending strike by the B.C. forest industry set for July 16.

He said the matter would come up at today's cabinet meeting as a matter of course, but considerations will probably not result in a statement by the government.

Both King and Premier Dave Barrett have repeatedly refused comment on the scheduled shutdown affecting an estimated 47,000 workers because negotiations are of a delicate nature.

But King has also said he hopes the strike can be averted although he will not elaborate on "any initiative the government has proposed or will propose."

The International Woodworkers of America, Canadian Paperworkers Union and the Pulp, Paper and Woodworkers of Canada, has set a July 16 strike deadline, although there are indications some workers may jump the deadline and walk out earlier.

ICBC Strikers Reject Prober

VANCOUVER (CP) — Fred Grotter, business agent for 1,800 striking employees of the Insurance Corp. of British Columbia, said Wednesday his union is not prepared to accept the appointment of an industrial inquiry commission.

The company had again asked Labor Minister Bill King to appoint an industrial inquiry commission to settle the eight-week strike.

Trotter said the union did not participate in the application since it believes there is another alternative—"that the parties commence direct negotiations."

He said the union believes that either the general manager of ICBC or a member of the board of directors should take part in negotiations at this stage.

Trotter also said the union would be receptive to the parties selecting a mutually-acceptable mediator to assist in this process.

Both the company and the striking Office and Tenchnical Employees Union, Local 378, had previously applied for a commissioner, naming labor relations consultant Clive McKee.

McKee declined because of an already heavy work load.

INDEX

	Page
Births, Deaths	23
Classified	23-32
Comics	22
Entertainment	34-35
Family	19-21
Finance	10-11
Gardening	24
Sports	14-16
TV, Radio	24

Jordan Planning Huge Arms Deal

Times News Services

King Hussein of Jordan says he is strengthening his country's armed forces with massive United States arms purchases to prevent Israel from striking through Jordan at Syria or at Saudi Arabia's oil.

"The re-equipment process is to be completed by the end of this year," Hussein said in an interview in the Beirut magazine Al Hawadess.

"By then Israel will become unable to attack either Jordan or Syria because such an attack will be met with swift, devastating retaliation on both fronts," the monarch said.

"Jordan has established two new air force bases and obtained a massive network of U.S. ground-to-air Hawk missiles covering the whole of Jordan. It also bought Red Eye missiles and 60 F-5 fighter planes and acquired the best radar network in the Middle East.

"We also are seeking big troop-carrying helicopters that would make it easy for Jordan to cross the Jordan River ceasefire line for a counter-offensive in case of an Israeli attack."

Hussein said his military preparations and efforts to coordinate defence plans with neighboring Syria were prompted by "my conviction that Israel does not really intend to withdraw from the occupied west bank of the Jordan River or Jerusalem."

In a related development, U.S. Secretary of State Henry Kissinger left the U.S. today to settle "a number of crucial issues" still standing in the way of an interim Middle East peace agreement.

Kissinger planned morning talks with French Foreign Minister Jean Sauvagnargues in Paris before flying to Geneva for discussions with Soviet Foreign Minister Andrei Gromyko.

The French and Soviet talks on a new Middle East peace pact are warmups for Kissinger's meeting in Bonn Saturday with Israeli Prime Minister Vitzhak Rabin.

Meanwhile, a note received by a news agency in Beirut today said that the kidnappers of a United States Army colonel have decided on a 72-hour extension of their deadline to kill him if certain demands are not met by the U.S. government.

WORDPLAY

THANKS TO CHRIS CRUPPI, NEW ORLEANS, LA.

Send your own WORDPLAY, care of this newspaper.

Games Deficit Could Reach $400 Million

By ROB BULL
Times Quebec Bureau

QUEBEC—The latest estimate on the deficit of the 1976 Olympic Games is higher than the total budget originally planned of $234 million.

Documents presented to the national assembly's municipal affairs committee now show a possible difference between income and expenditure of from $221 million to $296 million.

With the announcement in Ottawa of the cancellation of plans to start two gold coin fund-raising programs the difference rose to between $261 million and $321 million.

Even this figure does not account for such federal expenditures for the Games as $25 million by the CBC, from $33 to $35 million by three levels of government for security in the province of Quebec and additional sums to be spent in Ontario for the same purpose.

Committee members also found that the city may have underbudgeted the possible cost of financing projects as much as $12 million.

The presentation by organizing Committee and Montreal officials appears moreover to have been overpositive on the expected income from the sale of broadcasting rights to foreign countries, by perhaps as much as $5 million.

A total deficit of $400 million does not appear unreasonable.

Canada sponsored Montreal's campaign for the Games on the condition that they be organized on a self-financing basis. Quebec guaranteed to pay any possible deficit.

In January, in response to reports that costs were getting out of hand and work was falling behind, the national assembly committee took a thorough look at the Olympics organization and decided that it was too late to cancel the Games.

With a year to go until opening day, the committee reconvened Wednesday to get the latest facts.

The tone was set by chairman Michel Gratton (Gatineau) who said the committee wanted explanations "as to the cost of Olympic installations and the holding of the Games, as to the timetable of work to date and as to the predictions of income from the Games."

Montreal Mayor Jean Drapeau said, however, that the 1976 Olympics can still be self-financing despite the latest estimates showing costs should exceed revenues by at least $221 million.

Drapeau told the committee that the main obstacle to self-financing of the Games is the negative attitude of those who have already accepted that there will be a deficit.

As far as Marcel Leger of the separatist Parti Quebecois is concerned, it is up to the federal government to pick up the larger part of the tab.

To date the major part of income from the Games has come from federally-organized programs with Quebec merely keeping an eye on spending.

Complacency 'Jeopardizes Us'

★ ★ ★

Future Bleak In B.C. Economy Employers Say

OTTAWA (CP) — Canadian workers face the prospect of falling behind their counterparts in other countries unless their employers are forced to compete in world markets, the Economic Council of Canada said today.

A council report on trade policy says the country is in a position that jeopardizes its position to improve living standards.

It says Canadians have been complacent about the economy, believing the country has ample resources, highly developed industry and an energetic population.

"Such optimism is not well founded. Canada's economic performance, while showing considerable strength in some respects, has long been weak in the key area of productivity growth."

Productivity is output per workers and during the 1960s the annual increase was 2.3 per cent.

This figure was almost the lowest among industrial countries and the report says projections show Canada will lose ground to other industrial countries except the U.S. in the 1970s. Producitivity is higher in the U.S. and it is expected to stay ahead but not gain.

The report says Canadian factories are too small and produce too broad a range of goods. Trade liberalization would force companies to specialize and allow them to make savings through production in quantity.

"Given time for industry to reorganize, real income in Canada would rise . . .

"The most obvious effect of removing the Canadian tariff would be to reduce the prices all consumers pay for internationally traded goods. Removal of our own tariff-and even more so, foreign tariffs — would also involve net gains for producers.

"Under the system of protection that has evolved, this country has remained by and large an exporter of natural resources and an importer of more highly manufactured products."

The report says foreign subsidiaries in Canada generally are less specialized than Canadian firms because the foreign-owned company is set up only to serve the Canadian market.

★

Continued from Page 1

The figure compares with $5.25 billion in 1974, and includes $1.5 billion of spending by the utilities sector for capital expansion and repair work, such as the $33 million expansion project of B.C. Hydro for its mainland-Vancouver Island cable network terminating at Duncan. That project will carry over through 1976.

About 1,200 new jobs are estimated to be provided by the first quarter's activities. There is no forcast for the remainder of the year, and the employers council has made no survey of short-term employment needs.

Forecast spending for the balance of the year includes $805 million by the maufacturing industry, in excess of $760 million by primary industries and construction, and about $580 million by the trade, finance and commerial service group.

In a breakdown within the manufacturing sector, the government report said paper and allied industries wil laccount for $245.7 million, wood industries $189.6 million, petroleum and coal products $59.5 million, food and beverages $51.6 million, chemical and chemical products $24.5 million, metal fabricating $17.5 million, transportation equipment $6.2 million and other manufacturers $212.9 million.

Such developments as Doman Industries Ltd. new $7 million mill project at Cowichan Bay and a $6 million rehabilitation of Esquimalt Graving Dock are cited as important items.

In the primary industries sector a proposed $300 million salmon fisheries enhancement program to be undertaken over a 15-year period is a significant highlight.

During the quarter ended March 31, the provincial department of transport and communications announced a $3.5 million improvement to its Departure Bay terminal at Nanaimo and Westcoast Transmission proposed a $2.5 million addition to its gathering line system.

Leading manufacturing industries commissioning new facilities in the quarter were non-metallic mineral processors and food and beverage firms, the report said.

In its survey of the national industrial scene, the Globe and Mail said there are 193 active strikes in progress involving at least 40,000 workers.

Ontario has 73 of which four remain from last year, but nearly half started only last month.

This year will set a record for the number of contracts being negotiated and the number of workers affected, the paper says. Many of the most critical negotiations are still to come it adds.

The newspaper notes the impending B.C. pulp and paper industry shut down by a lockout or strike in a showdown between the industry and the unions. A similar situation, it says, might develop in Ontario and Manitoba next month between the Canadian Paperworkers Union and Abitibi Paper Co. Ltd.

The dispute between the Canadian Union of Postal Workers and the post office might easily lead to a strike in the fall, it adds.

Unions in the textile industry are bargaining for 30,000 workers, the newspaper adds. Garment unions, both in the men's and women's clothing industry, are also due to renegotiate agreements.

On the national scene, Air Canada and the Air Line Flight Attendants Association are trying to work out an agreement and the CBC and its unions have begun bargaining, the newspaper says.

The International Brotherhood of Electrical Workers and the Federal Treasury Board face another round of negotiations, the Globe and Mail says, adding that bargaining will start in the fall between air traffic controllers and the treasury board.

Tough bargaining, the newspaper says, also lies ahead for the Canadian Union of Public Employees and the Service Employees International Union and hospitals in Ontario.

Also looking for new agreements this year are 150,000 workers in the Quebec public service, 4,000 clerks, 5,000 secretaries and stenographers, 8,200 postmasters and 3,100 teachers in the federal service.

★

—Bill Halkett photo

THESE YOUNGSTERS haven't found a giant egg or the latest thing in low-cost housing. This round object is actually the head of the giant octopus statue in Cadboro Bay's Gyro Park, which has youngsters scrambling over it inside and out as they while away the summer holidays.

24 FOREST FIRES ON LOWER ISLAND

Fire fighting crews are fighting 24 small fires in the Langford forest district, B.C. Forest Service said today. All were caused by lightning.

The district includes the lower Gulf Islands and the south end of the island.

Elsewhere in the province, 147 forest fires were burning following new outbreaks of ignited lighting strikes during storms earlier this week.

The forest service said the situation was serious with the forest fire hazard high and expected to continue. The weather outlook for next week calls for a continuation of hot, dry weather.

Deficit Answers Asked of Games

Premier Barrett today called on the federal government to be "frank and open" and tell the Canadian taxpayer how it plans to cover the projected $221 million deficit for the 1976 Montreal Olympic Games.

Barrett said recent reports that the deficit has jumped $12 million since January were "predictable."

"I hope the people of B.C. realize that this province said no (to hosting the Olympics) because the deficits were predictable.

"I'm sure the rest of Canada will have to pay for the Olympics. But we've never been told truthfully by the federal government and Montreal Mayor Jean Drapeau how the deficit will be handled."

Projections about the deficit increased coincidentally with the federal government's decision to drop plans to mint gold commemorative coins for the Olympics. The coins were expected to raise between $25 million and $40 million in revenue.

Barrett has repeatedly criticized Montreal's decision to hold the Olympics because Canadians will inevitably be forced to pay the price of a deficit.

And although Barrett has not stated the province will refuse to pay a share of the deficit, he said, "I don't see why we should have to make a direct payment."

UVic Graduate Earns Doctrate

A Stanich woman has earned her doctorate in neuropsychology from the medical division of the University of Oregon in Portland.

Brenda Lee Martin, daughter of Mr. and Mrs. J. A. Lonsbury of 195 Maddock, will do post-graduate study at the University of California in Irvine.

She grew up in Victoria and is a graduate of the University of Victoria.

5-Inch Continuous GUTTER in baked enamel
10% OFF
Supports a Ladder
Heavy Guage .032
479-3232
FREE ESTIMATES
B.C. ALUMINUM

TOURIST ALERT

The following are requested to contact the nearest RCMP detachment for an urgent personal message:

Sunny Barby, Medicine Hat;
Harold Parkison, Dayton, Ohio;
Oakley Duncan, Orillia, Ont.;
Dennis Cox, Tacoma;
Bernard Gabert, Edmonton;
Gwen Hoedt, Terrace;
Robert Piers, Burlington, Ont.;
Ken Huntsburger, Sebringville, Ont.;
Aurlie Dube, Prince George.

Woes Aplenty With Mobiles

Continued from Page 1

an important and growing answer to the housing shortage, both in urban and rural locations.

But, he said, the government is very concerned with the complaints it is fielding on such matters as shortage of spaces, warantee servicing and standards of construction.

Municipalities and districts in many ways hold the key to more space, he said. He met with the Capital Regional Board earlier Wednesday.

"Don't just tell me your problems. I want to hear about solutions," he told the crowd Wednesday night. He got an earful but kept control over the lively group with a mixture of firmness, sympathy and humour.

Main spokesman for the mobile home owners was Victor Tiffin of 1490B Admirals Rd., president of the Active Mobile Home Onwers Association. The association has 1,100 members in the province but most are on Vancouver Island.

Every response from a member survey said in one way or another that mobile home owners want security, said Tiffin. Most park operators are good landlords but some are "scoundrels" whose tenants live in fear of eviction if they complain "and we want protection from these few."

The "greatest evil" results from park owners who are also mobile home dealers, clearly a conflict of interest because they hold scarce spaces for only those who buy their homes.

Tiffin also drew prolonged applause when he said "we want entrance fees outlawed," a practice attributed to "gougers" who are taking advantage of the pad shortage.

"So far as we can see, this is the only business in the world where customers have to pay money to do business with merchants."

Park operators are merchants, he said, selling a product and services.

Audain said later he had not heard about "entrance fees" before and was shocked to learn of the practice.

Tiffin said it should be an offence for park operators to demand a commission when a tenant sells his home and wants to leave it in the park. He described this practice as "a form of blackmail" and "nothing short of robbery."

Some landlords pick up 10 to 14 per cent of the sale for doing nothing, he said.

Second only to the commission "racket," mobile home owners are strongly opposed to lifting of rent controls, he said.

Among other mobile home owner objectives:

—the right to get one to three-year leases.

—clearly defined lots and no encroachments.

—still fines for unjustified eviction notices.

—an end to rules requiring registration of overnight guests ("it's degrading.")

Audain held a straw vote on how many in the audience would be interested in co-operative or strata title parks, where mobile home owners would own their space and jointly own services. About nine out of 10 indicated they like the idea.

FREER TRADE URGED

Continued from Page 1

involve net gains for producers.

The Atlantic and Western provinces could expect substantial gains with relatively little adjustment and reorganization of industry, the ECC states.

Ontario would face a good deal of industrial reorganization o findustry, the

Ontario would face a good deal of industrial reorganization, but would have opportunities for much greater gains than the Atlantic or Western provinces.

In Quebec, the resource industries would register more rapid growth under free trade. In addition a number of Quebec's manufacturing industries would be enhanced by freer access to North American markets.

However, the report adds, a large share of Canada's textile, shoe, and other labor intensive industries are located in Quebec. If they had to face competition from low wage countries they would experience more serious adjustment problems.

The report states that competition from low-wage countries is going to increase in any event.

It dispells the widely-held belief that a removal of tariffs would result in massive Canadian unemployment.

The rate of increase in Canada's labor force will decline sharply over the next decade leading to a labor shortage in Canada by 1990, the report states.

It also notes that only about 20 pe rcent of Canada's labor force is employed in manufacturing industries and only 15 per cent in industries protected by a tariff of more than five per cent.

Resource and service industries, which employ the remainder of Canada's labor force, would not be seriously affected by a removal of tariffs.

A liberalized trading environment would open new opportunities for knowledge-intensive enterprise in Canada.

HOME OWNERS

Now you can have the highest quality home insurance at competitive rates and pay your premiums in easy, equal monthly instalments through your bank . . . with no interest or carrying charges.

"Insurance is our business not a sideline"
HARBORD INSURANCE LTD.
VICTORIA 386-8441 VANCOUVER 687-8887 EDMONTON 424-0347

the weather

With no significant change expected in the weather pattern the present trend should persist through Friday. There will be cloud and fog along the exposed coast. In the interior afternoon temperatures will be quiet warm. Afternoon and evening thunder storms are expected to develop in many areas with the risk of the most intensive activy in the extreme southern interior.

DOMINION PUBLIC WEATHER OFFICE 10 A.M. FORECASTS

Valid Until Midnight Friday

Greater Victoria: Today and Friday, sunny except for a few cloudy periods in the mornings and evenings. Chance of a few showers or isolated thundershowers in the evenings. Winds at times fresh westerly. Highs both days, near 25. Lows tonight, 10 to 12.

Greater Vancouver, Lower Mainland, East Vancouver Island: Today and Friday, sunny except for a few cloudy periods in the mornings and evenings. Chance of a few showers or thundershowers in the evenings. Highs both days, 25 to 28. Lows tonight, 13 to 15.

North and West Vancouver Island: Today and Friday, sunny inland. Cloudy with extensive fog coastal areas except sunny during the afternoons. Highs both days, 16 to 18 coastal areas and near 32 inland. Lows tonight, 10 to 12.

TEMPERATURES

	Yesterday Max.	Min.	Prcp.
Victoria	20	10	—
Normal	19	11	—
One Year Ago			
Victoria	16	11	.35
ACROSS THE CONTINENT			
St. Johns	23	10	—
Halifax	20	14	—
Fredericton	23	15	—
Charlottetown	25	17	—
Montreal	27	16	—
Ottawa	27	16	—
Toronto	27	14	—
North Bay	22	7	—
Churchill	08	05	—
The Pas	19	10	—
Alert	03	00	—
Cambridge Bay	13	08	—
Resolute Bay	05	01	—
Eureka	05	02	—
Isachsen	04	01	—
Thunder Bay	21	08	—
Kenora	18	10	—
Winnipeg	21	07	—
Brandon	22	06	—
Regina	26	06	—
Saskatoon	26	07	—
Prince Albert	22	07	—
N. Battleford	26	10	—
Swift Current	27	09	—
Medicine Hat	28	15	—
Lethbridge	27	15	—
Calgary	26	13	.04
Edmonton	26	12	—
Cranbrook	34	18	—
Castlegar	37	16	—
Penticton	34	18	—
Revelstoke	35	15	—
Vancouver	25	15	.05
Prince Rupert	14	11	—
Terrace	30	17	—
Stewart	21	10	.04
Port Hardy	16	10	—
Tofino	18	10	—
Comox	29	15	—
Prince George	31	14	—
Williams Lake	32	17	—
Mackenzie	30	12	—
Blue River	34	13	—
Kamloops	38	22	—
Dawson City	27	14	—
Whitehorse	26	10	—
Fort Nelson	30	15	—
Fort St. John	27	14	—
Peace River	29	12	—
Yellowknife	28	16	—
Inuvik	25	10	—

U.S. Temperatures: Chicago 26, 18; Minneapolis 26, 11; New York 28, 20; Miami 30, 28; Boston 31, 21; Washington 33, 23; Los Angeles 30, 19; San Diego 27, 20; San Francisco 16, 11; Denver 29, 13; Las Vegas 39, 27; Phoenix 43, 32; Honolulu 30, 22.

World Temperatures: Amsterdam 25, 15; Athens 34, 25; Bangkok 33, 29; Berlin 29, 16; Brussels 26, 15; Buenos Aires 21, 10; Frankfurt 28, 14; Geneva 27, 14; Helsinki 22, 10; Hong Kong 32, 27; Honolulu 30, 22; Lisbon 27, 16; London 23, 15; Madrid 30, 15; Moscow 18, 7; Paris 24, 17; Rio 27, 10; Rome 30, 21; Seoul 24, 21; Singapore 29, 23; Stockholm 26, 12; Taipei 34, 26; Tehran 38, 28; Tokyo 24, 23.

CITY'S WEATHER RECORD

Sunshine July	117.6 hrs.
Last July	64.7 hrs.
Normal (30 years)	92.2 hrs.
Sunshine 1975	1190.2 hrs.
Last year	1088.8 hrs.
Normal (30 years)	1169.4 hrs.
Precipitation July	.12 ins.
Last July	1.00 ins.
Normal (30 years)	.18 ins.
Precipitation 1975	11.79 ins.
Last year	16.24 ins.
Normal (30 years)	12.37 ins.

SUNRISE, SUNSET FRIDAY (Pacific Daylight Time)

Sunrise..5:23 Sunset..21:15

TIDES AT VICTORIA HARBOR
(Tides listed are Pacific Standard Time)

	Time	Ht.	Time	Ht.	Time	Ht.	Time	Ht.
	H.M.	Ft.	H.M.	Ft.	H.M.	Ft.	H.M.	Ft.
10	01.30	9.1	09.40	0.7	18.40	7.9	21.40	7.1
11	02.40	8.7	10.20	1.0	18.45	7.9	22.40	6.6
12	03.45	8.0	11.00	1.7	18.50	8.2	23.50	5.9
13	04.50	7.3	11.35	2.6	18.55	8.5		
14	01.05	5.1	05.55	6.4	12.20	3.7	19.15	8.7
15	02.15	4.2	07.45	5.8	12.45	4.8	20.05	8.9

TIDES AT SOOKE

	Time	Ht.	Time	Ht.	Time	Ht.	Time	Ht.
	H.M.	Ft.	H.M.	Ft.	H.M.	Ft.	H.M.	Ft.
10	01.00	10.5	09.10	1.4	16.05	8.0	20.40	6.9
11	01.45	10.1	09.45	1.7	16.40	8.1	21.50	6.5
12	02.50	9.4	10.25	2.2	17.15	8.4	22.50	6.0
13	03.55	8.5	11.05	2.9	17.50	8.7		
14	00.05	5.4	04.55	7.5	11.45	3.7	18.25	8.9
15	01.10	4.6	06.15	6.6	12.00	4.6	19.05	9.1

TIDES AT FULFORD HARBOUR

	Time	Ht.	Time	Ht.	Time	Ht.	Time	Ht
	H.M.	Ft.	H.M.	Ft.	H.M.	Ft.	N.M.	Ft
10	03.45	10.3	11.15	0.7	19.15	11.0		
11	00.20	8.3	04.45	9.8	12.05	1.2	19.45	11.1
12	01.15	7.5	05.55	9.2	12.45	2.1	20.10	11.3
13	02.15	6.5	07.10	8.5	13.20	3.2	20.40	11.3
14	03.15	5.4	08.30	8.0	14.05	4.6	21.15	11.3
15	04.15	4.4	10.25	7.9	15.00	6.1	21.55	11.2

"WOMEN ATTAINING THEIR BIRTHRIGHT"
You are invited to an informal talk sponsored by the Baha'is of Esquimalt.
Thurs., July 10 at 8 p.m.
Esquimalt Community Center
Constance Cove Room
527 Fraser

Friday & Saturday
Downtown BONUS DAY
Downtown
Hurry down for these Super-Low Priced Bargains
CARSON LUGGAGE
Train cases, overnight cases, 3-hanger pullman cases. Ideal for holiday travel.
Reg. 29.95 to 44.95
1/3 OFF
LADIES' SANDALS
Reg. 5.99 Sale 3.99
Reg. 3.99 Sale 2.59
CHARGEX master charge
Fields

Hospitals Given Strike Notice

Strike notice has been served on 13 B.C. hospitals by the Health Sciences Association, union executive director Jack Campbell said today.

Campbell said the HSA, which represents 2,500 technicians and paramedical professionals in B.C. hospitals, either delivered or mailed by special delivery, the strike notices this morning.

None of the hospitals in Victoria will receive strike notice today, but the 83 HSA members at Victoria General Hospital are taking a strike vote tonight and strike notice could be served there later.

The HSA resumed negotiations with the B.C. Health Association Monday, but talks broke down Tuesday. The union members have been without a contract since Dec. 31, 1974.

Wages are the main issue in negotiatioss where the HSA is seeking parity for technicians with registered nurses.

Mediator Ed Sims recommended earlier this week that the matter go to binding arbitration, but Campbell said the union could not accept that course.

The HSA intends to provide emergency service at hospitals in the event of a strike by setting up contact committees at each hospital which would be responsible for ensuring that an emergency service would be provided by a union member.

Mike O'Brien, personnel director at Royal Jubilee Hospital, said earlier that a strike by the HSA could cause a total hospital shutdown because the hospital would be unable to provide even basic diagnostic services.

Joseph Roberts of the BCHA said his organization's employee industrial relations council will invite union representatives to a meeting Monday to discuss provisions for emergency services.

capital scene

B.C. Conservative leader Scott Wallace will speak on Health and Seniors at a meeting of the James Bay New Horizons Society Friday, July 11, at 10 a.m., at the hall of the James Bay United Church, 511 Michigan St.

Daniel Charest will sing at a cafe — chansonnier held by the French Social — Cultural Centre Friday, July 11, at 1:30 p.m. at the Purple Room, Commons Block, University of Victoria.

The centre will hold its picnic Sunday, July 13, at 1:30 p.m., at the Esquimalt Lagoon in Colwood.

A reunion of former residents of Yorkton, Saskatchewan will be held Sunday, July 13, from 2 to 5 p.m., at Beacon Hill Park. The gathering will be held in the picnic area, near the childrens swings, with the entrance at Rupert and Heywood.

TORIES TO SET CONVENTION SITE

OTTAWA (UPI) — The executive of the opposition Progressive Conservative Party is to meet this weekend to choose a site for its leadership convention, which retiring leader Robert Stanfield has said will take place next February.

Party spokesmen Wednesday said the executive will choose between holding the convention in Winnipeg Feb. 5-8 and holding it in Ottawa two weeks later.

Stanfield, who decided to step down as party leader last year after the Liberal Party won the July 8, 1974, federal election Wednesday announced the February date for the convention to choose his successor.

No candidates have yet declared themselves for the post, but among those known to be considering running are Claude Wagner and Heward Grafftey, members of parliament from Quebec, and Flora MacDonald, an Ontario member.

About 2,900 delegates from across the country will be eligible to vote at the convention, party spokesmen said.

Laser Sets Off Nuclear Device

LIVERMORE, Calif. — A thermonuclear device no more powerful than a firecracker has been detonated here by the power of a beam of laser light.

The experiment is a major step forward in the effort to turn the power of the H-bomb into a new source of peaceful energy.

For the first time it has shown unambiguously that a tiny pellet of deuterium and tritium (to isotopes of hydrogen) can be made to fuse together in a thermonuclear reaction under the impact of a beam of light.

Dr. Edward Teller, father of the American H-bomb, is so entranced by the success of the experiment that he now belives the scientific feasibility of laser fusion power will be demonstrated within three years — and maybe in as little as one. Eventualy it should be possible to use the process to generate electricity.

Proof will come when the power of the fusion reaction in the pellet exceeds the energy poured into it by the huge and powerful laser systems.

The first demonstration of break-even may well be achieved at the Lawrence Livermore Laboratory here, although Teller claims that the Soviet Union could be a year ahead.

Forest Talks Deadline Set

Citizens or organizations who want to appear before the Royal Commission on Forest Resources have until July 15 to notify the commission of their intentions.

"They don't have to submit briefs — just give us notice of their intentions," said a RCFR spokesman. "They should notify us by letter or by telephone.

The commission's address is — suite M-15, 635 Humboldt Street, Victoira. Telephone 388-4882.

'Farmers Subsidize Consumers'

VANCOUVER (CP) — British Columbia farmers are subsidizing consumers despite the provincial government's income assurance plans, Agriculture Minister Dave Stupich told a joint banquet Wednesday for the Canadian Egg Producers Council and the Canadian Egg Marketing Agency.

He said producer prices today — Grade A large increased three cents a dozen in B.C. Monday to 74 — are comparable to prices in the early 1950s when they were 87 cents a dozen. Producers subsidized consumers then and they still are.

When asked later how much producers are subsidizing consumers Stupich said he didn't have the exact figures.

"But when you consider that for those farmers under income assurance who are making $5.40 an hour and chain store cashiers are asking the equivalent of about $10 an hour without the responsibility, the capital outlay or the working time involved, then producers are subsidizing consumers in many segments of society."

Asked is he thought chain store employees are asking too much, Stupich said: "All I am saying is that there has to be some readjustments. Perhaps some segments should stay put or almost stay put until others such as farmers catch up."

The minister predicted eggs and milk will increase in price by the end of the year — eggs by as much as 6.4 cents a dozen if a 20-per-cent grain price freight hike slated for July 28 is implemented by the railways.

Even if this hapens, the increases will only cover extra costs and farmers will still be subsidizing consumers, Stupich said.

The minister also said it is impractical to have welfare cases, the unemployed, or the physically or mentally handicapped work on farms.

"There is hardly more demanding work. A farmer has to be his own work force, his own manager, and he dosen't want to employ someone who has to be forced to work or has to be helped to work."

Ecuador Cuts Price Of Oil

QUITO, Ecuador (UPI) — Ecuador, the smallest member of the Organization of Petroleum Exporting Countries, has cut its oil price by 43 cents a barrel, becoming the first producer in the cartel to reduce its rates.

Adm. Luis Salazar, natural resources minister in Ecuador's military government, Wednesday said the administration would increase exports to compensate for the drop in revenue.

Ecuador's oil is costly to move to market because of the country's location on the west coast of South America.

Opposition spokesmen accused the government of bowing to pressure from the Texaco-Gulf consortium which had reduced oil shipments from Ecuador in recent months.

Ecuador's state oil company holds a 25 per cent interest in the Texaco-Gulf consortium.

The authorized level of exports is 210,000 barrels a day, but shipments have been running at less than 150,000 barrels.

Salazar said the government decided to cut prices by reducing the taxes paid by the consortium because of "new circumstances" in world oil markets.

The reduction does not effect Ecuador's shipments to Peru and Chile. The Caribbean is the biggest importer of Ecuadorean oil, taking 60 percent of the shipments.

The current average price of oil recommended by OPEC is $10.12 per barrel. OPEC has announced it will increase prices Sept. 1.

HILLS FREED

KAMPALA (AP) — British lecturer Denis Hills, who was sentenced to death for calling Ugandan President Idi Amin a village tyrant, was freed by Amin today after the president met with British Foreign Secretary James Callaghan.

Callaghan met for more than an hour with Amin in Kampala, then drove with Hills to Entebbe airport, on Lake Victoria 20 miles away, where a Royal Air Force plane took them back to London.

Hills, 61, a long-time resident of Uganda who is reported to be suffering from cancer, told a British radio reporter after his release:

"I'm feeling very well, I'm very happy indeed."

Hills was arrested April 1 and convicted by a military court of treason for his remarks about Uganda's military president in an unpublished manuscript.

Amin announced that Hills would die before a firing squad July 4 but postponed the execution.. He lifted the death sentence last week after President Mobuto of Zaire interceded on the Briton's behalf.

$45M DRUG BUST: 25 ARRESTED

By The Associated Press

At least 25 persons have been arrested and others are being sought by Mexican and United States authorities in what was described by a Mexican official as "the world's most important drug smuggling band."

Mexican Attorney-General Pedro Ojeda Paullada said Wednesday agents in his country have confiscated 660 pounds of cocaine with a street value in the U.S. of $45 million. It was described by Mexican and U.S. officials as the largest single seizure of cocaine in history.

Ojeda Paullada said the drugs were flown from Colombia to Mexico for processing before being sent to the U.S. He said Americans, Colombians, Argentinians and Cubans were involved in the ring.

A spokesman for the federal Drug Enforcement Administration (DEA) in San Diego, Calif., said the ring had been crushed with the arrests of eight persons in California and 17 in Mexico. He said nine others are being sought.

The spokesman said the drugs illegally shipped to the U.S. spread as far as Florida and Maine. He said marijuana also reached the U.S. through the ring.

Agents said the group was responsible for 42 tons of marijuana seized last year in a joint investigation by the DEA and Mexican police, the largest marijuana seizure ever recorded.

YES, SURPRISINGLY
(But For How Long?)
SILVER COINS
are still available at the below spot SILVER PRICES
EMPRESS COINS INC.
Commerce Mall
1175 Douglas St. 386-1524

A simple answer to a common problem...

Carrying packages, books, or groceries from the corner store is easy and efficient with one of our waterproof rucksacks.

ABC Recreational Equipment
VICTORIA: 564 YATES ST 384-6522
VANCOUVER: 557 RICHARDS ST.,(2nd) 687-7885
and 1822 WEST 4TH AVE. 731-4018
Down-filled gear, backpacks, XC skiing, snowshoes, quality tents & boots

"Contest for Downtown Shoppers"

Mrs. I. Potts of 277 Rudyard Road, Victoria, is the lucky winner of the Downtown Victoria Association's "Contest for Downtown Shopper" for the month of June. Mrs. Potts wins 4 folding directors chairs from Sun-Lite Enterprises Inc., Montreal, and one redwood table compliments of Standard Furniture. Mrs. I. Warren, Manager of the Downtown Victoria Association, is presenting the prizes to Mrs. Potts on behalf of Sun-Lite Enterprises and Standard Furniture.

summer sizzlers
SHOP ALL DAY
FRIDAY AND SATURDAY
DURING
BONUS DAYS
DOWNTOWN AT STANDARD

★ 8 Floors of Exciting Furniture
★ Special Low Prices
★ Savings in all Departments
★ Free Delivery
★ Easy Credit Terms
★ Friendly Service

STANDARD FURNITURE
Downtown
737 YATES STREET 382-5111

GIANT DISCOUNT
P.D.Y. FOOD CENTRE
CRAIGFLOWER and TILLICUM
Prices Effective July 10, 11, 12
Thursday, Friday, Saturday
WEEKDAYS 9 to 9
SUNDAYS 10 to 7
We Reserve the Right to Limit Quantities

First Grade (Limit 1-lb.) BUTTER With $10 Order or Over lb. ..... 79¢
Grade A (Bone In) CHUCK STEAK lb. ..... 85¢
Grade A CROSS RIB ROAST lb. 1.15
Fresh Utility FRYING CHICKEN lb. ..... 69¢
Twinkle ICE CREAM Gallon Pail 2.69
Krispee POTATO CHIPS Tri Pack ..... 59¢
MJB COFFEE 2-lb. Tin 2.19
Nabob Bonus Pack TEA BAGS 140 Bags 1.79
Squirrel PEANUT BUTTER 24-oz. Jar 1.19
Monarch Topping QUICK WHIP 3 2-oz. Pkgs. ..... 79¢
Ardmona Sliced or Halves PEACHES 14-oz. Tin ..... 37¢
Nabob Strawberry or RASPBERRY JAM 24-oz. Tin 1.09
Royale BATHROOM TISSUE 4 Rolls ..... 89¢
Reynolds 18" x 25' FOIL WRAP Pkg. ..... 79¢
Sunkist Frozen LEMONADE 12-oz. Tin ..... 39¢
Juicy WATER-MELON Whole Only, lb. .... 10¢
B.C. Grown BING CHERRIES lb. ..... 49¢
Fresh CORN on the COB 6 Cobs ..... 89¢

Victoria Times

THURSDAY, JULY 10, 1975

GORDON BELL, Managing Editor | STUART UNDERHILL, Publisher | GEORGE OAKE, Editor

No Fire at City Hall

It is an amazing situation when the fire chief, mayor and a number of aldermen refuse to list publicly hotels or other buildings which are not up to fire safety standards. The public, in some cases people who voted for the mayor and his aldermen, live in these buildings. Victoria Fire Chief Eric Simmons, a man who would presumably point out a fire hazard to any careless citizen, does not appear to be in favor of telling the residents of these premises that they face potential hazards. What about the public interest? It obviously has been relegated to second place in order to enlist the co-operation of the building owners.

Then Mayor Peter Pollen suggests that if the owners are to be identified council should also list drunks, smokers and heroin addicts because all are potential fire hazards. In the first place the argument is irrelevant. In the second place the fire chief did not give council a list of potentially hazardous smokers or dope addicts. He did provide council with a list of potentially hazardous buildings in which people live. Ald. Malcolm Anderson wrings his hands that if notices were put up on the offending hotels they could be photographed and plastered over the front pages of newspapers. Anderson is not averse to seeing his pet projects receiving publicity. Yet he would hate to see one hotel owner embarrassed by council's action.

Such touching concern for the public good has not been seen in Victoria since council refused to allow the drug and alcohol rehabilitation centre to locate in Rockland. Victorians can be thankful for small blessings though. Three years after receiving Chief Simmons report on 26 potentially unsafe buildings notices to undertake improvements have been issued to four building owners. Ald. Sam Bawlf is right to question the misplaced concern for the owners who don't occupy their own buildings. His is a lonely voice among the municipal board of directors who rule on what the public should know.

"There's been a horrible mistake . . . all our brotherhood signs have been sent in French!"

Ontario an Example to B.C. Government

The Ontario government's announcement it will temporarily remove the 5 per cent sales tax on purchase of new cars shows how a government can act to meet a specific economic problem.

Premier William Davis, in a pre-election move, will enable motorists to save an average of $175 on the purchase of new cars made in North America. Some will save $210 and more on higher priced cars.

This stimulus to the Ontario automobile industry is no handout to the corporations, it is a concern about the welfare of more than 100,000 employees in the car plants, a key segment of the Ontario economy. Undoubtedly, some Ontario motorists will buy cars while they can take advantage of the tax break and this, in turn, will keep workers on the job.

It is an example to other governments of how imaginative policies can be directed at a specific problem rather than adopting the usual government approach of waiting out the storm.

In British Columbia there could be a massive shutdown in the forest industry this summer. How long it lasts may be up to the provincial government. The industry has indicated it plans closures of from two to six weeks because of the surplus of lumber and pulp. In addition, the various unions involved are poised for a strike. A closure would be for a short breathing spell. A strike could be very long and extremely costly.

At stake are 85,000 jobs, the number of British Columbians directly employed by the industry, including office staffs. In addition, another 170,000 British Columbians are employed in supporting jobs ranging from tug crews, to truckers, to equipment shops and food catering, all depending upon the forest industry.

The solution here is not a matter of sales tax cuts or rebates, because local consumption makes little difference to an industry geared to the export market, but the provincial government should be alert to the need to keep forest workers at their jobs, regardless of the rights or wrongs of the wage dispute. The cost to the British Columbia economy would be severe if there is a prolonged closure. The economy would lose about $1.3 million per day and the provincial treasury would be out some $700,000 per day.

There is a good case for strong government involvement and imaginative assistance to preserve the thousands of jobs at stake.

ROB BULL

Backbenchers Seek Bigger Role

QUEBEC — When Premier Robert Bourassa's Liberals won their landslide election victory in 1973, a few party thinkers suggested there could be problems because of the very size of the government delegation in the national assembly.

Consumer Affairs Minister William Tetley, for example, talked on that election night of the need for the party to provide its own opposition, to allow more free votes on some topics, a theme that has since been picked up by other Liberals here.

There were at the time also those who discussed the possibility of a greater role for the ordinary back-bencher in developing policy or in paying attention to regional problems.

A provincial government has, after all, only a limited number of places for cabinet ministers and legislature assistants although the premier has done his best in this respect. He has also greatly increased the number of legislature committees to give people something to do.

There has been a carrot and stick approach, increased salaries coupled with new conflict of interest rules and a party code of ethics.

Not Really Happy

Government strength has since dropped by two, one man losing a by-election and the other forced out at the insistence of the party itself.

But many of the 100 men left on the government benches have not been entirely happy with their lot.

There have been complaints about active and intelligent men being reduced to mere voting machines. There has been widespread absenteeism.

Many back-benchers have been upset to learn of government decisions affecting their ridings not from the minister concerned in caucus but from the media after the decisions were made.

With this in mind, a committee of the Quebec Liberal party recently completed a report on the role of government members of the national assembly.

Its conclusions may be interesting to those political leaders elsewhere plagued with that most interesting of problems, an overwhelming majority.

The legislator, particularly on the government side, has lost much of the role of developing policy to a hard-driving cabinet and a vastly expanded civil service.

The solution found by the authors of the report is to integrate the government back-benchers more closely with the executive and administrative branches, partly to play the role of a type of regional ombudsman and partly to do what legislators have always been supposed to do, develop policy.

"The role of civil servants," they say, "is not to conceive government policies but rather to put into place, as servants of the state, policies established and determined by the duly elected government team."

WILLIAM TETLEY
. . . wants free vote

Thus each minister should designate somebody in his office to inform government members of all administrative and policy decisions affecting their ridings and regions and these same members should participate at all levels in developing policies affecting these ridings.

Legislature assistants should be increased from 12 to 15, some being attached to specific departments, some to crown corporations and others to special areas.

Government legislators should be given a greater role in popularizing government policy in the regions they represent.

Before proposed legislation is presented for first reading it should first be discussed in government caucus. A committee of the government caucus composed of a minister of state and five MNAs should study all administrative regulations from the departments before they come into effect.

The chief government whip should attend cabinet meetings at least once a month, "for greater efficiency and a better liaison between government legislators and the ministers."

That such recommendations are made by a Liberal party committee illustrates the sense of impotence and isolation many ordinary MNA s must feel.

Many of the suggestions appear to be only common sense. If they are brought into effect, however much they would do to improve a back-bencher's private feeling of accomplishment, they would do little to show his constituents what he is doing for them.

Behind Closed Doors

The expanded role appears to be occurring behind the closed doors of caucus and the civil service.

"It appears essential," the report says, "that a party line exist and that government solidarity be expressed at the level of the major directions of the government.

"The principle of a free vote for the government legislator on government legislation should be rejected, subject to exceptional cases left to the discretion of the premier."

This recommendation appears unfortunately to be not only rather less than liberal but also to give a tactical advantage to the opposition.

On such controversial areas of legislation as language, labor relations or abortion, for example, those people represented by an opposition MNA can see their representative fighting for their interests on the floor of the legislature.

The vast majority of Quebeckers represented by Liberals would still have to trust their representative to fight for them in private.

WILLIAM V. SHANNON

Ford Sold as New Truman

WASHINGTON — The selling of Gerald R. Ford as a plausible president is well advanced.

Under the management of the shrewd politicians and businessmen who comprise his "kitchen cabinet," Ford is being marketed as another Harry Truman, another honest, decent, friendly middle Westerner who talks simply and acts on readily understandable human instincts.

This marketing strategy derives from the old maxim, "If all you have is lemons, make lemonade." Since Ford could hardly be presented as a leader of brilliant intellect, inspiring vision, or broad experience, the Truman ploy is about the best approach that could be devised.

The two men do have in common the fact that President Ford, like his Democratic predecessor of 25 years ago, is a professional politician capable of a good deal more calculation and alert defence of his own interests than his amiable, home-spun manner might suggest.

Closet Intellectual

One does not have to be an unqualified admirer of Truman, however, to discern at least two critical differences. Behind the bourbon drinking and bonhomie of the outgoing politician, Truman was a closet intellectual. A part of him never ceased to be the near-sighted boy who loved to read books and daydream about history.

He became an inveterate reader of government reports, and his comments on men and issues were salty and pungent. He did not spend his Sundays playing golf with steel and automobile company lobbyists.

Secondly, and much more important, Truman regarded himself as a political disciple of Andrew Jackson, as a tribune of the plain people of America — the farmers, workers, and small businessmen, the blacks and the impoverished.

Having been a farmer and having gone bankrupt himself as a clothing store proprietor in the recession of 1922, Truman had a lifelong sympathy for farmers and small businessmen in their struggle to get credit at reasonable rates. He would never have retained as Secretary of the Treasury a Wall Street bond trader who believes high interest rates are necessary and desirable. Nor would he have a chairman of the Council of Economic Advisers who regards a budget deficit as a bigger danger than severe unemployment.

Harry Truman stood up boldly to the pressures of the oil industry in vetoing the Tidelands oil bill and opposing the deregulation of natural gas prices. He would never have mouthed the propaganda of the oil-gas-and-coal conglomerates that are exploiting today's energy crisis to enhance their own profits.

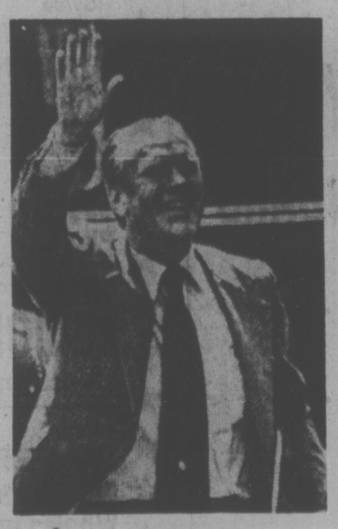

PRESIDENT FORD
. . . friend of the rich?

He would not have twice vetoed bills to control the strip mining that is ravaging western lands and water as it has already devastated Appalachia.

A doughty defender of the family-sized farm, Truman would be appalled by the current spectacle of thousands of small dairy farmers being squeezed off the land.

He would not have as his Secretary of Agriculture a sympathizer with agribusiness nor would he approve of leaving small farmers and livestock raisers unprotected against violent swings in grain prices.

Although wage and price controls were philosophically as uncongenial to him as they are to Ford, Truman defended them when he thought they were needed in 1946 and again during the Korean War. He would not have remained passive if he had been confronted with today's inflation.

Truman made an important breakthrough for the nation when he appointed a Presidential commission on civil rights and championed its recommendations. Despite his confederate ancestors and his southern sympathies, despite Strom Thurmond's walkout to form the Dixiecrat party, Truman stood firm for racial equality.

His legislative recommendations were finally translated into law in the 1960s and wiped out a century of second-class citizenship. He would not have appointed —as Ford has just done—a right-wing Georgia politician as his campaign manager in order to win favor with southern reactionaries.

Human Hardships

Truman advocated the positive use of government power to promote social justice and reduce human hardships. He proposed a broad range of ambitious and imaginative proposals—the Marshall Plan, the St. Lawrence Seaway, cradle-to-grave health insurance, comprehensive federal aid to education, housing programs, civil rights legislation. His record contrasts sharply with the negativism of the present administration.

Gerald Ford may somewhat resemble Truman in his style, but in his politics he is another McKinley, another Coolidge. He is a little brother of the rich, a faithful servitor of the financial and industrial interests.

He has hung Truman's portrait in the cabinet room and sometimes invokes his name there. But it would be a mistake to believe that Harry Truman's humane and feisty spirit lives again within those walls.

letters

Don't Erode Parks

The Beacon Hill Park Association agrees with Victoria City Council's decision to consider a site other than on a park for a proposed New Horizons activity centre.

We believe the undesignated James Bay Park at the corner of Michigan and Menzies Streets had been selected because of the limited funding allocated for this project under the James Bay-Victoria West Neighbourhood Improvement Program. While we congratulate the New Horizons group for the fine work they have been doing in James Bay, we feel that any development on this 'village green' would destroy its intrinsic value. About one-hundred yards square, James Bay Park is now just large enought to give one the feeling of really being in a park: it is in this context that it can not withstand the loss of even one-tenth of this area for a $120,000 building. Ringed by highrises it is well-used, thereby taking some of the pressure off Beacon Hill Park.

While Greater Victoria has made some significant gains park-wise in the last few years, there has been at least four instances of erosion of land within or adjacent to, parks. Discussing urban park systems, Ben Whitaker in Parks For People states "as population doubles, the demand for outdoor recreation trebles." Carrying on Mayor Pollen's "sacrosanct attitude toward our parks", we urge the designation of established public green areas as "park," before the pressures of urban life become overwhelming. — John Newberry, President Beacon Hill Park Association, 948 Fort.

Wopersons

Here it is almost halfway through the Woperson Year and you are still ignoring many cases of male chauvinism. How do you personage to be so inhuperson? Are wopersons still to be so personacled forever? Your personhood is not questioned —you are no personakin. If you fail you will not be issued a persondamis. It is persondatory that you personipulate your persondible in praise of wopersons immediately! ! ! ! — M. D. Berry, 9353 Maryland Drive, Sidney.

60 YEARS AGO

From the Times of July 11, 1915

Another onslaught against the owners of land who have neglected to comply with the bylaw regarding the cutting of thistles before they flower and go to seed is in progress, and it reveals, as always before, that the city itself is as much an offender against the bylaw as is any individual owner. There were four cases in court this morning, and in two cases, the owners said they had already cut the thistles down. Another man thought the police should give a warning first before charges are laid, while court officials mentioned that the city can show as fine a crop of this noxious weed on its lands as on any belonging to private owners.

VICTORIA TIMES, established 1884, is published every afternoon except Sunday by the Times Publishers, Limited, 2621 Douglas Street, Victoria, B.C. Second class mail registration No. 0625. All undelivered copies and notices of change of address to be sent to the above address. The Canadian Press is exclusively entitled to reprint the local news published herein.

A Party That Has Lost Its Direction

THE GLOBE AND MAIL
An Editorial

What has been wrought in Winnipeg these past few days that bears much relation to the extraordinary times, the zesty times, that grip and infuse — and frighten — Canadians?

Where was there spirit, where was there evidence of fire and zeal and inspiration and commitment and unity from the members of a major Canadian political party, evidence that they were ready to march out and meet head-on these times of national concern? Meet head-on the deep anxieties for virtually all Canadians — recession, inflation, fears around job security, around the quality of Canadian life and the inequalities of Canadian life?

Where was the sharp, keen image of democratic socialism that should have gone zinging out across the airwaves from Winnipeg to a national television audience as the federal New Democratic Party gathered in convention and to elect a new national leader?

Where?

Somewhere in amidst the procedural wrangling and bickering and the blurred resolutions that were shunted between committee and the convention floor, there was a spark. Two sparks.

But how odd, in a party where there has been much talk of moving away from the old messianic socialism of the past, away from the party of men and women who sat at J. S. Woodsworth's feet, that the sparks should have been provided by just those so-called relics of the past.

Tommy Douglas, nearing 70, could awake that lacklustre convention — briefly — with a reminder of what crucible refined and shaped the democratic left in Canada. Tackling the federal Liberal government's plan to cut back on spending on medical care, Mr. Douglas told the 1,655 delegates: "For 40 years this party has blazed the trail for comprehensive health care insurance. We will not allow this reactionary government in Ottawa to turn back the clock . . . We're not going to let them take it away."

Cheers from the delegates. Of course. Because this was something the delegates could relate to, something that concerned them, that could concern all Canadians whether they supported the NDP or not. But Mr. Douglas is no longer running for party leadership.

And David Lewis, 64. Mr. Lewis could remind the democratic left of 40 years of party work, of what it was like to be committed to the struggle for political beliefs and shape a major party in the country. Mr. Lewis was not running for party leadership, either; he was retiring from it.

The candidates . . . nobody to light the heather

Two sparks. Where were the rest? Where, apart from Mr. Douglas's words, was the major concern in the NDP that an extraordinary combination of economic forces — inflation and recession — could take away the socialistic advances that have been made in Canada? Where was the clear image of what the party was about when it was possible for some observers at the convention to think the party was moving toward a more socialistic stance and possible for other observers to conclude that there was socialist rhetoric from the speakers but only a rhetoric of convenience, of habit, and of little substance?

If this position or direction of the party was blurred — and it was— surely its convention was a time for the party's leaders and its members to sweep away the obscurities and wranglings and show to a national audience what kind of clear alternatives for government the party offers.

It is that kind of message the Canadian people need. They need a gut message whether it comes from Tories, Grits or Socialists. Yet in the NDP, that message was lacking virtually from day one of the hapless progress of the party's leadership candidates across the country. They could not pull the faithful into their meetings, they could scratch no spark, and at the convention itself there was a tired sameness, a kind of other-world remoteness to their words.

Leadership candidate Rosemary Brown, the British Columbia Legislature member, gave the hardest rhetoric, the strongest speeches, but her candidacy was diluted because of her sex. It was turned, apparently not of her volition, into a vehicle for the women's movement. And that kind of narrowness in a campaign for national party leadership is unacceptable. Leadership conventions should show more than the aspiring leaders, the leaders themselves should show responiveness to leaders, and aspirants reflect the concerns of a broad stream of Canadians.

Still, the party chose a good person, a capable person. It took the safest way and elected Edward Broadbent, the parliamentary leader, the party's Parliamentary manager, the heir apparent, the stand-in leader since the last election.

But there was no heather set afire in Winnipeg by either party or leader and that is sad for the country, for Canadians of all political persuasions. If the same thing happens at the next Conservative convention it will be sadder still. These are perilous times and they require clarion political messages.

What Next For Rosemary?

By ALLAN FOTHERINGHAM
The Sun

WINNIPEG — How do you keep 'em down on the farm after they've seen Paree?

The problem, for two people, is what do you do with an insignificant backbench member of the B.C. government after that "insignificant" person has just finished a raging second in the battle to become the leader of Canada's socialist party that controls three of the four western provinces, British Columbia uncomfortably included?

The one person with a problem is Rosemary Brown, the dignified lady with the simplistic answers, who Monday blew the minds of those ignorant souls who do not understand what is going on with the oppressed half of society.

The other person is Mr. Dave Barrett, premier and sole proprietor for the moment of the fate of B.C. person-people at large, women in general and Ms. Brown in particular.

★ ★ ★

The most poignant scene of Monday's little televised drama in the Winnipeg Convention Centre was not the weepy table where Rosemary's true believers were thrusting aloft the clenched-fist salute and hugging one another as the serene woman with the thoughtful face progressed through four ballots as the only true challenger to the hand-picked union candidate, Ed Broadbent.

The really classic tableau, instead, was a half-dozen tables away down toward the podium. As the inevitable unfolded—Broadbent rather nervously inching to victory while Rosemary Brown wiped out John Harney and Lorne Nystrom — Premier Barrett sat glumly as a looming TV camera gazed into his molars and scanned his countenance for any emotion. Beside him, equally pensive, sat Health Minister Dennis Cocke. Behind Cocke, on the final ballot, like a contrite schoolboy brought into line, was the baby-blue corduroy safari suit containing New Westminster MP Stu Leggatt, with his hastily-acquired Ed Broadbent orange button.

Once Harney died on the second ballot, Leggatt joined the Barrett troupe in voting for Broadbent, the member for General Motors. In the back, below the salt, the Rosemary Brown people were shedding their well-earned tears of moral victory but the bitterness of the Barrett cabinet heavies remained unforgiving.

One does not have to get involved in internal party bitchiness and male-female feuds to be saddened by the lack of generosity in the celebrated Barrett-Brown relationship. Neither before, during, nor after her remarkable second-place accomplishment did the premier of British Columbia, the leader of her party, speak to her or offer even a token, ritual gesture of acknowledgement or congratulations.

As soon as the last ballot was in, he left the floor quickly by a route that avoided her area. The whole attitude, one reporter would suggest, offends the simple rules of courtesy and protocol. Such actions by a leader who is assumed, by his position, to acquire a certain portion of dignity only reinforces the troops who rally around Rosemary.

It is a strange dilemma that sits upon the New Democratic Party, the force that for four decades has badgered the old-line parties into gradually more progressive policies. One can remember when Broadbent (still only 39) came into the party with his dark shirts and knit ties and ever-present cigars, the political science professor with a sardonic manner and middleweight boxer's face. There was an image of an intellectual Humphrey Bogart to him and the young radicals and the university people came to him as the symbol of a figure on the left of the party who was against the aging party brass.

Now, here in Winnipeg in 1975, it is Broadbent who is derisively referred to as the "young fogey" and the candidate who is desperately pushed by the party "establishment" to fend off the threat of Rosemary Brown with her causes of feminism and a brand of true socialism that is regarded as wildly romantic and impractical by the trade union factotums who are all right, Jack, and no newcomer only three years in the trenches can be trusted with power.

★ ★ ★

It's accepted that it would be an irresponsible act to elect Rosemary Brown as national leader when she is not even acceptable to her own provincial cabinet. But the insecurity of the Barrett forces probably increased her strength here.

The intriguing thing now, to those of us who are fans of plots and ploys and internecine warfare, is that Rosemary Brown leaves Winnipeg as a national figure on the political scene with common knowledge in Victoria that Mr. Barrett is as determined as ever to keep her outside the cabinet.

It's standard speculation here that Barrett is merely biding his time, that he'll try the heady federal scene as soon as Broadbent exhausts his earnest efforts. At the same time, all the Brown supporters are pressuring her to go for a federal seat to solidify her grip on a large portion of the party apparatus.

These two charismatic figures, who dislike each other so much, each with remarkable and unique gifts, are destined to meet again on another stage, in another movie with another script. Stay tuned and watch the sparks. There may not be anything like it since Dempsey and Tunney. The plodder, if you'll recall, won that one.

Supreme Court Falls Back on Outmoded Law

By GEOFFREY STEVENS
The Globe and Mail

OTTAWA — Chief Justice Bora Laskin has been concerned—with reason—about the quality and comprehensiveness of press reporting of the Supreme Court of Canada. The Court has to be one of the most under-reported and ill-reported institutions in the country.

This situation is not going to be corrected until two things happen. Until newspapers and their electronic cousins are able and willing to assign competent journalists with some knowledge of the law to cover the Supreme Court on a regular basis. And until the Court itself accepts that the general public—not just a select element within the legal profession—has a legitimate interest in its activities, and changes its procedures accordingly.

The Court's procedure for handing down its judgements is insane. The Court lies silent for weeks on end, then, without warning, lets loose a flood of judgements. For example, the last batch of judgements had come down on May 20. Nothing for the next five weeks. Then, on a Thursday, 34 new judgements poured forth. To make a difficult situation impossible, the Court provided only two copies of each judgement to be shared by 150 newsmen.

The inevitable result is that — with the exception of the Court's unanimous decison in the much heralded Prince Edward Island land case—the recent decisions have received scant attention. It's a shame because some of them are important.

One example is the decision in the case of Peter Harrison versus Sophie Carswell. On the face of it, this was an exceptionally insignificant case, involving a mere $40; in a 6-3 decision the Supreme Court ruled that Mrs. Carswell must pay a $10 fine on each of four charges under the Manitoba Petty Trespasses Act. But the money was irrelevant. There were two crucial issues involved. One was the question of civil rights versus property rights. The other was the power of the Supreme Court to act creatively in interpreting the law.

Mrs. Carswell was participating in a legal strike against her employer, a Dominion Stores supermarket in the Polo Park Shopping Centre in Winnipeg. Had Dominion Stores attempted to prosecute Mrs. Carswell and

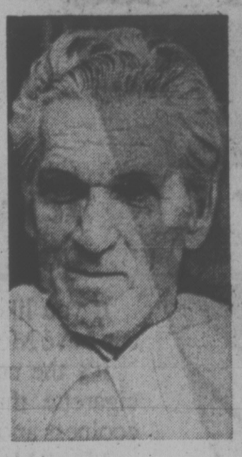

LASKIN
. . . dissented

11 others for picketing peacefully in front of the store, it almost certainly would have failed. But the supermarket was only a tenant in the shopping centre, and the manager of the centre, Mr. Harrison, laid the petty trespass charges against Mrs. Carswell.

The charges were dismissed in provincial court. But in a new trial in county court, Mrs. Carswell was convicted and fined. The convictions were set aside by the Manitoba Court of Appeal. Finally, last month, the Supreme Court overruled the appeal court and restored the county court convictions. Predictably, the only two consistent liberals on the Supreme Court—Chief Justice Laskin and Mr. Justice Wishart Spence — dissented; they were joined by Mr. Justice Jean Beetz.

Both the majority judgement (written by Mr. Justice Brian Dickson) and the dissent (written by the Chief Justice) addressed themselves carefully to the civil rights-property rights question and to the question of how far the Court ought to go in interpreting the law.

Mr. Justice Dickson summarized the first issue in these words: "It is urged on behalf of Mrs. Carswell that the right of a person to picket peacefully in support of a lawful strike is of greater social significance than the proprietary rights of an owner of a shopping centre and that the rights of the owner must yield to those of the picketer." He rejected this proposition.

"Anglo-Canadian jurisprudence," wrote Mr. Justice Dickson, "has traditionally recognized, as a fundamental freedom, the right of the individual (the shopping centre owner) to the enjoyment of property and the right not to be deprived thereof, or any interest therein, save by due process of law." The majority also took the position that the Court could not depart from a precedent it had established in 1971 in a somewhat similar case involving a Brampton labor leader who had demonstrated in front of a shopping plaza supermarket that was selling California grapes. In that case, the Court had unanimously upheld a trespasing conviction.

Chief Justice Laskin rejected both the notion that the property rights of a shopping centre owner should take precedence over the civil right of an employee to take part in a lawful strike and the "mechanistic" doctrine that the Court must be bound by prior decisions.

A shopping centre owner, Chief Justice Bora Laskin wrote, has invested the public with a right of entry during the business hours of his tenants — and with a right to remain there subject to lawful behavior. "Counsel for the appellant owner in this case stated that members of the public entered and remained in the shopping centre at the owner's whim, under what might be called a revocable licence, and were subject to liability for trespass if they did not leave when requested, regardless of how proper their conduct was at the time. This is an extravagannt position. . .

"Human rights legislation would prevent him (the owner) from discrimination on account of race, color or creed or national origin, but counsel for the appellant would have it that members of the public can otherwise be excluded or ordered to leave by mere whim. . . . Disapproval of the owner — whether it be disapproval of picketing or disapproval of the wearing of hats or anything equally innocent, may be converted — so it is argued — into a basis of ouster of members of the public. Can the common law be so devoid of reason as to tolerate this kind of whimsy . . . ?"

The gulf that separates Chief Justice Laskin from his more conservative brethren as to the proper function of the court is clearly apparent to anyone reading the majority and minority reasons. The majority felt the court could not depart from a precedent it had established in a similar (but by no means identical) trespassing case in 1971. In the majority judgment, Mr. Justice Brian Dickson expressed the view that the court would be going beyond its constitutional role if it tried to pass judgment on the respective value to society of the right to property and the right to picket.

"The duty of the court, as I envisage it," wrote Mr. Justice Dickson, "is to proceed in the discharge of its adjudicative function in a reasoned way from principled decision and established concepts. I do not for a moment doubt the power of the court to act creatively — it has done so on countless occasions; but manifestly one must ask — what are the limits of the judicial functions?"

To Chief Justice Laskin those limits are considerably more extensive than they are to Mr. Justice Dickson and the majority of the court. "... This court," wrote the chief justice, "has a balancing role to play, without yielding place to the legislature, where an ancient doctrine, in this case trespass, is involved in a new setting to suppress a lawful activity (picketing) . . .

"We are free to depart from previous decisions in order to support the pressing need to examine the present case on its merits . . . It seems to me that the present case involves a search for an appropriate legal framework for new social facts which show up the inaptness of an old doctrine (trespass) developed upon a completely different social foundation."

Surely, Chief Justice Laskin is right. The doctrine of trespass has a great deal to do with the privacy of one's home and very little to do with an establishment which invites the patronage of the public. Surely, petty trespass laws should not be used to interfere with the right to strike. Surely, the Supreme Court of Canada has some duty to see that ancient laws are not invoked in situations for which they were never intended. Surely, the court should, as the chief justice suggests, be searching for a better legal framework. Unfortunately, the majority of the members of the Supreme Court of Canada, less venturesome than their chief, are not willing to undertake the search.

The Cool Generation

By PAUL ST. PIERRE
The Sun

The sky is falling. Everybody says so. There must be something to it.

We're overpopulating, the Arabs own everything, airspray is ruining the upper atmosphere and what's about to happen to the Mackenzie River delta is unbearable.

At times like these I like to think about sex.

We may be poisoning ourselves and driving one another crazy in various ways but in matters of sex, we've smartened somewhat.

For this we can thank a generation of young people aged from about 17 to 27. They may be spoiled rotten because they've never known a war or a depression — which made such splendid people out of you and me—but the youngsters can teach the older generation something about sex.

They can teach us to put it in its proper perspective.

I like watching the way these people handle the matter of sexual relations. (We were taught to call it a problem, but they don't see it that way.)

Boys and girls pair up now to climb mountains and spread their bedrolls under olive trees in Greece when they can't afford the cheapest hotel in town. They share dormitories in universities and they hive up in old houses in clusters.

Sometimes, the way they dress, it's hard to tell which are boys or which are girls and that is central to the whole new look in sexual relations. Boys and girls can now have companionship with the pleasures of the bed or without.

Does anyone care to claim that the earlier generations' outlook was healthier?

Not as old Uncle Paul remembers.

Twenty-five years ago, boys were pursuers and girls were to be pursued. If the girls were, in the terminology of that age, nice girls they might not be pursued for that awful ultimate, mysterious, frightening and vaguely wicked physical encounter but if pairing up of a male and a female did not denote a sexual alliance it was at least something called romance. We were obsessed with the subject of sex, most of us in inverse ratio to our experience with it.

Because of this miasma in which we groped, a multitude of other activities in our lives were reserved for the pleasure of pairs of boys, pairs of girls or large mixed groups in which everybody chaperoned everybody else. This ensured that nothing happened.

It was a generation in which normal, non-sexual relationships between the sexes were absent, or scant, or misunderstood.

Cheers, and a large thank you, to the hundreds of young people who can be pals without worrying about social pressures to become (or refrain from becoming) lovers.

And to those who are lovers, special cheers and more thanks. All the world loves lovers.

Next time...
take the royal road
to enjoyment
with
Kingsway rye.
It's such a smooth
way.

McGuinness
Kingsway.

Eskimos Are More Cancer-Prone

OTTAWA (CP) — Eskimos are twice as prone to cancer as other Canadians and this may be caused by their acceptance of North American lifestyles, says an Edmonton doctor.

Heavy smoking, chronic bronchitis, potentially cancerous air pollutants and radiation from above-ground nuclear testing may all be causes of their unusually high cancer rate, says Dr. Oliber Schaefer of the northern medical research unit of Charles Camsell Hospital.

Writing in the Canadian Medical Association Journal, he says a study of Eskimo medical records from 1949 to 1974 shows a sharp increase in the rate of cancer as the Eskimos come in contact with, and adopt, white culture.

The most startling findings were that Eskimo men have 72 times and women 181 times the chance of dying of cancer of the salivary glands and 155 and 51 times as much chance of dying of cancer of the nose and throat.

Eskimo women, according to his study, have twice the chance of dying of cervical cancer as the rest of Canadian women and Dr. Schaefer thinks their shift to city living has encouraged promiscuity and the chance of mixed vaginal infections which some doctors blame for cancer of the cervix.

Lung cancer claims twice as many Eskimo men and 13 times as many Eskimo women. Dr. Schaeffer said their heavy smoking and bronchial problems reduce the normal body mechanism for removing potentially cancerous air pollutants.

Canadian Postal Taps Claimed by Nader

By PAUL WHITELAW
Times Washington Bureau

WASHINGTON — Charging that it "seems logical to believe" Canada has intercepted mail on behalf of the United States government, American consumer advocate Ralph Nader asked Prime Minister Trudeau on Wednesday for details of possible postal snooping.

In a letter to the prime minister made public in Washington, Nader says it would be "instructive to know" whether Canada's postal service or law enforcement officials have conducted "mail covers" on the request of the U.S.

Testimony before Congress last March 18 by a senior American postal official revealed that Canada was the only foreign government which requested such covers be conducted by the U.S. in 1974.

The official — postal service Chief Inspector William J. Cotter — testified that he thought such an arrangement was reciprocal although he had no details.

Cotter told a House judiciary subcommittee in March that two "mail covers" — the interception of mail to record postmarkse destination, sender's address and any other information on the outside of envelopes — had been conducted on two individuals in the U.S. at the request of Canadian authorities.

He said he didn't know the details, but thought the interceptions involved mail fraud.

In his letter to the prime minister, dated July 9, Nader also requests information about whether the covers Canada requested "were directed toward U.S. citizens or why."

Referring to a personal communication with Cotter — rather than the congressional testimony — the American consumer advocate asks for information on the number of mail interceptions Canada has requested in the U.S.

Nader notes that it is "of course, principally the concern of Canadian citizens to learn the nature and extent of domestically-initiated mail covers over the years in Canada."

But he adds that it would be "helpful" for Americans to "know of any safeguards for civil liberties and rights of privacy" in Canada which might serve as an exmple to the U.S.

In an interview, Nader said: "It is logical to believe" that Canada has conducted "mail covers" on behalf of the U.S.

The consumer advocate, who gained international prominence a decade ago as a critic of car safety standards, is currently involved in litigation with American authorities to discover whether the various groups he is associated with have been subjected to postal snooping.

Cotter declined to be interviewed Wednesday, but another postal official — who requested that his name not be revealed — said the chief inspector had no personal knowledge of "mail covers" conducted by Canada at the request of the U.S.

However, the official added that such requests may have been handled by local officials who did not inform Washington about their activities.

POSTIES CHARGE INTIMIDATION

OTTAWA (CP) — The Canadian Union of Postal Workers said Wednesday the post office is trying to intimidate union members by taking court action against 25 Montreal workers recently fired or suspended during a dispute over casual labor.

Jean-Claude Parrot, national vice-president of the union, said in a statement that the members had been placed in "double jeopardy" because they were being punished by the department and before the courts.

Postmaster-General Bryce Mackasey, asked to comment, said it was not true the union members were subject to double jeopardy.

"The 25 members who are to appear in court are there not for violation of the collective agreement but because of alleged assaults and property damage," Mackasey said.

A union spokesmen said the 25 workers are being charged with damaging property and public mischief.

Parrot said the union had asked the Toronto post office for a delay in moving staff to new automated mail sorting depots until a new collective agreement is signed for the union or until the workers are given the right to negotiate post office automation plans.

The department had said if employees refuse to report to the automated plants, they would be deemed to have abandoned their jobs, Mr. Parrot said.

6,000 Jobs On Line

OTTAWA (CP) — If a Bell Canada rate increase application now before the Canadian transport commission is not approved, the company will have to lay off up to 6,000 employees and cut its construction program by 60 per cent by the end of 1976, says company president A. Jean deGrandpre.

He told the commission Wednesday that if the application is not approved, Bell will take these steps rather than raise needed funds by borrowing from an "unpredictable market."

He said $100 million would be cut from the $306 million needed to complete the construction program for the remainder of 1975 in the hope that $206 million could be financed internally. Total cost of the 1975 construction program was $836 million.

OPENING SOON
3960 QUADRA
at McKenzie

ANTI-ABORTION NEW DEMS UNITE

REGINA (CP)—A delegate to the recent NDP national convention said today that a group of New Democrats opposed to abortion have set up an organization to work against the party's pro-abortion policy.

Virginia Holmberg, 30, a delegate from Yorkton-Melville, said the group, the Pro-Life Caucus, was formed Saturday at the Winnipeg convention and will work during the next few months to determine support for its views within the party.

"The party is viewed as a pro-abortion party, but many of us are anti-abortion and feel the policy should be left out of the party platform," she said.

Holmberg, who was defeated at the convention in her bid for election to the party's federal council, also charged that the original abortion policy was "pushed through" by a "well-organized vocal group which may be in the minority."

Resolutions asking for removal of the pro-abortion policy will be made at various future conventions, she said.

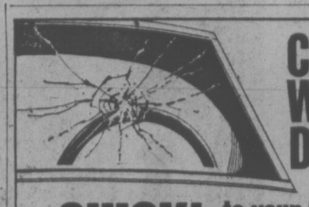
CAR WINDSHIELD DAMAGE?
QUICK! to your CPI Auto Glass Installation Centre
Your CPI Auto Glass Installation Centre has windshields and windows in stock made to factory specifications.
You get expert installation plus a one year guarantee against leaks.
That adds up to fast, dependable service when you have cracks or breaks.
Come and see us. Or, if your car s not driveable, call. We'll come and see you.
CANADIAN PITTSBURGH INDUSTRIES CPI
977 Fort St. 382-3166

Carnival Cheat Fined

NANAIMO (CP) — A carnival employee was fined $250 Wednesday for cheating in a game of milk bottle toss during a May 23 show.

Robert Plumley, 31, of Washington State was charged with intent to defraud after an Edmonton RCMP officer took part in the game, which involves throwing a ball at three milk bottles.

Provincial Court Judge Stan Wardill was told the bottles were stacked on top of each other and that the bottom bottle weighed from 8½ to 11 pounds.

The two top bottles were empty, "making it very difficult, if not almost impossible to knock the bottles over," court was told.

The arrest was made by RCMP officers from here and the gaming branch in Edmonton.

Money, prizes and game materials seized by police were returned following disposition of the case.

Stays of proceedings were entered against two other carnival employees, Timothy Shagen, 23, of Michigan and Dennis Melcher, 29, of Portland.

Shagen was charged with disposing of merchandise by a game of mixed skill and chance and Melcher with defrauding the public of money.

Judge Wardill said in passing sentence: "I guess, as the saying goes in show business, you'll have to clean up your act."

Romania Favored

WASHINGTON (AP) — The Senate finance committee voted Wednesday to grant the most favorable U.S. trade terms to Romania. If both houses of Congress concur, Romania will become the third Communist country, following Yugoslavia and Poland, to win trade preferences from the U.S.

What's More?

It's longer.
It's leaner.
It's slower.
It's easy drawing.
It's a cigarette.

It's a new experience.

It's a whole new look in cigarettes.
A whole new feel.
A whole new length.
More. It's the first 120mm cigarette. Longer and slower-burning than a conventional cigarette, More gives you more time for those relaxing moments. More flavour yet surprising mildness.
More. Put your cigarette against it.

It's a cooling breeze.

If you like menthol, now you can have More Menthol.
It's the new 120mm menthol cigarette that gives you more coolness and tobacco taste.
More Menthol. The longest, coolest menthol experience you've ever had.
More Menthol. Put your menthol cigarette against it.

Over 50% more puffs than a king size cigarette.
Yet More doesn't cost more.

The first 120mm cigarette.

Warning: Health and Welfare Canada advises that danger to health increases with amount smoked—avoid inhaling.

Hole Phase-Out Committee Set

VANCOUVER (CP) — A committee of officials from the provincial attorney-general's department and employees of the Lower Mainland Regional Correctional Centre will determine when solitary confinement will be phased out at the centre.

Attorney-General Alex Macdonald said current isolation facilites at Oakalla probably will be phased out this month but he did not say when solitary confinement would be discontinued.

MacDonald said the current isolation unit, which is a former cow barn, will be replaced by a new building.

The atorney-generalt me Wednesday with officials of the British Columbia government Employees Union, representing discontented Oakalla guards.

Last Thursday Macdonald said the current isolation facilities would be phased out in two or three weeks and the guards requested the meeting to further discuss the attorney-genral's statements.

There were two separate demonstrations last week during which prisoners held nonviolent sit-ins refusing to return to their cells after outdoor recreation periods.

About 130 prisoners staged a 21-hour protest July 1 and two days later a similar but shorter demonstration, in protest of conditions within the institution, involved about 140 prisoners.

Isl

Isolation facilities were among the grievances mentioned by the protesting prisoners.

Manley in Cuba

HAVANA (Reuter) — Jamaican Prime Minister Michael Manley arrived Wednesday for his first official visit to Cuba. The 51-year-old premier and his wife Beverly were welcomed by Premier Fidel Castro. The two men last met two years ago in Guyana when they flew together to the Algiers nonaligned summit meeting.

PWA Cleared in Firings

SURREY (CP) — Pacific Western Airlines was found not guilty Wednesday on two charges of violating the Canada Labor Code by placing two pregnant stewardesses on leaves of absence.

The acquittal judgment was brought down by provincial court Judge Douglas Reed.

The case was brought against PWA by the federal labor department.

The crown charged that PWA unlawfully dismissed stewardesses Gail Anderson, 24, and Janet Asseltine, 28, both of Vancouver, in the fourth month of their pregnancies.

The labor code states that any woman, having completed 12 months of continuous service in a job, cannot be laid off solely because she is pregnant, but Judge Reed said the significant word is "solely".

The facts overwhelmingly support the company's position that it was not due to pregnancy per se — but for reasons of air safety and other factors — that the stewardesses were put on leaves of absence, he said.

"Until a real emergency has occurred, it must indeed seem that a flight attendant is very little more than an airborne hostess and further that a pregnant woman could probably perform those duties about as well as a non-pregnant one," Judge Reed said.

"It is quite clear, however, that once an emergency occurs each member of the flight crew must be functioning both mentally and physically at 100 per cent of capacity.

"There is no known medical way of predicting complications due to maternity or how a woman will react when faced with an emergency while pregnant."

In putting the stewardesses on leaves of absence, the company was also adhering to its collective agreement with the Canadian Airline Flight Attendants Association.

Judge Reed said he was satisfied the company did not put the maternity clause into the agreement to avoid provisions of the Canada Labor code.

RICHARD ALLAN IS COMING!

APARTMENT DWELLERS!
THINK AIR-CONDITIONING AND ENJOY THE SUMMER!
for details call 386-3475
NELS FOSTER REFRIGERATION & AIR-CONDITIONING CO. LTD.
944 NORTH PARK Carrier Authorized Dealer "In Victoria Since 1928"

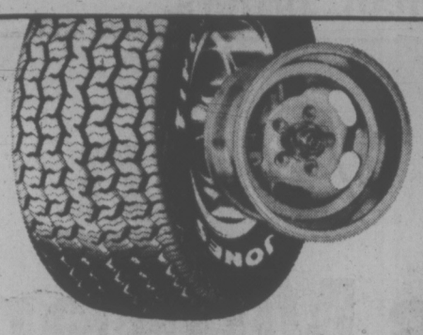

BIG WIDE
PARNELLI JONES
A wide aggressive tread, raised white letters. A high performance muscle tire.

E-T IV MAG WHEEL
Fits regular and disc brake hubs. Sizes to accommodate all popular tires and rim widths up to the widest 60 series. A full line of E-T mags available.

CHOOSE YOUR Firestone RADIAL

Firestone RADIAL DELUXE CHAMPION
This is the all new, affordable radial from Firestone. A wide, road hugging tire with all the Radial tire benefits.
ONLY $51.70 FR78-14 Whitewall Installed

Size	Whitewall
GR78-14	61.40
GR78-15	60.95
HR78-15	63.70

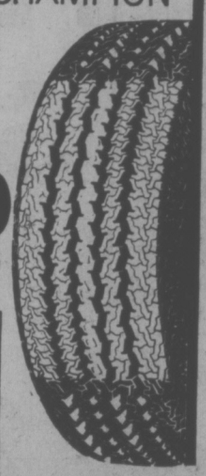

Firestone RADIAL V-1
A smooth riding radial with excellent handling and long mileage performance in a wide 70 series design 40,000 Mile Guarantee
ONLY $60.85 FR70-14 Whitewall

Size	Whitewall
GR70-14	72.20
GR70-15	72.20
HR70-15	74.95

GOING PLACES?
SEE Firestone 1st

BONUS TRADE IN $5.00 ALLOWANCE on Firestone POLYESTER 500
This is Canada's top bias-ply tire. Strong, yet smooth riding with high speed stability and long mileage.

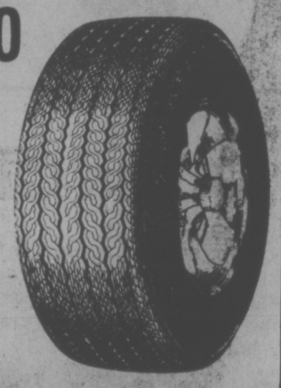

SUPER SPECIAL
Super Special on tires to fit Volkswagen
VOLKSWAGENS $19.95 600-15" Blackwall INSTALLED

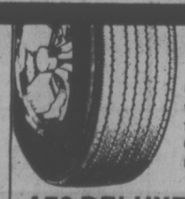

A78 DELUXE CHAMPION
Good cornering and wet pavement traction. Designed for Original Equipment use.
$19.95 A78-13 Blackwall

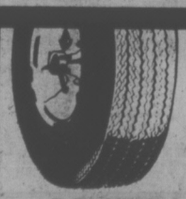

DELUXE CHAMPION
A dependable performer at a low price for many compact cars. Good cornering and wet pavement traction.
$22.95 645-14 695-14 Blackwall INSTALLED

ALIGNMENT and SUSPENSION CHECK $10.95
This service features setting toe-in and toe-out, adjusting camber and caster, centering steering wheel, adjusting wheel bearings, correcting tire pressure plus inspecting springs and shocks. Torsion bars, air conditioning extra, parts and installation extra if required.
Yes we service imports too.

The safety of your tires is affected by air pressure, wear, load and operating conditions. Have us check your tires, for safety sake.

Where some sizes are not available, Firestone will substitute equal or better tires for the same price.

See our complete line of Firestone bicycle tires and tubes.

We make it easy at Firestone Stores

USE OUR Firestone CREDIT PLAN OR... CHARGEX American Express master charge

2882 DOUGLAS ST. 385-1404
At Garbally Road at Burnside
Also in Nanaimo and Courtenay

People don't
. . . go driving just to read bill boards

People don't
. . . build front porches just to have a place where unwanted circulars may be thrown

People don't
. . . have windshield wipers so there will be a place to stick advertising matter

People don't
. . . have mail boxes just to get circulars in so they can throw them in the wastebasket

PEOPLE DO . . .
. . . lay their money on the line for their daily paper and you can be sure they are buying it to read!

That's the way it is with
Victoria's Daily Newspapers

In over 81% of the homes in the Victoria Metropolitan area subscribers are paying for dependable home delivery. They enjoy checking the advertisements inserted by merchants large and small, as well as reading the news, informative features, columnists comments, entertaining articles . . . all in the comfort of their own homes.

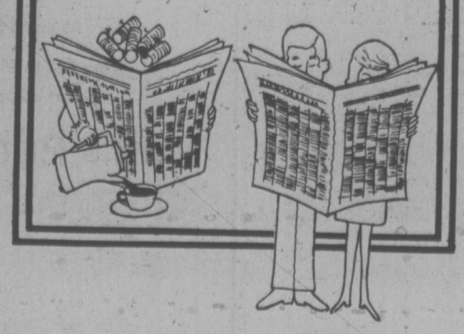

Advertise Your Products and Services in
The "Welcome" Medium:
Victoria Times
The Daily Colonist

BEFORE THE JUDGE

A 27-year-old man who "volunteered himself to police" on two counts of false pretences received a suspended sentence and six months probation term in Victoria provincial court Wednesday.

William Patrick Haywood, 27, of no fixed address, had pleaded guilty June 11 to obtaining goods from two local clothing shops by writing worthless cheques Nov. 2, 1974. He received clothing worth $76.91 from Mr. Big and Tall, 606 Johnson, and $53.44 worth from Fred Asher, 1402 Douglas.

Defence lawyer Brian McKenzie said the presentence report indicates the offence is totally out of Haywood's character. he did not use false identification when writing the cheques but rather used his own, McKenzie said. He just committed the offence and waited to be arrested.

Judge William Ostler ordered Haywood to pay compensation to the two stores.

★ ★ ★

Joseph Dean Maday, 18, was sentenced to six months in jail after he pleaded guilty to a May 5, 1974, Ontario charge of obtaining food and lodgings by fraud at the Toronto Airport Hilton.

The sentence will run concurrent to the six months definite, one year indeterminate jail term ordered by Judge Douglas Campbell July 2 on 21 fraud and false pretences related offences committed between December and May 26 in Victoria, Saanich, Nanaimo, Vancouver, West Vancouver and Burnaby.

★ ★ ★

William Romain, 24, of 734 Lampson, pleaded guilty to four counts of defrauding the Unemployment Insurance Commission by making false statements between Oct. 13, 1974, and Dec. 1, 1974. He received an overpayment of $635.

Defence lawyer Gordon MacDonald told the court Romain had been laid off from B.C. Forest Products Ltd. but had debts of $500 a month to pay. So he used the unemployment benefits and earnings from part-time work to cover his monthly payments.

MacDonald said Romain should be given the minimum fine as he did not just collect payments and "sit back enjoying beer" but worked at odd jobs.

Ostler could not agree to a minimum fine.

"People are just going to have to resist the temptation of using public funds to pay their debts," the judge said, fining Romain $400.

★ ★ ★

Charles Dickinson Neibel, 54, of St. Louis, Missouri, charged July 2 with defrauding Island Blueprint and Map Co. Ltd. of $250.70 between June 4 and 12, elected trial by judge alone. Preliminary hearing is scheduled for July 15.

Neibel, a psychologist who was in Victoria early in May for a seminar on his Alpha-Cybernetics method of improving man's use of the brain, remains in Canada on a temporary pass due to expire July 30. Neibel is free on $500 bail.

★ ★ ★

A one-month jail term was levied on a 19-year-old youth who "outrageously bullied and terrorized" a number of Colonist newspaper carriers.

Ben Robert White, 1120 McClure, pleaded guilty to causing a disturbance by being drunk and obstructing two constables March 3.

Lang said White kept seven carriers confined to their newspaper shack at Tillicum and Burnside by threatening and shouting at them. It was half tn hour before one boy managed to break away from the shed and call police.

The officers had to force White into the police car. White punched and kicked each of the officers, Lang said.

Lang said White was on two terms of probation at the time of the offence and has been placed on a third since then.

"You cannot expect to get away with this type of anti-social behavior any longer," Ostler told White.

Shunned, He Sues

PHILADELPHIA (AP) — The Pennsylvania Supreme Court has ruled that a Mennonite farmer who says his church has alienated his family and wrecked his business through a practice called "shunning" can sue for damages.

On a 5-to-11 vote the court reversed a lower court ruling that Robert Bear of Carlisle could not proceed legally against two bishops of the Reformed Mennonite Church.

In his suit, Bear said the bishops directed that all members of the church should shun the farmer in all business and social matters.

Friday and Saturday at the Bay . . .

the Bay

BONU$ DAY$

Downtown BONUS DAY

RED TAG

Look for the "red tags" on items specially reduced for bonus savings.
Quantities limited, so personal shopping only, please.
No phone or mail orders.

Clearance of Famous Maker Playwear

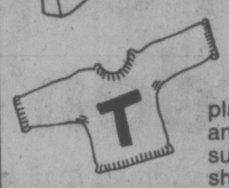

We're clearing a SUPER selection of fun in the sun playwear at bonus savings prices so you can have a mix and match, easy wear wardrobe for every fun-filled summer hour. There are short shorts, Jamaica shorts, T-shirts and halters in stripes and plains, in white, red, navy, brown and beige. Choose from cotton, nylon and polyester/cotton blends. Broken sizes S.M.L. Save on this leading line of playwear, Bonus Day at the Bay!

4.49 to 5.49

Sportswear, Second Floor

Save ⅓ on Famous Maker Swimwear

What buys! And the whole summer of sun, sand and sea still ahead! Pick your favorite style from this clearance of leading swimwear designs . . . one-piece, 2-piece and bikinis . . . florals and abstract prints and plain shades. Broken sizes 10 to 18. Bonus Day priced to save you ⅓ off regular prices.

9.99 to 29.99

Swimwear, Second Floor

Summer Dress Clearance

Lots of sunny days to come, so don't miss the Bonus Day savings on assorted style, one and two-piece summer dresses. Cool, polyester and Fortrel in prints and solid colours of blue, green, apricot, beige and white. Broken misses and half sizes 10 to 16, 14½ to 22½. A few long dresses in the group. Were $28 to $45.

19.99 to 32.99

Fashion Dresses, Second Floor

"CONTEMPO" Fashions To Clear

Fantastic bonus savings from our regular stock of famous maker groups such as **Bilbouquet, Jonathan Logan** and **Outlander.** Pants, skirts, blouses and jackets in seasonal styles, colors and fabrics. Sizes 7, 9, 11, 13 and 8, 10, 12 and 14. (Not all colours or sizes in all styles.)

PANTS were 15.99 to 29.99. **Now 12.99 to 19.99**
SKIRTS were 19.99 to 29.99. **Now 16.99 to 19.99**
JACKETS and TOPPERS were 18.99 to 25.99.
Now 12.99 to 19.99

Contempo, Second Floor

Men's Long Sleeve Sport Shirts

Assortment includes many young man looks in fancy patterns and a variety of colours. Sizes S.M.L.

Were $9 and $10. Each **6.99**
Were $12 to $14. Each **9.99**

Men's Sport Shirts, Main Floor

Men's Pants

Assorted washable corduroy and doubleknit pants in broken sizes. Assorted colours (alterations extra.)

Pair **6.99**

Men's Pants, Main Floor

Men's Summer Dress Shoes

Tie and slip-on styles in leather and patent leather. Group includes some white, blue with light blue trim and brown with light brown trim. Not all sizes 7½ to 11 in all styles and colours.

Pair **14.99**

Men's Shoes, Main Floor

Women's Coats at Bonus Savings

Assortment includes capes, reversible styles, trench coats, pant coats and full-length coats all reduced in price to clear. Broken sizes in assorted colours and patterns.

Now **15.99 to 69.99**

Fashion Coats, Second Floor

60" Poly Crimp Knits Bonus Priced

Great for wash 'n' wear suits and dresses. Plains and prints in rose, green, purple and brown. Sew up the savings Bonus Day.

Yard **1.99**

Fashion Fabrics, Second Floor

Look for non-advertised Bonus Day values throughout the store

Main Floor Sportswear

Assortment of blouses, sweaters and T-shirts in cotton and polyester blends. A variety of pastel plains and floral prints. Broken sizes.

6.99 to 9.99

Main Floor Sportswear

Shoes-To-Go

Women's Wedged Sandals with sling backs, in assorted styles. Broken sizes in a choice of colours and patterns.

3.99

Hop-a-bout Slip-on Shoes in red, navy or ivory. Broken sizes.

1.99

Shoes-To-Go, Main Floor

Handbags

St. Tropez Straw Carry-Alls in natural colour.

Each **1.99**

White Vinyl Handbags.

Were $12 to $14. Now **8.99**
Were $16 to $18. Now **11.99**

Handbags, Main Floor

Kayser Pantyhose

"Sleek is the Way to Look and Feel." Sandalfoot, sheer to the waist pantyhose. Nearly Nude, Tropical Tan and Definitely Neutral. Petite/medium and medium/tall.

Each **99¢**

Hosiery, Main Floor

Girls' Wear

Dye Twist Co-ordinates include shorts, pants in sizes 7-14.

3.99 to 7.99

Summer Clearance of Girls' Cord Pants. Sizes 7 to 14, in navy, orange or blue.

5.99 and 7.99

Casual Wear To Clear includes polyester pants, short-sleeve acrylic knit sweaters and knit tops. Sizes 7 to 14.

1.99 to 4.99

Girls' 4-6x Summer T-Shirts.

99¢ to 2.99

Girls' Wear, Third Floor

Toddlers' Wear

Boys' and Girls' Hooded Jackets of 100% nylon with flannel lining. Sizes 2-3x.

Each **2.99**

Toddlers' Wear, Third Floor

Use your Baycard, your good-for-so-many-things card.

DAILY STORE HOURS: 9:30 A.M. TO 5:30 P.M. THURSDAY AND FRIDAY TO 9:30 P.M.
PHONE 385-1311. FREE CUSTOMER PARKING.

Hudson's Bay Company

Waiting For End Of Strike

Mobile junk can be seen on Victoria streets these days, with the strike by 1,800 Insurance Corporation of B.C. employees in its seventh week.

Drivers who normally keep their cars in immaculate condition are waiting until settlement to get repairs.

Most body shops have complied with a union request that they charge the customer the full amount of repair work done. Body shops only charging the customer the deductible portion for repair work may be picketed.

A picket line was up Tuesday and Wednesday at one such shop, S and H body repairs at Bay and Government, but today the union received a letter saying S and H will co-operate.

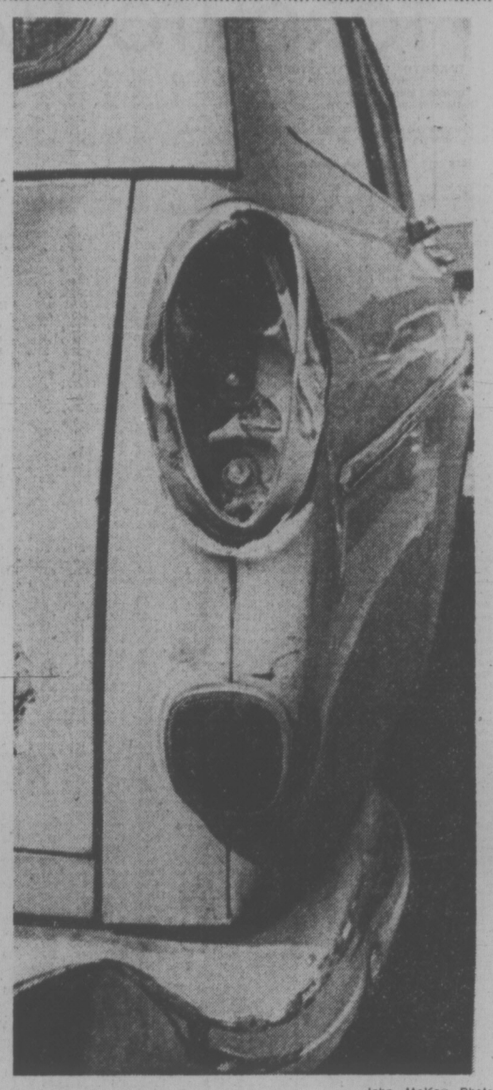

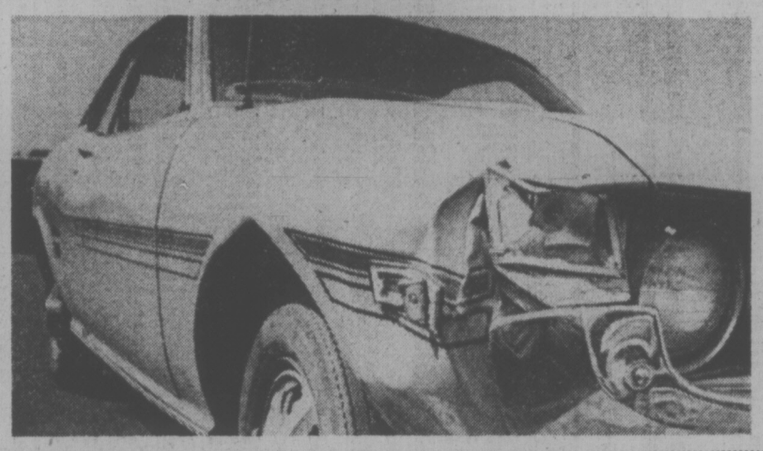

—John McKay Photos

jack scott

It's Still a Speedway On That Perilous Road

Some memos, please, Miss Blochett:

To Graham Lea, minister of highways, Legislative Buildings, Victoria. Dear Mr. Lea: I was pleased, being an advocate of slower highway speeds, to see the statistics in which you equate a lessening of accidents with the posting of lower limits on our major highways. Yet I can't help wondering if this provides any real proof that it has worked.

I commute regularly from Swartz Bay into the heart of Victoria and keep religiously to the new 50-mile-per-hour limit. I have never made that trip in these last few months that I haven't been passed by a hundred cars or more, all going over the limit, some at 70 or more miles per hour. I've yet to see a single one of these maniacs stopped by a patrol car.

It interests me that more than half the speeders are women drivers who whizz by me with a fine, careless rapture, daintily linked with brute horsepower, that makes no sense whatever on a highway that's generally agreed to be among the unsafest in the province.

Does it really matter if the legal limit is lowered when there's obviously little or nothing done in the way of police enforcement?

★ ★ ★

To Noel Harrison, care of CBC studios, Halifax. Dear Mr. Harrison: for some time now I've been meaning to write to tell you that your television show, Take Time, has become the one program that I try never to miss.

It is, I think, one of the few productions that is genuine television — unpretentious, sincere and direct, mainly due to your own personality and philosophy. It's very much like meeting an old and admirable friend every week.

Since CBC-TV is generally abominable I don't suppose there is much chance of it, but I keep hoping that the program chiefs in Toronto may one day get the message: that massive sets and costumes and slickness in production are no match for one honest, talented performer in a natural setting. Take Time is a delight, week after week.

★ ★ ★

To Mr. Jack Webster, care of CJOR, Vancouver. Dear Jack: While I have given up listening regularly to the hot-line programs I find it hard not to tune in occasionally to your lively show. Still I must warn you that you'll lose me permanently if there's not more compassion and tolerance than you've shown of late.

Last week you had on some goon who talked of young people on welfare or unemployment insurance shoving people out of the way to cash their cheques at the bank and went on, at great length, about a younger generation that's happy to let the state provide for them and couldn't care less about employment. Everything he said you accepted.

On the same day — or was it a day later? — a woman caller, owner of a dry-cleaning establishment, said that she had received more than 3,000 applications for a single job. The lady's point was that immigration causes unemployment and since you agree with this you accepted her word.

Well, which way is it? Are those without a job indolent or uncaring or do they try desperately for employment when there seems any chance at all? You can't have it both ways.

And I'm not too happy, either, about your continuous blasting of some provincial government departments that insist on a union shop for supplies. You call this an infringement on our freedom. That's nonsense. If you knew the true conditions in most non-union shops you'd be cheering the government instead of knocking it.

★ ★ ★

To Mr. J. Langley, 3937 Margot Place, Victoria. Dear Mr. Langley: You are right when you call me a "tireless promoter" of the British-French concorde supersonic airliner and that's just what I intend to be until the facts prove me wrong.

You write of the dangers of sonic boom, upper atmosphere pollution, a high ratio of fuel consumption and high capital costs.

The facts are that the sonic boom will never be heard because Concorde will fly at supersonic speed only over oceans or unpopulated lands and that has been the plan since the beginning.

Upper atmosphere pollution is a theory by Concorde critics and has no scientific basis in fact.

And the admitted high costs of operation and construction will be overcome by a willingness to pay higher fares for the considerable saving in time that supersonic flight will make possible. When you consider that on the transatlantic service alone Concorde can be there and back while the jets of today make a single crossing that alone makes the economics understandable.

★ ★ ★

To McGraw-Hill Ryerson Ltd., Scarboro, Ontario. Dear Sirs: It has been brought to my attention that one of the columns I write has been included in a treasury of Canadian humor published by your firm, a Book-of-the-Month Club selection. Since my permission was never asked and I have received no remuneration for this contribution I trust that you will explain both omissions.

Draught Beer Boost?

Victoria hotelkeepers will be looking at a rise in the price of draught beer of between five and 10 cents a glass when the current brewery strike is settled.

Beer drinkers "won't mind paying 40 cents after paying 75 cents a bottle," said a manager whose draught beer taps have been dry seven weeks.

Bottled beer being served by five Greater Victoria pubs has risen several cents a bottle with a general increase in the Liquor Administration Branch price from $3.55 to $4 a case. In pubs, prices range from about 60 cents to 75 cents, and as high as $1 in cocktail bars.

Molson's brewery in Vancuver has been struck since late May, causing economic stress to more than 100 pubs which were supplied by Molson's. Hotels must remain with contract suppliers unless they file for a change six months in advance.

Aggravating the problem is a general shortage of bottled beer, partly seasonal and partly due to quantity-buying before the price was raised by the LAB.

Those outlets without draught beer in this area are Century Inn, Gorge Hotel, Kings Hotel, Prairie Inn and Red Lion.

The Times inadvertently listed Goldstream Inn Tuesday as being among those without draught beer.

Patrick Hungenberg, president of the Victoria Section of B.C. Hotel Association, said the mistake was due to an incorrect listing of draught beer houses by the association.

WOMAN TO SUE CITY

An Esquimalt woman will claim negligence by the Victoria fire department when she sues the city of Victoria over an incident at a downtown fire on June 19.

Barbara Ann Jarymy of 422—531 West Bay Terrace says she was injured when a whipping fire hose pulled free from a hydrant and struck her as she walked down Broughton near Gordon.

Lawyers Sullivan, Smith and Bigelow have given notice of the proposed lawsuit in a letter to the city.

The woman was taken to hospital, treated for abrasions and released.

Firemen had been attending a small fire on the roof of Roger's Chocolates, 913 Government, shortly before 5 p.m.

LOCAL SHIP MOVEMENTS

NAVY

Restigouche and Terra Nova at sea, returning 9:30 a.m. July 12; Kootenay at sea, returning 4 p.m. July 12, Porte de la Reine at sea, returning 5:30 p.m. July 13; Endeavour at sea, returning July 24; all other ships at port.

Economy Given Sharp Lift By Saanich Housing Surge

By AL FORREST
Times Staff

The economy of the Greater Victoria region is being bolstered by a surge in housing construction, especially in Saanich, according to a report released today by Canada Manpower.

Saanich reports it issued building permits totalling $6.7 million in June, up from $1.7 million the previous June.

Of the 185 permits issued, 105 were for single family homes, compared with 48 single family homes and 103 permits a year earlier.

The permits include a $500,000 18-unit condominium in the 3900-block of Cedar Hill, 38 units of attached housing on Interurban and a 22-unit condominium in the 4300-block Torquay costing $616,000.

In Esquimalt, permits have been issued for 127 rental apartments in contracts totalling almost $3 million.

Housing construction is down in Victoria City, however, with only $2.2 million in permits issued in June, compared with $3.6 million the previous June.

Commercial construction has also been fairly brisk, featuring a $2.2 million shopping mall on the southwest corner of McKenzie and Shelbourne to get under way this summer.

The continuing strength in the local economy is reflected in a high level of retail sales during June, according to the Canada Manpower survey.

Most major stores report their sales were equal to or better than at the same time last year. Response to special sale days is rated as very good.

The car industry reports brisk sales in the small imported models and a good market for used cars.

Manufacturing firms also reported a good month, except for sawmills and plywood plants, which are operating below capacity.

Yarrows Ltd. is busy with orders on hand and has won a $6.1-million contract from the provincial government for two ferries. Victoria foundries, machine shops and metal fabricators are also busy.

Most pleasure-boat builders are busy, although at least one company has curtailed production.

There is gloom in the forestry and fishing industries with strikes possible on both fronts. Logging in the district has been greatly curtailed.

Gillnet and troller fishermen report salmon catches slow and canners are reported having some difficulty with sales because of a sharp drop in orders from the United Kingdom, traditionally a larger buyer.

Harvesting of strawberries is almost complete and raspberries are about ready for harvest. The berries have been delayed by a cool, moist June but early July sunshine has speeded up the ripening process.

Victoria Times
THURSDAY, JULY 10, 1975 9
SECOND SECTION

Emergency Lighting Was Out—Survivor

Emergency lighting on the second floor of the Royal Olympic Hotel was not working the night of the June 21 fatal fire, a Vancouver man told a coroner's inquest Wednesday night.

Les Wright testified there were neither lights pointing to the second floor exits nor emergency lighting in the hallway when the fire broke out.

Wright was in Room 209, next door to Room 210 where the fire is believed to have started.

Wright said he saw as many as 15 persons clinging to window ledges as the fire ripped through the interior of the 63-year-old building, injuring 11 and killing Elizabeth Mae Towers, 20, of Trail, Lorna Anne Minnis, 57, of Vancouver, and Charles James McDonald, 90, a hotel resident.

Mrs. Towers husband, Donald, 26, testified he and his wife were asleep in Room 314 when the fire bell sounded.

He said he phoned the desk clerk, told his wife to get dressed and opened the door to the corridor. His wife put on some clothes and went out of the room turning to the right towards the exit.

Towers said he returned to the room, finished dressing but when he tried to leave flames which "singed my hair," drove him back. He climbed out to a window ledge and waited about a minute before he was rescued by firemen on a ladder, he said.

He said he did not know until about three hours later that his wife was among the dead.

As the inquest, which was into its third session — started , Times reporter Derek Sidenius was asked to testify as to the condition of desk clerk Albert Martell whom the reporter interviewed in Victoria General Hospital on July 3.

On the advice of counsel, Sidenius applied for protection of the Canada Evidence Act which Coroner Edmond St. Jorre granted.

Lawyer Don Farquhar, acting for the Times, explained to the six-man jury the application was being made in light of a letter sent July 7 from J. S. de Villiers, solicitor for the city of Victoria, to the editor of the Times.

The letter, which was read to the jury, charged a story by Sidenius on an interview with Martell published in the Times July 4 was in contempt of court.

De Villiers also claimed the report commented on testimony given by deputy fire chief Carl Coates.

However, Sidenius said later the deputy's statements were not drawn from any testimony at the coroner's jury but rather comments Coates made on the Monday following the fire, and a day before the inquest began.

The inquest was adjourned to Monday at 7:30 p.m.

VOLKSART created by 33-year-old Otfried Zeilinger of 2222 Richmond makes use of discarded Volkswagen parts which wind up as little metal Munchkins. Zeilinger calls himself a freelance automotive artist and boasts that his works are both child and weatherproof. (John McKay photo)

Talks Sought on Sandwich Bar

Victoria Mayor Peter Pollen will try to arrange a meeting of the Capital Improvement District Commission next week to discuss the provincial government's proposed Inner Harbor sandwich bar.

The CIDC has been "unceremoniously pushed aside" by the government in its haste to establish the take-out food service at the site of the Causeway Esso service station, 812 Wharf, the mayor said Wednesday.

He said the city bought the gas station property and turned it over to the CIDC on the explicit understanding that the site would be developed to blend in with the overall improvement plan.

The CIDC is a provincially-funded beautification agency whose members include mayors of the four core municipalities and provincial government officials.

City council is expected to vote this afternoon on the government's application for a trades licence for the take-out food operation.

TORONTO MARKET TRADING

In addition to Canadian Press stock reports, bond and mutual fund prices, market quotations also are supplied by the following firms or agencies: Investment Dealers' Association of Canada, Richardson Securities, Royal Bank of Canada, Pemberton Securities, A. E. Ames & Co., Annett Mackay Ltd., Bongard Leslie & Co. Ltd., and Vancouver Stock Exchange.

TORONTO 1:40 P.M. STOCKS
Distributed by CP
Toronto Stock Exchange—July 10
Quotations in cents unless marked $. z—Odd lot, xd—Ex-dividend, xr—Ex-rights, xw—Ex-warrants. Net change is from previous board-lot closing sale.

Stock	Sales	High	Low	1:40 p.m.	Net Ch'ge
A and B					
Abby Glen	5900	380	365	375	
Aby Gln w	5000	123	120	123	+ 3
Abitibi	12900	$10½	10¼	10½	+ ¼
Acklands	1100	$16⅝	16½	16½	— ⅛
Adanac M	500	22	22	22	
Advocate	100	160	160	160	
Agnico E	3980	$6½	6½	6½	
Agra Ind	300	$5½	5¼	5¼	
Akaitcho	100	175	175	175	
Albany	1100	32½	32½	32½	+ ½
Alt East G	5100	$8¼	8⅛	8⅛	— ⅛
Alta Gas A	7490	$12⅝	12½	12½	+ ⅛
Alcan	17855	$26¾	26⅝	26½	+ ⅛
Algo Cent	200	$13⅛	13⅛	13⅛	
Algoma St	402	$26⅛	26	26⅛	
Algoma pr	500	435	435	435	
All-Can B	100	245	245	245	— 5
Allarco Dv	1800	$11	11	11	+ ¼
Alliance B	1000	5	490	5	+10
Alminex	700	56	5¾	5¾	— ⅛
Alumin 4 pr	z30	$14	14	14	
Almin 4½ p	437	$31½	31¼	31½	+ ¼
Am Bonza	5290	285	270	270	+10
Am Larder	500	54	54	54	+ 1
Andres W	975	$9⅛	9	9	
Ang CT 4½	z50	$22⅛	22⅜	22⅜	
Ang U Dev	7360	115	10⅝	115	
Aquitaine	4249	$25	24¾	25	
Asamera	4625	$11⅛	10⅞	11	+ ¼
Asbestos	1231	$21¾	20½	21¾	+1¾
Ashland C	200	$8⅜	8⅛	8⅜	— ⅛
Asoc Porc	500	110	110	110	+ 5
Atco A	725	$21	21	21	
Auric Res	500	28½	28½	28½	— ½
Autolec I	200	$5¾	5¾	5¾	
Ato Hard A	200	$12	11⅞	12	+ ¼
BP Can	2536	$14	13⅞	14	+ ⅛
Bad Boy	6575	450	430	450	+15
Banister C	3200	$8½	8⅜	8½	+ ⅛
Bank Mtl	15047	$17	16½	16⅞	+ ¼
Bank N S	7368	$45	44¼	45	+ ¾
Bankeno	1200	210	205	210	+ 9
Bartaco	300	169	169	169	— 1
Becker B p	200	6	6	6	
Bell Canad	4121	$44½	44⅜	44½	+ ⅛
Bell A pr	z1	$43¾	43¾	43¾	
Bell D pr	2100	$49¾	49⅝	49⅝	+ ⅜
Bell 2.28	6580	$26	25⅞	26	— ⅛
Bell Cop A	250	$12⅞	12⅞	12⅞	
Bl Hawk	1000	33	33	33	
Black P A	200	350	350	350	+20
Blakwod A	700	56	6	6	— ⅛
Block Bros	5100	350	345	345	
Bombrdr	350	350	350	350	+ 5
Bovis Cor	1000	149	147	147	— 2
Bow Valy	8850	$15⅝	15¼	15¼	
Bralor Res	1700	245	241	241	— 9
Bramalea	800	$5⅞	5¾	5¾	— ⅛
Brameda	5000	83	83	83	+ 3
Brascan A	16486	$13¼	12¾	13⅛	+ ½
Brdg Tnk p	z10	$37¼	37¼	37¼	
BC Forest	1660	$16¼	16	16¼	+ ⅛
BCPh 6.80	100	$17	17	17	
BCP 7.04 p	450	$18¼	18	18¼	+ ½
Bruck A	100	$9	9	9	
Brunswk	2100	405	400	400	— 5
Budd Auto	300	$5⅛	490	5⅛	+22
Burns Fds	500	$9⅝	9⅝	9⅝	— ⅛
Bushnell	2000	$5⅜	5⅜	5⅜	+ ⅛
C					
CC Yachts	2100	260	255	260	+15
CAE A	500	$9	9	9	— ⅛
CFCN	5000	$7	7	7	+ ⅛
Cad Frv	1760	$12⅝	12½	12⅝	+ ⅛
Cad Frv A	z10	$15¼	15¼	15¼	
Cal Pow A	975	$25½	25¼	25½	
Cal P 10 p	10	$101¼	101¼	101¼	
Calmor IB	2020	55	55	55	— 4
Calvert	1000	13	13	13	— 1
C Mines	105300	55	52	53	— 2
Camflo	1300	$14⅞	14½	14⅝	— ⅛
Campau A	1350	$5⅞	5¾	5¾	
Can Cem L	500	$10¾	10½	10¾	+ ⅛
C Geother	2200	50	49	50	
Can Malt A	820	$22½	22¼	22¼	+ ½
C Nor West	5900	410	400	400	
C Pakrs C	1393	$20	20	20	— ¼
Can Perm	2327	$18½	18¼	18¼	— ¼
CS Pete	13120	242	230	242	+12
CSL pr	4500	420	420	420	+ 5
C Tung	100	310	310	310	— 5
C Cablesy	100	$15	15	15	
C Cable w	2800	166	165	166	+ 1
Cdn Cel	1025	5	5	5	
Cdn Bath p	170	$15½	15½	15½	
C Bath 68 w	3000	$9¼	9	9¼	
Cdn Bldg	2900	305	300	300	
Con Fardy	21100	248	239	241	+ 2
C Durham	3000	54	53	54	+ 1
C Morisn	8300	190	180	190	+10
Cons Prof	500	43	43	43	
C Rambler	900	150	148	150	+ 9
C Rexspar	17100	69	66	66	
Con Distrb	6700	410	400	405	—10
Cons Ges	14362	$13¼	13⅛	13¼	
Con Ges A	z7	560	60	60	
Conwest	300	370	365	370	+10
Cooper C	200	260	250	250	—15
Cornat Ind	z25	475	475	475	
Coseka R	6700	350	345	350	+10
Costain R	200	$9½	9½	9½	
Courvan	2000	10	10	10	
Craigmt	1200	460	455	460	+20
Cstland	1534	19	18	19	
Crush Intl	1000	$8½	8½	8½	
Cuvier M	3700	113	111	113	+ 1
Cyprus	1000	$9	9	9	
D					
Daon Dev	600	$9⅜	9⅜	9⅜	+ ⅛
D Aragon	6000	16½	16	16	— 1
D Eldona	15500	35	34½	35	
Delta Ben	300	275	275	275	— 4
Denison	3816	$63½	63	63	+ ⅛
Dicknsn	200	$8¾	8¾	8¾	— ¼
Digitech	4000	71	71	71	— 4
Discovry	2000	165	160	160	— 5
Doman I	200	$6⅜	6⅜	6⅜	
Dome	1440	$51½	50⅜	50⅜	—1⅜
Dome Pete	3200	$31¼	31½	31½	+ ⅛
D Bridge	9555	524	23½	24	+ ¼
Dofasco A	2915	$26¼	25½	26¼	+ 1
Dom Store	6360	$16⅜	16¼	16⅜	+ ⅛
Domtar	11940	$24⅛	23⅝	24⅛	+ ⅛
Donlee M	100	425	425	425	
Dunrale	4000	12½	12	12	— 2
Du Pont	1050	$19⅝	19⅛	19⅝	— ⅛
Dylex L A	1525	$8½	8⅜	8½	
E-L Fin	375	$5¼	5¼	5¼	
East Mal	415	400	390	390	—10
East Sul A	500	163	163	163	+ 3
Ego Mines	4500	58	56	57	
Electro A	300	56	5¾	6	+ ⅛
Elks Stors	900	$7½	7⅜	7⅜	— ⅛
Emco	14260	$8½	8¼	8½	+ ⅛
Emco w	300	320	320	320	
Extndcar	z18	490	490	490	
Falcon C	8915	97	6⅞	7	+ ¼
Falcon	2345	$34⅞	34½	34⅞	+ ⅜
Fed Ind A	1300	480	475	475	—10
Finning T	z50	$9¼	9¼	9¼	
F City Fin	600	$6⅜	6⅜	6⅜	+ ⅛
Foodcrp Lt	1787	225	210	225	+15
Foodex S	200	255	255	255	
Ford Cnda	440	371	70	71	+ 1
GSW Cl B	200	440	440	440	—10
Gaz Metr	300	$6⅜	6⅜	6⅜	+ ⅛
Gaz M 66w	z40	36	36	36	
GMC	1056	$53	52¾	52¾	+ 1
Gnstar L	800	$5¼	5⅛	5⅛	
Gnf Mascf	2300	68	67	68	+ 3
Giant Yk	300	$18⅜	10⅜	10⅜	— ⅛
Gibraltar	2600	$5¼	5⅛	5¼	+ ⅛
Goldray	8000	30	30	30	
G Mckay A	500	$5	5	5	
Graff G	4100	$29	29	29	
Granduc	200	110	110	110	
Gt Oil Sds	z8	56	6	6	
GL Paper	200	$24	24	24	+ ⅛
GL Pap w	500	$5¾	5¾	5¾	
Gt West S	1000	$6½	6½	6½	— ⅛
G West wt	1500	230	220	230	+15
Greyhnd C	z200	33	33	33	
Greyhnd	530	$18¾	18⅝	18⅝	+ ⅛
Guar Trst	z100	$6⅛	6⅛	6⅛	
Guard Cap	1450	355	350	355	
Gulf Can	4149	$32⅛	31¾	32	+ ⅜
H to L					
Hambro C	700	172	172	172	+ 2
H Group	100	$5¼	5¼	5¼	— ¼
Hard Crp A	2705	$6	6	6	+ ¼
Hard Crp C	606	$5⅜	5⅜	5⅜	
Harlequin	350	$8½	8⅜	8½	+ ⅛
Harris J S	200	475	475	475	
H Wood	500	60	60	60	— 2
Hawker S	14220	$7¼	7	7⅛	+ ⅛
Hayes D A	360	$6¼	6	6¼	+ ⅛
Hollinger A	600	$29½	28¼	29½	+1½
Home A	7925	$29	28⅝	28⅞	+ ⅛
Home B	z50	$26½	26½	26½	
Houston O	1900	155	151	155	+ 4
Howdn DH	100	$5⅞	5⅞	5⅞	— ⅛
Hud Bay A	2720	$19	19	19	
H Bay Co	24075	$18	17⅞	18	
HB Oil Gas	2500	534	34	34	+ ⅛
Huron Eri	300	$24¾	24½	24¾	+ ¼
Hur Eri 7¼	400	$20¾	20¾	20¾	
Husky Oil	14020	$20⅛	20	20	+ ⅛
Husky E w	800	$7	6¾	7	+ ½
Hydra Ex	1000	49	48	49	+ 4
Hy's Ltd	100	250	250	250	
IAC	4000	$19⅜	19⅜	19⅜	— ⅛
Iso	1000	105	105	105	+ 3
ITL Ind	1000	140	140	140	
IU Intl	8070	$12¼	12⅛	12⅛	
IWC Com	9350	190	185	185	— 5
Imasco A	2015	$30⅛	30	30	+ ⅛
Imp Life	120	560	60	60	—1½
Imp Oil A	21052	$29⅝	29	29⅝	+ ⅜
Indal Can	600	$11	11	11	+ ⅛
Indusmin	400	$5⅞	5¾	5¾	— ⅛
Inland Gas	150	$10	10	10	+ ¼
Inter-City	2300	465	460	460	— 5
Inter C B w	2000	275	275	275	+ 1
Int Div	100	210	210	210	
Intrmetco	3400	$6⅜	6¼	6⅜	+ ⅛
IBM	17	$215	215	215	
Int Mogul	805	300	281	296	+16
Mogul A	300	$7⅜	7¼	7¼	
Inco A	5125	$28⅞	28⅛	28½	+ ⅛
Interpool	400	$15¾	15¾	15¾	+ ⅛
Intpr Pipe	4875	$13⅜	13¼	13⅜	+ ⅛
Int Pipe w	2600	144	140	144	+ 4
Ipsco	900	$15½	15½	15½	+ ¼
Inv Group	540	$6⅝	6½	6½	+ ¼
Irwin T A	4200	$6½	6¼	6½	
Ivaco A	z50	$10⅜	10⅜	10⅜	
Jannock	550	56	5¾	5¾	— ⅛
Jannock B	450	$11⅛	11⅛	11⅛	— ¼
Jelex	5000	10	10	10	— 1
Joliet	z200	19½	19½	19½	
Kaiser Re	14925	$11⅞	11⅝	11⅝	
Kaiser wt	4400	$9	8⅞	8⅞	
Kaps Tran	1350	315	310	310	+10
Kerr A A	8135	$14	13¾	13⅞	— ⅛
Koffler A	7600	375	360	375	+10
Koffler w	3500	20½	20½	20½	+ ½
Labatt A	3654	$20	19½	19⅝	— ¼
Labatt A p	z50	$19⅝	19⅜	19⅝	
Lab Min	z75	$28⅛	28⅛	28⅛	
Lacanex	2000	115	115	115	— 5
Laidlaw A	100	$5½	5½	5½	— ⅛
LOnt Cem	1000	335	330	330	
L Shore	241	340	340	340	+15
Lakehead	2000	11½	11½	11½	
Laurasia	2050	56	56	56	+ 1
Lau Pin	1200	$7¼	7⅛	7¼	
Lau P 2.00	150	$21½	21½	21½	
Leigh Inst	6800	249	245	248	+ 6
Linc Jf w	100	200	200	200	—50
Lob Co A	1120	$5¾	5¾	5¾	
Lob Co B	150	$5⅝	5⅝	5⅝	
Lob Co pr	200	$23¼	23¼	23¼	
Lob Ltd Bp	z35	$15¼	15¼	15¼	
Lochiel	3300	125	120	125	+ 5
Loeb M	115	315	315	315	+ 5
Lost River	4600	315	300	310	+10
M to O					
MEPC	500	57	7	7	
MICC	700	$11¼	11¼	11¼	
MH Cable	200	$9	9	9	+ ⅛
Mclan H A	625	$9	8¾	9	+ ¼
MB Ltd	9737	$22¾	22¼	22⅜	— ⅜
Madeline	300	240	240	240	— 2
Madsen	6000	58	58	58	— 1
Magnason	200	190	190	190	—10
Magnetcs	11500	34	32	32	— 1
Majstc Wil	2300	340	340	340	
Man Bar	1000	80	80	80	— 4
M Lt Mills	350	$24	24	24	+ ⅛
Maritime	400	$15½	15¾	15½	— ⅜
Martim A p	100	$8	8	8	
Mar T 860	100	$9⅜	9⅜	9⅜	+ ⅛
Markboro	200	$10¼	10¼	10¼	— ¼
Markel F	500	325	325	325	— 5
Martin	2350	24½	24	24	— ½
Mass Fer	15380	$15⅝	15⅜	15½	+ ⅛
Mas F 2.50	1300	$25½	25⅜	25⅜	— ⅛
Matchan	5500	10½	10½	10½	
Mattgmi	2195	$16⅜	16¼	16⅜	+ ½
Mc Intyre	300	$46	46	46	+ ½
McLaghln	225	$10⅛	10⅛	10⅛	
Melton A w	1200	160	160	160	— 5
Mentor	2350	211	207	207	— 5
Mercantil	20145	$19	19	19	
Merland E	3000	210	206	206	— 1
Meta Uran	16500	19	18	18	— ½
Met Trust	z93	$15¼	15¼	15¼	
Midrim	500	10	10	10	
Mindamr	7000	20½	20½	20½	
Molson A	6200	$20⅜	20½	20⅜	+ ⅛
Mon Inv	3200	$6⅜	6⅜	6⅜	+ ⅛
Monenco	200	$16	16	16	
Moore	6680	$53¼	52¾	53	
Multi-Mi	2000	38	38	38	
Multi Acc	1200	325	325	325	—15
NBU Mine	3000	250	241	250	+ 9
NSI Mark	z150	92	92	92	
NaChrs I	7300	$8¼	8	8⅛	— ⅛
Nat Drug	100	$5¼	5¼	5¼	
Nat Trust	400	$18¼	18¼	18¼	+ ¼
Neonex	600	157	150	157	+ 2
New Ath	z200	13	13	13	
NB Tel	1000	$12½	12½	12½	+ ¼
NB Tel 1.85	1035	$19½	19⅜	19⅜	— ⅜
N Cal	1000	12½	12½	12½	
N Kelore	1000	22	22	22	— 1
N Provid D	2000	27½	27½	27½	+2½
N York Oil	5000	40	36	40	
Newconx	400	430	425	430	
Nfld L9P	400	$11½	11⅜	11½	
Nfld Te 975	357	$20	20	20	+ ⅛
Newnor	1000	8	8	8	
Nick Rim	34500	14	11	11	— 2
Noble M	2000	38	38	38	+1½
Noma Ind	1102	400	390	390	— 5
Noranda A	12868	$39¼	38¾	39	+ ½
Norbaska	4500	32	29	29	
NC Oils	4800	$5½	5¼	5⅜	— ⅛
Nor Ctl G	2356	$11⅛	11	11⅛	— ⅛
Nor Ctl 150p	100	$19⅜	19⅜	19⅜	
Nor Ctl w	2100	180	175	175	
Nor Elect	1014	$29	29	29	
Ne Bell w	2320	9	9	9	
Northgat	4120	450	415	440	+30
Nowsco W	3848	$22¼	22	22¼	+1⅜
Nudlama	2000	54	51	54	— 1
Nufort Res	1000	14	14	14	
Numac	11461	$12½	11¾	12⅛	+ ⅜
OSP Ind	450	330	330	330	— 5
Oakwood P	5803	83	80	80	
Obrien	6000	70	67	70	
Ocdentl Pt	900	$22⅜	22¼	22⅜	+ ⅜
Ocelot Ind	1500	57	7	7	
Okanagan	200	$7¼	7¼	7¼	
Orchan	200	280	280	280	+ 5
Orlando R	200	$10½	10½	10½	+ ½
Oshawa A	6100	$6⅛	6	6	— ⅛
Oshawa w	1350	32	30	30	— 3
P to S					
Pac Pete	4741	$24	23¾	24	+ ½
Paloma P	4000	175	175	175	+ 3
Pamour	1900	$7½	7⅜	7⅜	— ⅛
Pan Centr	2000	125	122	125	+ 2
Pan Ocean	16553	$12⅜	11⅜	12⅛	+ ½
Pancana I	1000	100	100	100	
PanCan P	4300	$14¾	14¼	14¾	+ ½
Petino N V	3212	$12⅞	12¾	12⅞	
Pe Ben O	200	335	335	335	+ 5
Penningtn	200	$10¼	10¼	10¼	+ ⅛
P Depf S	1400	$8½	8⅜	8⅜	
Petrofina	1181	$22	21½	22	+ ½
Petrol	2400	152	150	150	
Peyto Oils	5500	445	420	435	+10
Phillips P	300	$62	62	62	+11
Pine Point	z55	$29¾	29⅜	29¾	
Pitts C	2500	$6⅛	6	6⅛	— ⅛
Place G	3000	34	34	34	— ½
Placer	225	$19¼	19¼	19¼	+ ¼
Plysr 840	3700	$23	22¾	23	+ ⅜
Pominex	4000	55	55	55	— 5
Pow Corp	2400	$8⅞	8¾	8¾	— ¼
Pow Crp pr	200	$24⅜	24⅜	24⅜	+ ⅛
Precamb	3000	70	70	70	+ 3
Preston	8117	$16¾	16	16¾	+ ⅜
Preston rt	11352	80	65	70	
Price Co	963	$15⅝	15⅜	15½	+ ⅜
Pure Silv	11400	275	270	275	+10
QCI Ind	100	125	125	125	
QCI Ind A	500	220	220	220	
Qasar Pet	2650	300	300	300	+10
Q Mattgmi	5375	45	45	45	+ 5
Que Sturg	3600	325	320	320	— 5
Radiore	z100	20	20	20	
Ram	4025	220	220	220	+10
Ranger	8391	$21¾	21½	21⅝	+ ½
Rayrock	2300	86	85	86	+ 1
Reed Pap A	3285	$21¾	21⅜	21⅜	— ⅛
Reed Oslr A	1400	$7	6⅞	6⅞	— ⅛
Reich wt	100	$12	12	12	+ ¼
Reitman	100	$14½	14½	14½	+ ⅛
Reitman A	1800	$13¾	13½	13½	— ¼
Repub Res	5000	62	62	62	+ 2
Res Servic	2300	200	195	196	+11
Revnu Prp	18035	95	90	95	+ 5
Rio Algom	5846	$32½	32	32½	+ 1
Rio Algm r	19139	120	103	116	+10
Rio 580 pr	100	560	60	60	+ 1
R Little	200	225	225	225	+10
Roman	24030	$17⅜	16⅞	17¼	+ ½
Ronyx Cor	z300	66	63	66	
Rothman	900	$10½	10½	10½	
Royal Bnk	15571	$35⅜	34½	35⅜	+ 1
Royal ITr A	900	$22⅞	22⅜	22⅝	
Russel H	200	$10¾	10¾	10¾	+ ⅛
StL Cem A	1650	$15¾	15½	15¾	+ ⅛
Scot Lasal	475	220	220	220	+20
Scot York	2300	255	250	255	+10
Scotts	450	$7¼	7¼	7¼	+ ⅛
Scythes	1150	$6¾	6½	6¾	+ ¾
Seagram	3385	$37⅞	30⅞	37⅞	+ 1
Seaway M	1000	450	450	450	+35
Seco Cem	400	$7½	7⅜	7⅜	
Selkirk A	2200	$13¼	13	13	— ¼
Shaw Pipe	3200	$7⅛	6⅞	7⅛	+ ¼
Shell Can	9899	$17½	17⅛	17½	+ ¼
Sherritt A	3000	$7¼	7⅛	7¼	
Shore To S	500	400	400	400	
Siebens	23620	$14¼	13¾	14⅛	+ ⅜
Sifton Pro	700	$6½	6½	6½	
Silvmq	18500	$7½	35	35	— 2
Simpsons	40683	$8¾	8¾	8½	+ ¼
Simpson S	700	$10¾	10¾	10¾	+ ¼
Sklar M	3450	335	325	330	+15
Sklar W	300	195	185	195	+20
Skyline H	1000	355	350	350	
Slater Stl	400	$9¾	9⅝	9¾	
Southm A	3700	$26¼	26	26	— ½
Spar Aero	1300	292	289	290	+ 5
Spooner	6000	23½	23	23	
Steico A	13119	$28¾	28⅜	28½	+ ⅜
Sud Cont	500	55	55	55	
Sulivan A	2737	167	162	165	+ 4
Sunbrst E	2000	10	10	10	
Sundale O	15100	$5¾	5½	5¾	+ ¼
Superior E	500	50	50	50	
Systems D	500	400	400	400	
T to Z					
Tara	1000	$15	15	15	
Teck Cor A	164	278	278	278	+ 3
Teledyne	600	$6	6	6	
Texaco	500	$28½	28¼	28¼	
Tvsgit	13460	$35¾	35½	35¾	+ ¼
Texmont	500	20	20	20	— 1
Texore	4000	12	12	12	— 1
Thom N A	12000	$14	13⅞	13⅞	+ ⅛
Tombill	1500	79	77	79	— 1
Toromont	200	275	275	275	+ 5
Tor Dm Bk	12005	$44½	43½	44	+ ⅜
Tor Star B	1670	$12¾	12¾	12¾	+ ¼
Total Pet	2800	$7¾	7¾	7¾	
Total P A p	100	$15½	15½	15½	
Traders A	1965	$15	14⅜	14⅞	
Trader 66 w	200	380	380	380	+20
Trader 69 w	800	$5½	5½	5½	+ ⅛
Tr Can Res	13000	63	62	62	+ 1
Trans Mt	1775	$10⅞	10⅝	10¾	
TrCan PL	35590	$11⅛	10⅝	11⅛	+ ⅜
TrCan A pr	z57	$61	58	61	
TrCan C pr	580	$35	35	35	+ ¾
TrCan w	21501	57	50	56	+ 8
Tor Bear	10020	218	205	218	+18
Yukon C	1000	100	100	100	
Zellers	1100	$6½	6½	6½	+ ¼

Trust Units

BBC R un	200	$11¾	11¾	11¾
BM-Rt un	1800	$13	12⅞	12⅞	— ⅛
BM-RT wt	700	175	175	175	+ 5
C Perm un	525	$8½	8⅜	8⅜
Heitman u	100	$7¾	7¾	7¾	+ ⅛
TD Realty	555	$27¾	27⅜	27¾	+ ⅛
TD Reit w	z43	235	235	235	

Strong Advance On Wall Street

The stock market kept Wednesday's rally rolling with another strong advance in heavy trading today.

NYSE volume had passed the 20 million mark with two hours to go in the session, but appeared to have little chance of challenging the 35.16 million share daily record set Feb. 13.

At its mid-afternoon level, meanwhile, the Dow stood slightly above its 1975 closing high of 878.99, reached 10 days ago.

Brokers said the recent steadying of short-term interest rates after a substantial climb continued to be a key factor in the market's strength.

They also noted that favorable earnings news from Polaroid and Walt Disney Productions—two institutional favorites—had evidently encouraged investing institutions to step up their buying.

Disney shares gained 1⅝ to $54¼ Thursday after a three-point jump Wednesday. Polaroid, up 3⅝ over the past two days, slipped back ⅜ to $39⅞ in profit-taking.

Buffalo Forge, which came in with sharply higher six months earnings, picked up 2¼ to $25. Harnischfeger lost 1⅝ to $26⅜.

The NYSE's composite index picked up .37 to 51.10.

At the American Stock Exchange, the market-value index jumped 1.02 to 95.14.

Toronto

The Toronto stock market maintained a strong advance in active mid-afternoon trading today, continuing the rally of the previous session.

The industrial index was up 2.28 to 192.84, base metals 1.60 to 79.78 and western oils 2.03 to 200.00. Golds continued in their downward trend, falling 7.10 to 407.38.

Volume by 2 p.m. was 2.05 million shares, up from 1.88 million at the same time Wednesday.

Gaining issues outnumbered losers 254 to 121 with 200 shares unchanged.

Trading resumed at the opening in Eddy Match following a two-day halt pending announcement that Central Ontario Fund Ltd. has offered to buy all Eddy common stocks. Warrington Products, which last month announced plans to take over Eddy, said it will mail its formal offer to shareholders later this month.

Asbestos Corp. was up 1¾ to $32¾, Newsco Well 1½ to $22⅞, General Motors 1 to $52¾ and Royal Bank 1 to $32⅜. Rio Algom gained 1 to $32½, Preston ⅞ to $16¾ and Roman Corp. ⅝ to $17⅜.

Domes Mines fell 1⅜ to $50⅝ and United Keno Hill ¼ to $11⅜.

Siebens rose ⅝ to $14⅛, Numac ⅝ to 12⅛, Pan Canadian Pete ½ to $14¾ and Pan Ocean ½ to $12⅛.

Montreal

Prices were higher in all sectors in moderate trading today on the Montreal Stock Exchange.

Volume at 2:30 p.

SILVER QUOTES

Closing basic price of 1,000 ounce certificates in the Victoria area $4.55 U.S. bid per troy ounce and $4.65 asked. Previous day same price.

GOLD QUOTES

LONDON (AP) — Closing gold prices Wednesday in U.S. dollars per ounce: London—$165.87; Paris —$169.26; Frankfurt—$165.41; Zurich—$166.00.

CDC to Go Public, Analysts Cautious

TORONTO (UPI) — After 3½ years of operation, the Canada Development Corporation hopes to "go public" within six months, giving Canadians a chance to share in national economic growth through shares in a specially-created government agency.

But stock market analysts are reacting cautiously to the move.

They warn that an act of parliament, which gave birth to the CDC, carries no gold-plated guarantees of quick wealth to people who invest in the corporation.

"The shares of private companies could be bounding ahead on a rising market but the CDC could just be stuck there," said Bill McWatters, director of research for Bache and Co. Canada Ltd. "Any time the government gets involved in a company, that's a negative."

CDC president Anthony Hampson said the initial offering probably will involve preferred stock convertible into common stock in a price range of about $10 a share. The annual rate of yield has not yet been decided.

The 23-member CDC board will meet later this month to consider the timing of the issue.

"We are shooting for this year — after some delay," Hampson said. "We will be ready right after Labour Day if everything works out."

A general common-stock issue will come later.

The CDC originally hoped to "go public" in 1974 but was forced to shelve the plan because of falling stock markets brought on by the international oil crisis and a pusnishing combination of recession and inflation.

The key industrial index on the Toronto Stock Exchange — the largest in Canada — plunged 34 per cent to end the year at 156.75. It was the blackest year for investors since the depression of the thirties.

This year the market has churned steadily higher to around the 190 level, a good recovery but still well below the record of 238.26 reached in October, 1973.

Since being established by Parliament early in 1972 — to help offset massive U.S. ownership of Canadian industry and natural resources — the CDC has racked up assets of $900 million in companies ranging from pipelines and petrochemicals to pharmaceuticals and oceanography.

Profit last year jumped to $59 million, up from $18.7 million in 1973. Net income per share — about 30 million shares of common stock are now held by Ottawa — rose to $1.89 against only 88 cents a year earlier.

The two plums in the CDC portfolio are the worldwide mining giant, Texasgulf Inc., headquartered in New York but with extensive interests in Canada, and Polysar Ltd. of Sarnia, Ont., a leader in the petrochemicals industry.

The CDC owns all of Polysar and controls Texasgulf through a 30 per cent holding.

"Our philosophy is to have absolute or effective control of all operations in which we invest," Hampson said. "Senior officers and analysts are working on a number of possible new acquisitions."

He indicated the CDC expects to move strongly into the contentious oil industry — but will stop short of taking over a major integrated petroleum company such as Shell Canada or Imperial Oil.

"This is the only initial area of interest in which we have not made an acquisition," he said. "We are interested in the resources end of it, not the retailing."

LONDON

Closing stock quotations today in new pence unless pounds are indicated: x-indicates that quotations includes dollar premium based on official rate of $2.60 to the pound. Associated Brit Foods 58½, Anglo Am of S. Africa 476, Babacock and Wilcox 102, x Barlow Rand 326, Bass Charrington 95 Bicc 124½ x-Btyvoor 885, Boots 205½, Bowater 145, Brit Am Tob 322½, Brit Assets Trust 44, Brit Leyland 9½, Boc international 46½, Brit Petroleum 537½, x-Broken Hill Prop 432½, x-Buffles 20.

x-Canadian Pac 10 7-16 stgx, x-Chrtr Cons 191½, Cons Gold 246½, Courtaulds 124, Daggafontein 17, De Beers 309½, Distillers 145¼, Dunlop 48, x-F. S. Geduld 30¼, Emi 184, Gen Elec 129 Glaxo 349½, Grand Metropolitan Hotel 65¼, Gr. Un. Strs. 155, Guest Keen 230½, Hawker Siddeley 270, Hoover 238½, x-Hudson Bay 12⅝, ICI 274, Imp Tob 66¾.

Judge 28½, x-Kloof 11¼, Marks and Spencer 200, Metal Box 246½, x-Min Holdings 199½, x-Minorco 279½, x-Phillips 735, Plessey 75, x Poseidon 139, Rank A 149½, Rio Tinto Zinc 190, Roan Consol 280, Sel Trust 575, Second Scott Inv 78¾, Shell T and T 315, Tanganyika 190, Thomson 178½, Thron 166, Tube Investments 262, Ultramar 190½, Unilever 386, x-Union Corp 530, x-Vaal Reef 29¼, Vickers 151, x-Western Deep Level 20⅛, x-Western Driefontein 45½, x-West Mines 102¼, Woolworth 46½, W. Holding 36, x-Zambian Copper 57.

BONDS (in pounds): Brit Transport 46¼, Brit Cons 18, Exchange 1975 98 5-16, Treasury 42½, War Loan 25⅝.

MUTUALS

WEDNESDAY

TORONTO (CP) — Recent prices of mutual funds supplied by The Canadian Mutual Funds Association Wednesday. They are the net asset value per share or "unit (NAVPS) last calculated by the fund in accordance with its pricing practice as contained in the prospectus of the fund. n—no sales charge, x—U.S. Fund, y—delayed NAVPS, xd—ex-dividend.

CMFA MEMBERS	
AGF Group	
Amer Grth	4.71
Cdn Gs Enr	12.15
Cdn SecGth	5.01
Cdn Trusted	4.41
Corp Invest	5.49
Corp Inv Stk	4.57
Grth Equty	5.83
Japan	7.12
Special	2.84
All Canadian Gr	
Compound	5.56
Dividend	5.83
North Enrgy	2.46
Revnu Grth	3.83
Venture	2.62
4000	3.69
Calvin Bullock Gr.	
Acrofund	1.14
CIF	4.46
Eaton Group	
Conith	13.08
Growth	8.87
Income	4.40
Internatl	6.02
Leverage	3.40
Venture	3.10
Viking	5.15
Guardian Group	
Enterprise	.85
GIS Comp	8.99
nGIS Income	2.91
yGrowth Fnd	8.22
North Amer	3.39
Mutual Acum	5.57
Mutual Inc	4.61
Sec Income	9.66
World Eqty	5.28
Investors Group	
yGrowth	11.44
yInternatl	5.66
yJapan	8.47
yMortgage	4.87
yMutual	5.17
yRetiremt	5.42
yProvid Mut	6.90
yProvid Stk	5.14
Nat Res Gth	3.74
Planned Invest Gr	
Canada Cum	4.31
Canada Gth	5.63
Pld Resourc	3.73
Pld Sec Inc	5.17
Taurus	3.78
Pret et Revenu Gr	
Americain	8.03
Canadien	6.24
Retraite	5.67
Prevest Mut	7.81
Prudential Group	
yGrowth	5.64
yIncome	4.97
Savings InvsmtG	
American	8.03
Canadian	6.24
Retirement	5.67
United Bond Shr	
yRoyfund	6.14
yRoyfnd Inc.	4.98
United Group	
yAccumulat	4.15
yAccumul R	4.35
yAmerican	1.23
yHorizon	1.74
ySecurity	4.51
yVenture	2.42
yVentur Ret	4.03
Universal Sav	7.71
NON MEMBERS	
YAndrea	4.89
Assoc Inv	5.26
yBeaubran	4.46
Cambridge Group	
Growth	6.40
Intl Enrgy	2.27
Intl Gth	4.53
Intl Income	3.32
Univest	5.45
Cdn S AfrGd	7.74
Canagex Gr.	
yBond	9.18
xdFund	9.30
Internatl	8.32
yMortgage	10.13
Capital Gth	9.98
xChase	6.84
xComp Cap	4.25
Desjardins Gr	
yCanadian	7.20
yHypotheq	4.26
yInternatl	7.10
yObligation	4.90
yQuebec	3.54
yPEP	2.16
nySpec	4.06
yDixon, Krg	5.48
yDom Comp	6.24
Dreyfus Group	
Inc	10.99
Internatl	11.79
Enfarea Inv	5.54
nExecut Can	5.98
nExecut Intl	1.55
xFld Trend	20.90
nHarvard	5.49
yHeritage	1.79
Industrial Gr.	
Indust Eq	4.99
Indust Gth	15.38
yIndus Inco	10.20
yTimed Invst	5.68
Keystone Gr	
Canada	6.98
Cus K-2	5.45
Cus S-1	19.14
Cus S-4	3.42
Polaris	3.43
xLex Rsrch	12.94
xManhatn	3.00
Marlboro	4.30
Natrusco	14.34
NW Group	
Canadian	4.58
Equity	5.47
Growth	4.86
xOne Wm St.	14.65
xOppenhmr	6.29
Pemberton Gr	
nPacific Div	4.77
nPacific Inc	2.67
nPacific Res	2.56
nPacific Ret	4.52
nPacific US	3.67
PHN Group	
yBond	10.73
yCanadian	6.91
yFund	12.73
yPooled	27.26
nyRRSP	10.47
PMF Managtmt	
ynPens Mut	6.21
ynXanad Fn	3.42
Principal Gr	
yCollectiv	5.47
yGrowth	3.88
yVenture	2.41
xPutnam	10.09
Scotiafund	.94
xTech	6.66
Temple Gth	8.78
Trans Canada Gr	
A Fund	5.22
C Fund	10.69
Special	4.09
Vanguard	5.18
Western Gth	4.95

BONDS

WEDNESDAY

(Street Prices)

Day Loan — Easy, 7; Call Loan — Easy, 7; Comm PAP — 7 for 30 dys; Short CDA — Active, up 20C; 9¼ Feb 1-77 104.70-90; MID CDA — Active, up ⅛; CDA 4½-83 79¼-½; Long CDA — Active, up ¼; CDA 9½ Jun 15-94 101¼-½; Prov — Active, up ¼; Ont 9 Jly 1-83 98 100¼-½; OH 10¼ May-2M 101½-¾; Corp Mkt — Active, up ¼; BCT 10¼ Apr 1-95 96-97; BCT 8¼ Apr 1-82 95½-96½; U.S. Bond Mkt — Quiet, up ⅛.

REAL ESTATE AGENT-NOMINEE

Also licensed for all forms of Insurance. 30 years experience here, now semi-retired seeks opportunity to help build up a new or existing office. Confidential.

Victoria Press, Box No. 882

OPEN HOUSE
FRIDAY AND SATURDAY 2:00-4:30
MARIGOLD AREA—$59,500
3944 Interurban

8-years-old, 3 bedroom home. Living room with fireplace, dining room, all hardwood floors, kitchen with good sized eating area, full basement. Well-maintained yard completely fenced. Close to schools and on bus route. To view this new listing please call:

WELLS HOOKER
656-3924 Office 652-3634 Res.
MONTREAL TRUST CO.

SPECTACULAR PANORAMIC VIEWS OF MOUNTAINS, SEA AND SKY

from high above Pedder Bay. Situated on a 6.5 acre lot offering privacy and seclusion, this two-year-young modern home has too many features to name them all here, but some are: living room with oak plank floor and floor-to-ceiling honey-stone fireplace, den, three bedrooms, three bathrooms, SAUNA, three fireplaces and large panelled rec room with space for billiards. Almost 4,000 sq. ft. of space offered at below-replacement cost at a realistic price of $148,000. For further info and viewing, call now!

CAM MACLEAN
386-2437
PACIFIC STRATA SERVICES LTD.

Can IDB help you?

one of our representatives will be in the following area

July 16	Royal Oak	Foster
July 17	Sidney	Fred Zantvoort
July 17	Esquimalt	Larry Vincent
July 18	Sooke — Sooke Motel	Doug Connell

If you would like our representative to call and discuss your requirements please telephone 385-3375 for an appointment.

If you require financing to start, modernize or expand your business, and are unable to obtain it elsewhere on reasonable terms and conditions, perhaps IDB can help you.

idb INDUSTRIAL DEVELOPMENT BANK
850 Fort Street Phone 385-3375

Local Appraiser Elected

A. T. R. Jones, partner in a newly-established Victoria real estate firm, has been elected vice-president of the Appraisal Institute of Canada governing council.

The institute operates under federal statute and is responsible for setting standards and ethics within the real estate industry.

Jones, of Jones, Clark and Associates Inc., had been in corporate and public appraisal work for 15 years in Victoria, where he was raised, Vancouver and Calgary.

Recently he was mortgage manager for Laurentide Financial Corp. Ltd. Canadian operations.

He also is vice-president of the B.C. association of real estate appraisers which conducts training institutes for its members.

There are 35 chapters of the appraisal institute, including approximately 5,000 members of which 200 joined in the past year.

Jones said the appraisal industry is experiencing the biggest changes in its history, spurred by "phenomenal growth, and we have to keep on top of it."

He said among the upcoming changes will be more individual participation in the formation of policy and work of the institute.

TORONTO
CLOSING AVERAGES WEDNESDAY

154 Industrials	190.56	+1.69
12 Golds	414.48	+5.74
29 Base Metals	78.18	+0.65
19 Western oils	197.97	+1.42

Volume 2.67 million.

NEW YORK
CLOSING AVERAGES WEDNESDAY

30 Industrials	871.87	+14.08
20 Transportation	172.03	+ 2.17
15 Utilities	83.81	+ 0.57
65 Composite	265.23	+ 3.70

Volume 26.35 million.

ALUMINUM SIDING AND SOFFIT
WESCRAFT
Manufacturing Ltd.
2614 Bridge St. 385-1478

IBM Announces

TORONTO (CP) — IBM Canada reports the appointment of Peter Morine as vice-president and general manager of the newly-formed General Business Group.

The reorganization creates two marketing and service groups within the company — the data processing section and the new group, to be responsible for all marketing and service activities of the general systems and office products division.

CN Railway To Buy New Cars

QUEBEC (CP) — Canadian National Railways announced Thursday it will buy 500 new cargo cars and modify 700 existing cars at a cost of $20 million to improve lumber transportation, particularly in northwestern Quebec. The program should be completed by September, 1975.

METALS

LONDON (AP) — Closing metals today in pounds sterling per metric ton; silver in pence per troy ounce:

Copper — spot 548-549; futures 567-567.5.

Tin — spot 3,084-3,086; futures 3,087-3,088.

Lead — spot 162-162.5; futures 167.5-168.

Zinc — spot 320-321; futures 320-321.

Silver — spot unavailable; 3 monthh 215.7-215.8.

$ EXCHANGE

In Victoria today purchase of U.S. funds to terms of Canadian dollars at the Royal Bank was 1.0255 for cash, 1.0260 for cheques and 1.0155 for coins. Selling rates were 1.0360 for cheques and 1.0365 for cash.

MONTREAL (CP) — U.S. dollar in terms of Canadian funds at noon Thursday was down 2-25 at $1.0294. Pound sterling was down 1-50 at $2.2678.

In New York, the Canadian dollar was up 7-100 at $0.9714. Pound sterling was up 3-20 at $2.2030.

Foreign Exchange

MONTREAL (CP) — Today's mid-day foreign exchange selling rates supplied by the Bank of Montreal: Australia dollar 1.3850, Austria schilling .0625, Belgium convertible franc .0294, Bermuda dollar 1.0450, Brazil cruzeiro .1313, Czechoslovakia crown .1925, China renminbi .5900, Denmark krone .1880, France franc .2570, Germany mark .4355, Greece drachma .0350, Hungary forint .0207, India rupee .1275, Italy lira .001655, Japan yen .003550, Mexico peso .0840, Netherlands guilder .4195, New Zealand dollar 1.3600, Norway krone .2095, Poland zloty .0497, Romania leu .2089, South African rand 1.4700, Spain peseta .0189, Sweden krona .2610, Switzerland franc .4120, United Kingdom pound 2.09, United States dollar 2.0340, U.S.S.R. ruble 1.4881, Venezuela bolivar fres .2410.

Quotations in Canadian funds.

Toronto Most Active

WEDNESDAY

Vol.		Close	Chge.
60072	Red Shaw Osler A	7	
50500	Bramalea Cons	6	+ ½
39015	Texasgulf	35½	+ ¾
35063	Alcan	26⅛	+1¼
32939	Simpson Ltd.	8¼	+ ⅛
23346	Hiram Walker A	31	+ ⅜
204 6	Moore Cp	53	+1¼
19660	Kaiser Res	11⅜	
19145	Transcan Pipe	1 ½	+ ¼
17981	Can Pacific	14¾	— ¼
	Mines		
279900	Cam Mines	.55	+.01
163500	Silvermaque Mng	.37	+.03
60000	Nickel Rim	.13	+.05
42800	Cons Rexspar	.66	—.02
35000	Yukon Cons	1.00	+.04

Group Averages

Banks	326.48	+0.21
Beverages	296.66	+4.24
Chmicals	118.16	+0.54
Communications	399.80	—0.32
Construction mat.	154.21	—0.75
Food processing	275.53	+0.65
Gen. manufacturing	163.43	+0.58
Industrial mines	125.60	+3.83
Merchandising	369.03	+2.85
Oil refining	224.28	+2.14
Paper-forest products	112.55	+0.27
Pipelines	160.39	+0.91
Real estate	179.63	+3.34
Steels	205.92	—1.29
Trust and loan	246.67	+0.82
Utilities	138.41	+0.05
Miscellaneous	131.69	+0.61

Up 14 Down 3

ALBERTA

WEDNESDAY

	Sales	High	Low	Close	Chge
Cdn Obas	6400	150	140	150	+ 5
Cons Alcor	1200	340	340	340	- 5
Conventur	400	250	250	250	
ConCol Rvr	15000	22	22	22	
Cord	1200	6½	6¼	6½	+50
Cord wrnts	100	300	300	300	+25
Duke	500	70	70	70	
Galveston	22100	183	181	182	+ 1
Jefex	3500	200	180	200	+10
Nemco	500	85	85	85	+ 5
Norex	2000	12	12	12	
Petroqst	600	280	280	280	
Plain Petr	106600	20	20	20	
Sackville	7187	.48	.47	.47	- 3
Shore	1500	57	57	57	
Sparrow	10000	110	105	110	+ 2
Terra	300	465	460	465	+35
Thomson	300	345	345	345	- 5

Total sales: 179,487

A New Service to Victoria
STV
TV VIDEO EQUIPMENT RENTALS
- Drama Production
- Sports Coaching
- Special Events
- Conventions and Conferences
- Business Meetings
- Personnel Training

S. T. VIDEO LTD. Phone 592-6522

OAK BAY CONDOMINIUM WATERFRONT

Situated in one of South Oak Bay's most exclusive condominium residences, this superb 2-bedroom home is the ultimate in luxury living. Master en suite, spacious fully equipped kitchen, living room, dining room and magnificent view of Oak Bay Marina and the islands. For details and appointments to view call:

TED WALFORD
RESIDENCE 598-1420 OFFICE 477-1841
BLOCK BROS. REALTY LTD.

LONSDALE COURT
1611 Belmont Avenue
7 UNITS
2-BEDROOM FAMILY TOWNHOUSE CONDOMINIUMS
(Some with Basements)

Features: • Wall to Wall Carpets • 1½ Baths in All Units • Colored Appliances • Custom Cabinets • Fireplaces • Feature Walls • Undercover Parking • Electric Heat

Priced $46,900-$48,200
OPEN DAILY (EXCEPT SUNDAY)
1:30 to 4:30 P.M. and 7:00 to 9:00 P.M.
A WESTMONT VENTURES LTD. PROJECT
Exclusive Sales Agents:
WESTMONT REALTY LTD.
386-6796

$1034 to $4500 DOWN PAYMENT
30 Year C.M.H.C. Financing Plus B.C. Gov't 2nd
BUYS
You a Lovely 2-Bedroom Condominium
HOME
Chelmsford Manor
1041 ROCKLAND
"Close to Downtown"
HURRY
SEE THEM NOW—ONLY 4 LEFT
OPEN HOUSE DAILY 1 - 4:30
EXCEPT SUNDAY
Whyte & Gower
OAK BAY PROPERTIES LTD.
2227 OAK BAY AVE.
CALL 592-2407
For Special Viewing

UPLANDS

* Classic Tudor with excellent floor plan, spacious rooms, all in spotless condition—on half acre lot with automatic sprinklers.
* Entrance to the house from the circular driveway is through a massive front door to a 16' entrance hall that has modern powder room and large closet. To the left is the 28' living room with polished oak floor, and beyond is a conservatory reached through two arches. To the right of entrance is the large separate dining room with beamed ceiling and oak floor, and next is a modern kitchen and bright corner breakfast room.
* Upstairs are 3 bedrooms, two en suite with full bathrooms, an upstairs den with views of the Olympics and sea, and a sewing room all of which are carpeted. A third floor has additional bedrooms and a third full bathroom.
* In the full basement, besides utility room, oil hot water furnace, etc. There is a large panelled room suitable for billiards, a carpeted children's playroom and storage rooms.
* A gracious home for entertaining, yet well planned for family living with all necessary modernization completed. At price of $158,000 this is truly a bargain!

479-1667 WILFRED DAVIS 658-8884

J. H. Whittome & Co. Ltd.
Royal Oak Branch

WEST COAST SAVINGS
CREDIT UNION
TERM DEPOSITS

PAY UP TO: **10 3/8%**

ALL DEPOSITS FULLY GUARANTEED WITHOUT LIMITS AS TO AMOUNT.
- Enquire about the terms and rates available.
- Ask about our MONTHLY INTEREST PLAN.
- Interest can be compounded and deferred to maturity at higher rates for tax purposes.

Vancouver Island's Largest Credit Union

VICTORIA 386-6355 239 Menzies St.
COLWOOD 478-5534 Colwood Plaza
ALSO OPEN SATURDAYS 'TIL 1 P.M.
ESQUIMALT 382-8215 522 Admirals Rd.
SOOKE 642-5233 6689 Sooke Rd.

This advertisement is not to be construed as a public offering in any province in Canada unless a prospectus relating thereto has been accepted for filing by a securities commission or similar authority in such province. The offering is made by prospectus only and copies thereof may be obtained from the undersigned.

Offering of Units

UNIVERSAL SAVINGS INCOME FUND

Present Price: $5.10 per Unit which includes 10 cents commission
Minimum purchase is 100 units

The Fund is an open end income investment trust which endeavours to maintain a portfolio of investments which will provide a favourable combination of income and capital appreciation. The portfolio will be managed by Fiscal Consultants Limited who currently manage in excess of $100 million.

Features of the Fund are:
- monthly income reinvested automatically or paid to unitholder on request.
- eligible for Registered Retirement Savings Plans, and Deferred Profit Sharing Plans.
- units are redeemable at any time.

This offer expires July 31, 1975.

Dominion Securities Corporation Harris & Partners Limited
McLeod, Young, Weir & Company Limited
Greenshields Incorporated

To obtain a copy of the prospectus contact one of the above dealers or complete and mail this coupon.

To: _____ (name of dealer)
P.O. Box 008, Station Q,
Toronto, Ontario
Please send me a copy of the prospectus for Universal Savings Income Fund.
Name _____ (Please Print)
Address _____ Street
_____ City Prov. Code Telephone

IT IS A PLEASURE TO WORK

If you can see the fascinating activities of the Inner Harbour from your office window

HAVE A LOOK AT OUR CONVERTED HERITAGE BUILDING
1202-1216 WHARF STREET

for first class retail and office space. Fully air-conditioned, elevator service, carpeted floors and many more amenities than a new office block can offer

Ready for occupancy July 1st. We have up to 30,000 sq. ft. available, including parking at rear of building. For information, contact Mrs. G. Citra, Diversified Holdings Ltd., 388-9181 weekdays.

QUEENSWOOD OPEN HOUSE

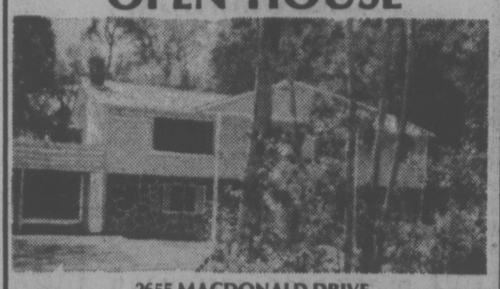

2655 MACDONALD DRIVE

FR.. 7-9 and SAT. 2-4:30. A new and exciting residence on a beautifully treed and secluded half acre of prime property. There are many fine built-in custom features in this 3-bedroom home, such as: marble stone fireplaces, exotic wood panelling, dutch door, and a 23x13 recreation room designed for quick conversion into two extra bedrooms. Formal dining room with sliding glass doors onto large, completely private sundeck. Panelled family room with fireplace. Totally modern kitchen with excellent breakfast area. Three bathrooms. This stately residence offers exceptional value at $115,000.

TED WALFORD
Residence 598-1420 Office 477-1841
BLOCK BROS. REALTY

Credit Foncier
Serving British Columbia Since 1894

Guaranteed Interest Debentures

5 years	3 or 4 years
9¾%	9¼%
2 years	1 year
8¾%	8½%

No reduction in Rates for monthly Interest

Victoria, B.C. V8W 1H2 — 752A Fort Street — 604—388-6601
Vancouver, B.C. V6C 1E2 — 850 West Hastings Street — 604—681-5464
Vernon, B.C. V1T 2P5 — 3105—34th Avenue — 604—542-4377
White Rock, B.C. V4B 3Z4 — 1463 Johnston Road — 604—531-7525

Long Distance: Call Us "Collect"

Member Canada Deposit Insurance Corporation

It's kind of nice to stand out

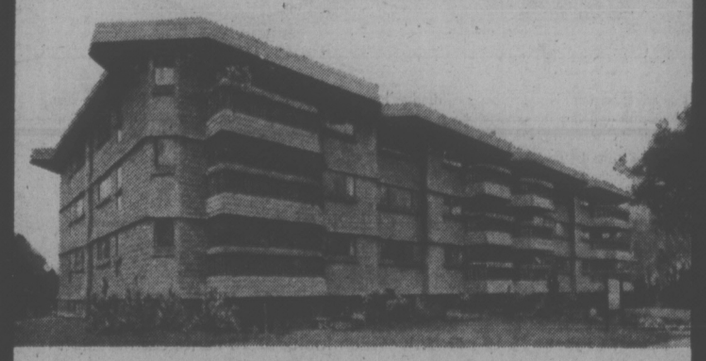

IF YOU HAVE A TASTE FOR QUALITY, YOU'LL LIKE

1145 HILDA ST.

Open for viewing daily 1:00-9:00 (except Sunday)

* 2 Bedrooms, 1½ Bathrooms
* Large Bright Living Room
* Wall-To-Wall Carpeting
* Hobby & Recreation Room
* Covered Parking
* Elevator
* Coloured Appliances
* Spacious Balconies-Patios

and much, much more.

Call NOW for a personal appointment to view 384-8101

$39,500 to $45,900

A Quality constructed Apartment Home, built by REESON & PINCH, who "back them better because they build them better."

THIS ONE DOES IT ALL, AND THAT'S A PROMISE FROM US.

KNOWLES REALTY LTD.

Bill Knowles 656-3779 or Greta Hofmeister 592-6372

No Extra Taxing Powers Planned

OTTAWA (CP) — The provinces will get no additional taxing power to offset reduced federal contributions to national medical care, Finance Minister John Turner said Wednesday.

His Commons statement came against a background of provincial concern over proposals in the federal budget to reduce federal contributions to health costs and to renegotiate the shared-cost programs.

Ontario offered this week to pay all its health-care costs in return for getting about $1.1 billion more in income tax revenues. The province said that would still leave the federal government with 68 per cent of the personal income tax take.

Turner said there has been no discussion of any proposal to compensate the provinces with more tax money once federal health-care payments drop.

He was responding to Ed Broadbent, New Democratic Party leader, who said a transfer of taxing power would be regressive.

Turner agred that the move would "weigh unevenly" and give larger provinces and advantage over smaller provinces.

But the NDP leader said federal plans to reduce medical care costs pose a threat to poorer provinces.

In years ahead, they will face increasing difficulty in trying to provide adequate health care, he said.

Korean Reactor Queries Flying

OTTAWA (CP) — A French denial that plutonium recycling equipment will be sold to South Korea was thrown in doubt in the Commons Wednesday when External Affairs Minister Allan MacEachen indicated that the deal is being negotiated.

Telling the House that South Korea does not plan to process spent fuel from a Canadian reactor there, he said:

"The Koran foreign minister has informed us that the proposed facility plutonium recycling plant, which I understand is to be secured from France, will be on a research scale and designed to establish technical capability for the reprocessing of spent fuel."

The comments by MacEachen were at odds with a denial in Ottawa Tuesday by French Minister Michel Poniatowski that France intends to make the sale.

An external affairs spokesman, asked about the contradiction, said that all the department had to go on was news reports of the Poniatowski press conference.

If France had decided not to sell, that "sounded good" to Canada.

But the spokeaman added that the Koreans had not given the impression that their negotiations with France had ended in failure."

An officer at the South Korean embassy here said: "No one in the embassy knows anything about it."

The opposition in the Commons says the only use for recycling equipment is to make bombs from plutonium waste from nuclear reactors.

For this reason, the opposition has protested plans to sell more Canadian reactors to South Korea.

The subject was raised again Wednesday by Opposition leader Robert Stanfield, who asked what answer the Canadian ambassador in Seoul had been given when he asked about the state of negotiations to acquire a plutonium processing plant.

RODEO TIME comes early when you're on the road and hoping to make a name for yourself in the entertainment field. Stetson-sporting King, along with Scar and Tyrant, belong to Eric Miller of Calgary and are rehearsing their act on Dallas Road. Along with fellow "hoofer" Lucy, the travelling canine cast has hopes of performing at Open Space. (Bill Halkett photo)

COLOUR PHOTOCOPIES NOW IN VICTORIA

A NEW DIMENSION FOR ARCHITECTS ENGINEERS DESIGNERS ADVERTISERS

TECHLINE COPY CENTRE LTD.
727 JOHNSON ST. 382-8855

Arran House
545 Rithet St. — Luxury Condominium Suites

1 2 or 3 bedrooms, some suites with fireplaces, 1¼ bathrooms, kitchen with 30" self-clean range, 14 cu. ft. frost-free fridge, garbage disposal, dishwasher, your own washer dryer, lockers plus ample in-suite storage. EXTRA LARGE BALCONIES.

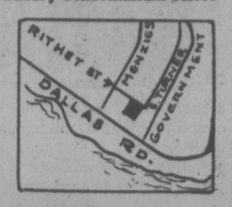

From $38,400
OPEN TO VIEW DAILY 2-4:30

Whyte & Gower
OAK BAY PROPERTIES LTD. 2227 OAK BAY AVE.
Exclusive Agents: Victoria's Leading Condomium Brokers: Call 592-2407
Built by J. Fitterer Builders Ltd. 388-7433, 598-1223

OPEN FRIDAY
2020 SKYLINE TERRACE

1:30-4:30—Situated on ¼ acre in Central Saanich which can be reached via Stelly's Cross Road and Seabrook. In beautiful condition with well developed in-law suite in basement. Only 3 years old, spotless and all landscaping completed.

JACK THOMAS
386-3231 385-2119
BLOCK BROS. REALTY LTD.

Jury Worries 'Hysterical'

OTTAWA (CP) — Justice Minister Otto Lang described as "largely hysteric" Wednesday the concern about the jury system that developed after Dr. Henry Morgentaler's acquittal by jury was overturned on appeal.

He reaffirmed that the Supreme Court of Canada, which itself expressed concern both in its majority and dissenting judgments, was correct in upholding the Quebec appeal court's decision that Morgentaler was guilty of performing an illegal abortion.

Lang was replying in the Commons to Conservative MP Paul Dick's suggestion that since the justice minister is about to introduce legislation to prevent superior courts from overturning jury verdicts, as new trial should be ordered for Morgentaler.

The Montreal doctor currently is serving an 18-month jail term.

Lang said no new trial should be ordered and that he decided to introduce the amendment "to put to rest the largely hysteric worry about the jury system which developed after the decision in the Morgentaler case."

The Quebec justice department is appealing a jury acquittal of Morgentaler on the second of 11 abortion charges placed against him.

A NIP AND TUCK VIEWER BATTLE

OTTAWA (CP) — The CBC and CTV television networks are running a close battle for viewing audiences in English Canada, but with no CTV French-language outlets, the CBC is well ahead on a national basis.

Canadian Radio - Television Commission figures, tabled in the Commons Wednesday, show that 24.8 per cent of English-Canadian viewers watch stations either owned by, or affiliated with, the CBC. CTV stations have 24 per cent of the viewers. But French-Canadian viewers boost the CBC total percentage to 38.4.

The figures, based on an average week, show that Canadian TV sets are tuned to U.S. stations 21 per cent of the time. Independent Canadian stations attract 16.6 per cent of the audience.

The information was requested by Harold Herbert (L—Montreal-Vaudreuil).

Broadbent Lets Chance For Battle Slide By

OTTAWA (CP) — Ed Broadbent promised after winning the New Democratic party leadership to wage an all-out battle against the new 10-cents-a-gallon federal tax on gasoline.

But he passed up a chance Wednesday to stall the matter on technical grounds.

The tax took effect June 23 but legislation giving formal approval must be passed by Parliament.

The bill covering budget tax changes came up for debate in the Commons Wednesday and was immediately challenged by the Progressive Conservatives on technical grounds.

Marcel Lambert (Edmonton West) said the ways and means motion tabled by Mr. Turner in advance of the bill differs from the contents of the bill.

Speaker James Jerome declined to rule immediately on the objection, opening a chance for opposition parties to interrupt the debate and go on to other business until a ruling is made. But Jerome asked party leaders to let the debate go ahead.

Broadbent initially shook his head at the suggestion, but changed his mind when the Conservatives said they were willing.

Jerome is expected to make his ruling today.

The complaint by Lambert is raised traditionally by opposition critics as a delaying tactic.

Parliamentary rules require the government to table ways and means motions in advance of all tax bills.

Broadbent, elected NDP leader Monday, said the tax will cost motorists $70 to $90 a year on average.

It will hit hardest at people who own cars "simply to get to and from work" and will hurt low-income families who can't afford vacations by other means of transport, he said.

He supported a call by Opposition leader Robert Stanfield for a six-month delay in the tax.

Stanfield called the measure inflationary and said it contradicts the government's announced policy of spending restraint.

"It will only encourage people to seek higher wages."

Turner said Canadians are willing to accept the tax as a necessary price to pay for the country's uniform oil pricing policy.

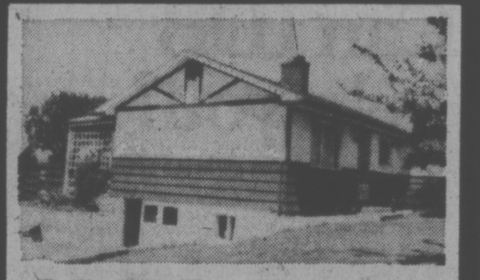

OPEN HOUSE
SAT., JULY 12 — 1:30 to 4:30
7268 BRENTWOOD ROAD (Verdier off W. Saanich Rd.)
THE ROSES IN THE YARD WILL NEED T.L.C.

Beautiful Brentwood, sundeck with water and mountain view. Three-bedroom bungalow, cosy fireplace in living/dining room, full basement with large rec room, 3-piece bath (stall shower), workshop area and garage. Good starter or retirement home. Can be purchased with low down payment to qualified purchaser. Owner has purchased and is anxious to sell. For information or appointment to view, call: - MLS 12977.

GALE CHRISTENSON
477-0191 or res. 477-0723

OTTAWA CANCELS OLYMPIC GOLDS

QUEBEC (CP) — Montreal Mayor Jean Drapeau was silent in the face of a sudden federal government decision to drop plans to mint gold commemorative coins for the 1976 Olympics.

Reports of Ottawa's move arrived in Quebec City as Drapeau and games organizers were telling a committee of the national assembly that the projected Olympic deficit had jumped $12 million — to $221 million — since January, but they had expected the gold coins to produce $25 to $40 million in revenue.

Drapeau and Fernand Lalonde, Quebec minister without portfolio in charge of a watchdog committee supervising the costs of the Games, both said they wanted official confirmation of the decision before making a statement.

Postmaster-General Bryce Mackasey said the special minting was abandoned because an authorizing bill could not be approved in time.

He told reporters in Ottawa that opposition critics had held up the bill in committee last week and in the Commons on Tuesday.

He said the government was forced to drop the bill because more pressing legislation must be approved before the summer recess, expected late this month.

"We could still pass it in the fall," Mackasey said, "but realistically, passing it in the fall will not make it possible to produce the coins in time."

FREE HOG FUEL
Any quantity
Smith-Cedar Products Ltd.
651 Harbour Rd.
by
Point Ellis Bridge
FREE HOG FUEL
386-3565

WINDSHIELDS REPLACED ALLIED GLASS
Victoria
388-5108
"Anything In Glass"

PRIME WAREHOUSE SPACE
FOR LEASE
Zoned M-2. Owner Will Build to Suit Tenant, Excellent Location Close to Town. Units Available From 2,000 to 15,000 Square Feet

For Further Information Contact

DOUG LEDDING or ALAN U. POTTER
BROWN BROS. on BLANSHARD
385-8771 (Anytime)
"People Helping People"

No more get up & go?

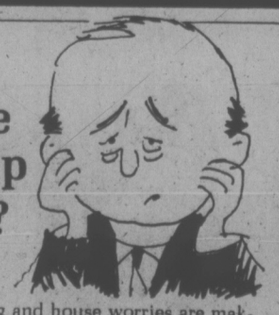

If gardening and house worries are making it harder for you to just "get up and go", we prescribe NORTHPORT! Here's where you'll get the best in carefree condominium living, including location, convenience and most of all - VALUE! Trade your home for a new way of life, and get back your "get up and go". NORTHPORT, a new direction in condominium living, **1 Bedroom from $28,900., 2 Bedrooms from $34,900.**
1571 Mortimer at Shelbourne St.
Open: Mon. - Sat 1 to 4 p.m.

NOW! 7-9 P.M. MON.-THURS.

NORTHPORT

Exclusive Agents
BRIAN SHARP and DAVE HARDING
Hanley Agencies Ltd. 385-7761

Manitoba Liberals Sour on Ottawa

WINNIPEG (CP) — Manitoba Liberals are highly annoyed with their counterparts in Ottawa for the timing of the last federal budget and say it has jeopardized the existence of the provincial party.

Provincial president Win Loewen said Tuesday that many party notables feel the budget speech — delivered just two days before provincial byelections in Winnipeg June 25 — cost them two badly-needed seats in the legislature.

"I can't understand why the federal government didn't give us some consideration in the timing of the budget," she said.

Progressive Conservatives won both byelections by margins of less than 200 votes over Liberal candidates.

$50,000 Reward On Bank Extortion

CALGARY (CP) — A reward of $50,000 for information leading to the arrest and conviction of persons who took part in an extortion-style bank robbery here last Friday has been offered by the Canadian Bankers' Association and the Canadian Imperial Bank of Commerce, police said today.

Police said they are looking for three men about 30 years of age and all with French accents. At least one of the men was armed with a revolver.

Gale Tunnicliffe, 26, was released unharmed by her abductors shortly after a $247,000 ransom was paid at her husband's bank. Ken Tunnicliffe is manager of the Bank of Commerce's Foothills Hospital branch.

Three men broke into the Tunnicliffe home Thursday night. Two of them took Mrs. Tunnicliffe away Friday morning, while the third accompanied Tunnicliffe to his bank, where the ransom was paid.

Police called it "a professional job." The van was stolen in Calgary and the licence stolen in Banff National Park last month.

the prairies

EDMONTON (CP) — Alberta farmers were encouraged Wednesday not to state prices for grain deliveries they may be planning in the next few days.

David Walker, marketing economist with the Alberta agriculture department, said that in light of substantial Soviet grain purchases from Western countries, farmers should price their products when things are more settled. He recommended taking storage tickets in the meantime.

Storage tickets are negotiable and may be sold to the highest bidder.

★ ★ ★

CALGARY (CP) — Faced by possible disruptions, officials of the Calgary Stampede agreed Thursday to meet tonight with leaders of the city's militant Indian movement.

The decision to hold the meeting was reached late Wednesday after tense afternoon and evening negotiations between Indians and the Stampede board.

The negotiations were conducted while several police stood at the ready. The incident followed an attempt Monday night by the American Indian Movement of Canada to take over the grandstand stage.

Sask. Seeks Workers

REGINA (CP) — Highways Minister Eiling Kramer is meeting with government officials in Alberta and B.C. this week in search of workers interested in buildings roads in Saskatchewan.

"Saskatchewan road building is hampered by a lack of workers to operate heavy equipment and do maintenance, while persons capable of performng these functions are often jobless in Alberta and B.C." the minister said in a prepared release.

BOOK NOW ...
Banquets, Receptions, Parties, etc.
from 25-1,100 People
STARDUST
385-1031

Hanging Death, Police Too Busy

SASKATOON (CP) — A coroner's jury into a June 14 hanging death in the city police station was told Wednesday police were too busy to make regulation checks on cells the night the woman died.

The jury rulled that Rhonda Lucille Stonechiled, 24, of Marcelin, Sask., died as a result of hanging when she wrapped her slacks around her neck and tied them to cell bars.

During testimony, S. Sgt. Morris Bennett said the woman was discovered hanging in the cell at 4:57 a.m. June 14, and was last seen alive at 3:49 a.m.

He said it was not possible to make regular checks on prisoners that night because "things were too busy."

City police regulations stipulate that checks be made at all cells twice hourly.

The jury recommended that sufficient staff be on duty to ensure that procedural checks are made, and that some method of electronic monitoring be provided in the cell block area when a new police station is built.

Interns Accept Offer

EDMONTON (CP) — Hospital interns and residents in Alberta have approved a contract agreement with the Alberta Hospital Services Commission providing salary increases of between $2,260 and $2,630 annually.

Dr. Eric Jamieson, chief negotiator with the Professional Associations of Interns and Residents of Alberta, said Tuesday the proposal was accepted Friday by a "vast majority" of the 426 interns and residents in the province.

The agreement brings the annual salary for an intern to $11,000 a year, effective July 1, compared with the former rate of $8,470.

Rates for residents range between $12,000 to $16,000 under the contract, compared with $9,370 to $13,460 previously.

However, Dr. Jamieson said Alberta is still well below Ontario, where interns receive $1,250 more annually than their Alberta counterparts and residents $750 more.

Woman 'Returns To Life'

COLOMBO (UPI) — A 20-year-old woman who "died" in a northern Sri Lanka village came back to life during her funeral rites, the English-language newspaper Ceylon reported.

The newspaper said Valli Pillai was presumed to have died of an illness, and at her funeral a hindu priest began to perform final rites before cremation. As the body was taken out to be bathed according to custom, the woman's hand began to move.

At last word she was recovering in hospital.

COMPARE
Clarence House

139 Clarence St.
(between Simcoe and Niagara)
- Magnificent sea view
- All are corner suites
- Guest suite
- Swimming pool, sauna, swirl pool, card room
- Undercover parking
- Ample storage facilities

Deluxe 2-Bedroom Condominium Suites
$51,000 to $76,000

EXCEPTIONAL VALUES
TRADE YOUR PRESENT HOME
SO WE MAY OFFER YOU A GUARANTEED SALE
OPEN DAILY 1 to 4:30 (Except Sunday)
EVENINGS 6:30-8:30
Call 592-2407 — EXCLUSIVE AGENTS
Whyte & Gower
OAK BAY PROPERTIES LTD. 2227 OAK BAY AVE.
"Victoria's Leading Condominium Brokers"

PARK PACIFIC
proudly invites you to inspect
Victoria's Newest and Most Exciting
Luxurious Self-Owned Apartment Homes
in the Heart of Downtown Victoria
777 BLANSHARD at McCLURE
THE SAVOY

OPEN TO VIEW 1:00 TO 9:00 P.M.

* 55 Deluxe Condominium Suites in the heart of the city.
* Easy access to all activities in Downtown Victoria—Church, recreation, shopping, park, and Inner Harbour.
* Live in quiet luxury with the life of a busy city all around to stimulate your interest whenever you so desire.
* Shop, compare—with nearly 50% sold in the first six weeks on the market, there is nothing like these superior suites for value, nor will there likely be in the future. Remember, 11 storeys of steel and concrete, 2 floors of underground heart-of-the-city parking.
* These apartment homes are meeting the approval of discerning Victorians in large numbers.
* Bachelor from $35,000, 1-Bedroom from $38,000, 1-Bedroom and den from $44,000, and 2-Bedroom from $58,000.

For appointment to view in morning
Call—The Savoy, 382-7521, or 384-4657
Park Pacific Investments Ltd.
383-4124
Or J. B. Young, res. 598-1818
Trade in your present home or we will offer you a guaranteed sale.

CAPITAL Clearance
JULY
Downtown BONUS DAY
BARGAINS EVERYWHERE YOU LOOK

SAVE 20% AND MORE!
SHOP FRIDAY 9-9

TENNIS RACQUET
Sturdy aluminum frame tennis racquet. Factory nylon strung at a great summer saving. Regular 14.95 each.
BONUS DAYS SPECIAL 11.88

AEROPLANE TENNIS BALLS
3 To Tin, vacuum packed. SALE 3.19

SAVE ON SWIMMING ACCESSORIES

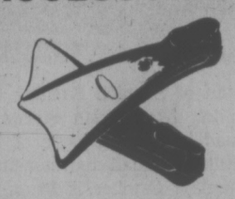

- OPEN HEEL SWIM FINS
  Sizes 2-5. Reg. 3.95 ..... 2.99
  Sizes 5-10. Reg. 4.95 ..... 3.95
- SWIM MASK AND SNORKEL Reg. 3.95 ..... 2.99
- SEA KID DIVING MASK Reg. 1.99 ..... 99¢
- SNORKELS Reg 99c ..... 69¢
- THUNDERFISH DIVING FINS Professional model—large. Reg. 12.95 ..... 6.99
- TABAC DIVING MASK Professional model. Reg. 8.95 ..... 5.99

TROLLING ROD

DAIWA 2-piece fibreglas trolling rod with good quality chromed eyes and tip top. Wood handle and foregrip. 7 foot.
Regular 19.95 each
BONUS DAYS SALE 15.88

RUBBER HOSE

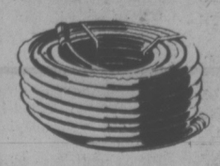

BLACK rubber garden hose. Far outlasts any plastic—complete with good quality brass couplings. ½" Diameter.
50 FOOT Reg. 17.95
BONUS DAYS SPECIAL 13.99
100 FOOT Reg. 34.50
BONUS DAYS SPECIAL 27.50

FLORAL GARDEN TOOLS
ASHTON floral gardening tools. Handy for working around shrubs, floral gardens, etc. YOUR CHOICE of shovel, hoe, cultivator or rake at one low price each. BONUS DAYS SALE, each 2.29

SLEEPING BAGS

COME in and see the LARGEST and BEST selection of sleeping bags on VANCOUVER ISLAND! Over 60 models—whether you're a weekend camper or avid outdoorsperson we have a bag to suit your needs . . . and your pocketbook!

SPORTSMAN II
Deluxe 2-lb. polyester fill adult size summer sleeping bag. Cut size 36"x77" with polyester/cotton outer shell, sports flannellette lining and full zipper.
Regular 19.95
BONUS DAYS SPECIAL 15.95

SPORTSMAN
3-lb. WONDERPUFF polyester fill with deluxe NYLON/COTTON outer shell, print flannellette lining and full zipper. Cut size 36"x77".
Reg. 25.95
BONUS DAYS SPECIAL 20.75

D100
Ideal backpacker summer bag. 1-Lb. Dacron II fibrefill, cut size 30"x75" with water repellant nylon outer shell and lining. Full zipper, nylon stuff bag with provinces label.
Reg. 25.95 each.
BONUS DAYS SALE 19.95

MARK IV
For the campers who want a warm extra long sleeping bag. Roomy cut size 36"x88" with 4-lb. WONDERPUFF polyester fill, FORTREL/NYLON deluxe outer shell, sports flannellette lining, full zipper with storm welt.
Reg. 35.95
BONUS DAYS SPECIAL 28.88

KILIMANJARO PACK
Tubular alumi- "H" frame with padded adjustable shoulder straps with BLUE or BROWN nylon pack with 5 zippered outside pouches. Reg. 23.95.
BONUS DAYS SALE 18.88

DELUXE FRAMPACK
EVEREST JUNIOR or TWIN PEAKS deluxe pack and frame for ladies or teenagers. Tubular magnesium alloy frame with padded adjustable shoulder pads, turnbuckle torsion adjustment, deluxe ORANGE or BLUE nylon pack with 6 zippered outside pouches and spreader bar.
Reg. 29.95 complete.
BONUS DAYS SPECIAL 22.99

SEAFOREST MULCH
2 Cubic foot bale Completely organic terrific for gardens, decorative landscaping, etc. Also helps to save water during hot summer days.
BONUS DAYS SPECIAL 1.79

¼" DRILL
McGRAW EDISON ¼" electric drill with geared chuck and key. 2.6 AMP 110 VOLT AC/DC motor, 2000 R.P.M.
BONUS DAYS SPECIAL 9.99

PYREX PERK 02
6 Cup size. Brews great coffee all the time. Our regular low price 8.88 each.
BONUS DAYS SALE 6.99

10" FAN
TORCAN 10" oscillating electric fan on pedestal base. Single speed with tilt adjustment.
Regular 34.50
BONUS DAYS SPECIAL ... 27.50

PYREX TEAPOT
6 Cup PYREX glass stovetop teapot for home or summer cabin use.
BONUS DAYS SPECIAL 4.99

BONUS FABRICS SPECIALS
Take advantage of the great values offered in our FABRICS Department during BONUS DAYS!

POLYESTER KNITS
60" Width—dots, plaids, gingham checks and prints in a good selection of colors. Light and dark shades. Great for pant suits, skirts, vests or dresses. Regular 5.95 per yard.
BONUS DAYS SALE 4.49

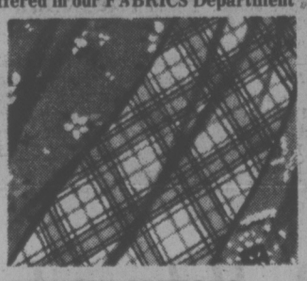

ACRYLIC PLAIDS
60" Width. Washable, ideal for skirts, vests, jackets or pants. Lilten look in pastel shades with checks and some co-ordinating plains to match. Regular to 5.95 per yard.
BONUS DAYS SPECIAL 3.95

POLYESTER and RAYON
45" Linen look polyester and rayon in prints, florals, checks and fleck designs plus some plains in a wide choice of colors. Just right for that summer skirt, vest or dress. Regular 2.98 to 4.95 per yard.
BONUS DAYS SPECIAL
2.39 to 3.95

PRINTED COTTONS
45" Width, washable cottons in dark and pastel shades for summer tops, skirts, blouses or dresses. Regular to 2.29 per yard.
BONUS DAYS SALE
1.49 and 1.69

60" POLYESTER KNITS
Floral prints, dots, checks, flecks, linen look, stripes and co-ordinating plains. A wide selection of colors. Ideal for making pant suits, jackets, skirts and vests. Regular 4.95 and 5.95 per yard.
BONUS DAYS SPECIAL
3.95 and 4.75

FREE PARKING IN CAPITAL'S LARGE PARKING LOT
CAPITAL IRON & METALS LTD.
1832 STORE STREET
385-9703

Record Blasted

CARNOUSTIE, Scotland (AP) — David Huish, a 31-year-old Scotsman, shot a 67 today and took the early 36-hole lead in the record-shattering British Open golf championship after first-round leader Peter Oosterhuis wrestled unsuccessfully with the Carnoustie course.

Huish's two-round total of 136, eight under par, gave him a two-stroke lead over Oosterhuis, Tom Watson and South Africans Bobby Cole and Andries Oosthuizen.

Cole, one of the early starters on the 7,095-yard, par-72 layout softened by an overnight rain, fired a 66 and broke the course record that had stood for 22 years.

Watson, Australian Graham Marsh and Briton Bernard Gallacher also came home under the old mark, each with a 67.

Ben Hogan set the record of 68 when he won the British Open in 1953. Billy Casper tied it in the 1968 Open and Oosterhuis matched it Wednesday.

At one point, Oosterhuis was 10 under par. But he faltered badly on the back nine with bogeys on the 13th, 15th, 16th and 17th holes and wound up with a 70 and a six-under 138.

Marsh's round gave him a 139, along with Gallacher, former U.S. Open champion Hale Irwin and John Mahaffey. Irwin shot a second-round 70 and Mahaffey a 68.

Jack Nicklaus, heavily favored to win his third British Open title, and rival Johnny Miller remained in contention with 140s, four under par. Nicklaus had a second-round 71 and Miller a 69. Also at 140 with a 71 was Jack Newton of Australia.

FIRST-ROUND LEADERS

Peter Oosterhuis, Br.	33-35—68	Hubert Green, U.S.	36-36—72
Jack Nicklaus, U.S.	36-33—69	Mark Pfeil, U.S.	39-33—72
Hale Irwin, U.S.	35-34—69	John Jacobs, U.S.	35 37—72
David Huish, Br.	34-35—69	Neil Coles, Br.	36-36—72
Jack Newton Jr., Aus.	32-37—69	Bernard Gallacher, Br.	39-33—72
Robert Shearer, Aus.	36-33—69	Bobby Cole, S.A.	38-34—72
Andries Oosthuizen, S.A.	34-35—69	Roberto Bernardini, Italy	36-36—72
Danny Edwards, U.S.	34-36—70	Kel Nagle, Aus.	35-37—72
Alan Tapie, U.S.	34 36—70	Graham Marsh, Aus.	35-37—72
Paul Leonard, Ire.	34-36—70	Tommy Horton, Br.	37-35—72
Simon Hobday, Rhod.	35-35—70	Christy O-Connor, Ire.	37-35—72
Johnny Miller, U.S.	34-37—71	a-Martin Poxon, Br.	34-38—72
George Burns, U.S.	33-38—71	David Vaughan, Br.	38-34—72
Tom Watson, U.S.	34-37—71	Sam Torrance, Br.	35-37—72
Raymond Floyd, U.S.	36-35—71	Vin Baker, Br.	36-36—72
John Mahaffey, U.S.	36-35—71	Martin Foster, Br.	36-36—72
Roberto de Vicenzo, Arg.	38-33—71	Terry Lebrocq, Br.	35-37—72
Michael Cahill, Aus.	34-37—71	Brian Huggett, Br.	34-38—72
Brian Barnes, Brl.	36-35—71	Dennis Clark, N.Z.	36-36—72
Edward Pearce, U.S.	35-37—72	Hugh Baiocchi, S.A.	34-38—72

TOM WATSON
. . . second-round 68

Ron-Jerry Show Thwarts T-Men

By D'ARCY KAVANAGH
Times Staff

It was the Ron MacNeil and Jerry Kustaski show for the second straight week Wednesday night at Memorial Arena.

MacNeil scored five goals and Kustaski fired three to lead Victoria Shamrocks to a 16-10 win over Nanaimo Timbermen in a Western Lacrosse Association game before 1,563 fans.

Mainly responsible for the victory against Nanaimo, they also played leading roles in Victoria's triumph a week earlier against the visiting Coquitlam Adanacs.

In that one, MacNeil had four goals and Kustaski three as the Shamrocks took a 21-10 decision.

Wednesday's triumph against Nanaimo was the Shamrocks' eighth at Memorial Arena and kept them the only unbeaten WLA team at home this season.

For the Timbermen it was another night of frustration. Winners of only three of their last 17 starts, they deserved a better fate but were thwarted by MacNeil and Kustaski.

Capitalizing on a lethargic Victoria defence in the opening minutes of the game, they jumped into a 3-0 lead and appeared capable of boosting the margin.

Then Kustaski scored his first goal and the Shamrocks started to catch fire. By the period's end, they held a 5-3 lead and Kustaski had notched his second tally.

The second period belonged to Victoria, thanks to MacNeil.

The high-scoring centre scored all five of his goals in the middle period to give the Irish a 13-6 lead going into the final 20 minutes.

Shamrocks slumped in the third, but their lead was too great for the Timbermen, who outscored them 4-2 in the final frame.

MacNeil also drew three assists and the eight-point output gave him 27 in his last four games.

However, because he is limited by work to part-time service, he still stands well behind his pace last year when he had 54 goals and 100 points.

While the veteran MacNeil has turned in strong efforts in all his appearances, Kutaski took considerable time to settle into stride with the Rocks.

After the club's first eight games, he had only two goals and was seeing more bench than active duty.

"Sure, I was disappointed in his play at the start," said Victoria coach Archie Browning after Wednesday's win. "I felt he certainly could have been producing more.

"But he's built up his confidence the last few games and has been one of our best players the last couple."

Kustaski's three goals and three assists gave him 14 points for his last three games and 38 for the season.

While Browning was happy with the efforts of Kustaski, NacNeil and goaltender Skip Chapman, he wasn't pleased with the overall team performance.

"I had a chat with them after that first period and it seemed to work for the second. But that third period . . ." said Browning, with a shake of his head.

Other Victoria marksmen were Mike Beaulac and Jim Browne, with two each, and Pete Rushton, Ranjit Dillon and Dennis Somner.

Wayne Sutherland, with two goals, was the only Nanaimo player to beat Chapman more than once.

Larry Biggs and goaltender Gary McLaughlin were the leading point-getters for the Timbermen with four points each. McLaughlin also performed well in his shot-stopping chores.

NANAIMO	Pen	G	A
Andy Reid	2	1	0
Keith Manns	2	1	1
Don Stephenson	0	0	0
Ken Maughan	0	0	1
Rick Baker	0	1	0
Ted Liebich	0	0	1
Al Benson	0	1	0
Dave St. Jean	2	1	1
Bob Avender	0	0	0
Brandon Rowe-Sleeman	0	0	1
Don Lawlor	0	0	0
Wayne Sutherland	0	2	1
Dave Taylor	0	0	1
Ron Sywak	2	1	0
Larry Biggs	0	1	3
Brian Spaven	0	1	0
Gary McLaughlin	0	0	4
Earl Nicholson	0	0	0
Totals	8	10	14

VICTORIA	Pen	G	A
Tom Black	2	0	1
Pete Rushton	2	1	1
Ron MacNeil	0	5	3
Ranjit Dillon	0	1	0
Nirmal Dillon	0	0	2
Bob Turkington	2	0	0
Jeevan Dillon	0	0	0
Charn Dhillon	0	0	2
Tom Somner	0	0	0
Mike Walsh	0	0	2
Dennis Somner	0	1	0
Mike Beautac	2	2	1
Dave Thomson	0	0	0
Jim Browne	0	2	0
Jerry Kustaski	2	3	3
Gord Neilson	2	0	0
Skip Chapman	0	0	4
George Grover	0	0	0
Totals	12	15	19

Shots stopped by:			
McLaughlin (N)	11	13	10—34
Chapman (V)	11	10	12—33
Score by periods:			
Nanaimo	3	3	4—10
Victoria	5	8	2—15

	P	W	L	F	A	Pts
New West.	18	13	5	264	230	26
Vancouver	21	13	8	285	266	26
VICTORIA	17	11	6	244	189	22
Nanaimo	19	5	14	242	272	10
Coquitlam	17	4	13	198	276	8

Next game: Tonight — Coquitlam at New Westminster.

Bolts Move Up

QUEBEC (CP) — Boston Bolts pulled into a fifth-place tie with Quebec, defeating the Caribous 18-13 in the only National Lacrosse League game Wednesday night.

Brian Thompson, former Victoria Shamrock, scored four goals to pace the Bolts.

bill walker

Sponsors or Overkill? The Name Is the Game

What about the commercial overkill in sports? Are sponsors always entitled to have their products identified with the event in news stories, on the radio, on TV? If not, why not; and where does it end, or begin?

Sports teams always have had names emblazoned across their uniforms. Some are commercial, some are service clubs, but that's where the money comes from, the merchants about town, or clubs, or whatever. And what is the return?

Hey! Remember your first team. In baseball, mine was the Sons of Canada. Nothing commercial. Strictly noble. Next it was Tillicum Athletic Club, and me a teenager. Because the TAC then, and now, was a sports club with booze yet. So they made mine Coke.

But it was a promotion, as today. Which is what most advertising is all about. And thus trying to rule out one name and allow another often leads to a crazy quilt of rules that rarely makes sense.

Even the major news services have that problem; and one who appears to have a sensible answer is Milton Richman of United Press International. In a recent advisory he suggests that, whenever in doubt, apply the rule of reason, and that's what UPI is attempting to do.

For example, the Bing Crosby National Pro-Am has been known by that name for more than 35 years; so it stays. Same goes for the Bob Hope Desert Classic through common usage.

★ ★ ★

On the other hand, there's the Colgate-Dinah Shore Winner's Circle Golf Tournament. Sickening, isn't it, the title that is? And the sponsor's name MONY doesn't really belong with the Tournament of Champions either. The tournament can stand by itself.

Same goes here. The Colonist King Fisherman qualifies for the full treatment because it was an innovation at the time. The "Y"-Times Track Meet has been going on for years except for a brief interlude. And when radio station CFAX latched on to the Island Open when the Times gave it up, fair's fair, I suppose, because it was another radio station CJVI who had it in the first place. So no sweat.

On the other hand maybe it was a clean steal by the same CFAX when they got the gals to prefix the Victoria City Ladies Golf Championship with those magic letters. Methinks the former title was good enough, even if the radio lads have done a lot for the ladies. Who hasn't?

Oh well, I see now where Labatt's is sponsoring the B.C. tennis tourney. I trust they won't ask a new title, because the B.C. championships, 77 years into history, should be old enough to be remembered that way. Besides, Labatt's have well enough in their Cedar Hill Open, and the Great Penny Farthing Bicycle Race.

So, hi guys! And it's okay here to identify O'Keefe's with their sports clinics, Molson's with their hockey scholarship program, Schenley with the CFL football awards. They're established. The Macdonald Brier, too, is better known by that name than the Canadian Men's Curling Championship, which it is. Now, however, the B.C. Salmon Derby is the Export "A" $25,000 World Salmon Championships, and if the name has changed, it's easy to see why. Still, the $25,000 is there for the catching.

★ ★ ★

Around town there are sponsors . . . and sponsors. Some contribute a lot of money to sport and have done so for years, and don't need or ask special treatment. Farmer Construction, for instance is Farmers. Bate Construction is Bate. Mike's Sports Shop tells its own story. Then on race night at Western there's the Carling-O'Keefe "100." That's what the ad says and what else would you call it?

McDonalds often comes out as "bakers"; Ingraham as "hotelmen"; Gorge isn't the waterway; Kubicek's should probably read Al's Home; Combos embraces what? Then there's the Eaton's Invitational Golf Tournament for the Gordie Howe Shield. I liked it better when it was simply the Gordie Howe Tournament, and even if Gordie can't make it any moore.

So there's a wide range of contributions and helpful too.

But fret not, dear sponsors. Nothing will be done hastily. Because to arbitrarily change titles and designations would only add to the confusion. And think of the facts. Because last year, so help me, there were five teams in the Big Six Hockey League and also five in the Big Four Football League. Huh?

That's right. And I just wonder how that works out under the rule of reason?

BATTER Mike Newman of Saanich Evening Optimists lashes out at pitch from Brian Sterling of Esquimalt-Victoria squad in opening game of four-team District Babe Ruth baseball tournament at Lambrick Park Wednesday. Catcher is Brian Orr, umpire Ian Jesney. Pitcher Kirk Wenzel pitched three-hitter to lead Optimists to 3-0 victory. He struck out 11, the same as Sterling. Central Saanich meets Gordon Head at same park at 6:30 tonight. (Times photo by Irving Strickland)

Sports Menu

TONIGHT

BASEBALL
6:30 p.m. — Continuation of Victoria district Babe Ruth playoffs. Gordon Head Cosmopolitans vs Saanich or Esquimalt-Vic West, Lambrick Park.
6:30 p.m. — Senior Amateur League, Gorge Hotel vs. Greaves, Lambrick Park.

SOFTBALL
6:45 p.m. — Stuffy McGinnis Men's League, Seaboard vs Mike's, Central Park.
6:30 p.m. — Sidney Men's League, Seaboard vs. Sidney Hotel, Sansche Park.
6:30 p.m. — Senior Women's League; Esquimalt Combos vs. Seaboard, Ingraham vs. Vicettes; Hyacinth Park.
6:30 p.m. — Heywood Men's League, Cpital Builders vs. Tony's, Heywood Avenue Parkk.

LACROSSE
9 p.m. — Vancouver Island Intermediate "A" League, Saanich UCT vs. Esquimalt, Pearkes Arena.
8 p.m. — Vancouver Island Junior "B" League, Esquimalt vs. Victoria, Esquimalt Sports Centre.

FRIDAY

SOFTBALL
6:45 p.m. — Stuffy McGinnis Men's League, Royal Oak Sporting Goods vs. Tony's Holdings, Central Park.
6:30 p.m. — Sidney Men's Association, Cloverdale Paint and Paper vs. KOA, Sansche Park.
6:30 p.m. — Heywood Men's League, London boxing Club vs. Webb and Trace, Heywood Avenue Park.

BASEBALL
6:30 p.m. — Continuation of Victoria District Babe Ruth (14 and 15-year-old) playoff tournament Lambrick Park.

Ottawa, Calgary Use Final-Minute Heroics

By The Canadian Press

Ottawa Rough Riders and Calgary Stampeders used late-game heroics Wednesday night to post their first victories of the Canadian Football league exhibition schedule.

At Ottawa, split end Rhome Nixon's driving touchdown catch with 23 seconds left to play gave the Rough Riders a 20-16 victory over Saskatchewan Roughriders.

Rookie Geral Kunyk booted a single with one second left in the game to give Calgary Stampeders a 19-18 come-from-behind win over Winnipeg Blue Bombers.

Ottawa's win was its first in three games, having lost previous pre-season encounters 21-20 to Edmonton Eskimos and 41-31 to British Columbia Lions.

The Stampeders lost their first game 19-18 to Montreal.

Nixon hauled in the 21-yard pass from rookie quarterback Condredge Holloway for the touchdown set up by a 49-yard pass-and-run by halfback Jim Fley before 17,022 fans.

Saskatchewan had pulled into a 16-13 lead just 20 seconds earlier when wide receiver Steve Mazurak caught a Randy Mattingly pass in the corner of the Ottawa end zone. Ottawa trailed 9-7 going into the final quarter but Gerry Organ kicked field goals of 30 and 11 yards to move Ottawa ahead.

George Reed scored for Saskatchewan on a five-yard plunge in the second quarter and Bruce Berg converted one Saskatchewan touchdown and added an eight-yard field goal in the first quarter.

The crowd of 17,563 at Winnipeg watched Kunyk's single sail into the end zone, followed by a swarm of Calgary tacklers. Defender Walt McKee had little chance to return the kick or run it out.

Calgary place-kicker Cyril McFall missed three field goal attempts, but his 40-yarder with two minutes left barely made it through the uprights to tie the game 18-18 and set the stage for Kunyk's game-winning single.

In the only game tonight, Toronto Argonauts play host to the Lions.

There's Success In Keeping Busy

Wendy Cuppage had a busy day Wednesday at the Victoria City Closed tennis tournament at the Racquet Club by participating in three doubles victories.

Cuppage and Sally Hemeon downed Brenda Cameron and Barbara Johnson 6-2, 1-6, 7-5 in an "A" women's singles semi-final match.

Then she joined Marty Taylor for two victories in the mixed doubles event — a 6-4, 6-3 upset over highly-regarded Sally Hemeon and Tony Simnett, and a 6-3, 6-2 decision over Tim Cummings and Jean Shaw.

In another women's doubles semi-final, Flo Walther and Maureen Hibberson toppled kathy Metcalfe and Felicity Graham 2-6, 6-2, 7-5.

Ed Ho, who had never won a tournament title before, emerged as the men's "B" singles champion by defeating Dave Trottier 6-2, 6-4 in the first final to be played in the week-long event.

Play continues today and Friday with most finals scheduled to begin at 9 a.m. Saturdy at the Racquet Club.

Lee Selected

Lee Edmundson, who played last season with the University of Victoria Vikings, is the only Victoria player selected to the provincial mens' basketball team for the Western Canada Games.

The Games are scheduled for Regina, Aug. 10 to 17.

Favorite Falls

HAMILTON (CP) — Rejean Genois of Quebec City upset top-seeded Don McCormick of Vancouver, 7-6, 6-2, in second round men's singles action Wednesday at the Ontario Open tennis tournament.

SOCCER SCORES

North American
New York 3, Boston 1.
Washington 1, Hartford 0.
San Antonio 3, Baltimore 2.

International
Poland 4, Canada 1.

Penguin Sale Near

PITTSBURGH (AP) — A United States judge has approved the sale of the bankrupt Pittsburgh Penguins to a group headed by Columbus, Ohio, businssman Al Savill. But one major question remains to be answered before the $3.8 million transaction is completed.

That is, who will get the National Hockey League's $600,000 franchise fee—the league or the court, which would distribute proceeds from the sale to the Penguins' creditors.

U.S. District Court Judge Hubert I. Teitelbaum left the question unanswered when he approved the sale to Savill and his two partners on Wednesday.

The NHL board of governors will take up this issue of the sale Friday in Toronto.

The league contends that the Penguin franchise ceased to exist when the club went bankrupt, and th new owners must buy a franchise from the NHL.

Lawyers for three guarantors of the club contend, however, that the franchise is a tangible asset of the club, just as players and office equipment are, and should be included in the sale price.

"I'm holding in abeyance whether the $600,000 franchise fee belongs to the club or the league," said Teitelbaum.

He approved the sale on condition that none of the $600,000 would be paid by Savill to the NHL for one year, saying that will give guarantors time to file objections concerning the franchise fee.

The bankrupt club has known debts totalling more than $6.5 million, including $1 million to the NHL, $582,260 to the Internal Revenue Service and $5 million to Equibank.

ESQUIMALT SPORTS CENTRE
JR. 'B' LACROSSE
ESQUIMALT vs. VICTORIA
THE BIG 8
THURS., JULY 10
8 P.M.

LOWLY J-HAWKS TOPPLE BAKERS

COQUITLAM — Gary Holte and Boyd Hunter came up with nine-point efforts to lead cellar-dwelling Coquitlam J-Hawks to a 19-13 upset victory over second-place Victoria McDonalds in a Western Canada Junior Lacrosse League game before 800 fans here Wednesday.

Holte came up with five goals and four assists while Hunter scored four goals and had five assists.

The Bakers led 6-4 after the first period but J-Hawks exploded in the middle frame and entered the final 20 minutes with a 13-12 edge.

Joe Jamieson added three goals to the J-Hawk total while Arlane Cook and John Uvegas collected two goals each. Singles were contributed by Rob Broomfield, Brent Whitty and Jim Alward.

Bob Cool paced Victoria with two goals and seven assists while Kevin Alexander had two goals and three assists. Dan Ranger was the top marksman for McDonalds with three goals. Norm Baker and Mike Bryson added two apiece. Other goals came from Dave Loudon and Charlie Randle.

	P	W	L	T	F	A	Pts.
Burnaby	18	15	2	1	296	214	31
VICTORIA	19	10	8	1	284	278	21
New West.	19	8	10	1	259	245	17
Richmond	17	7	9	1	218	219	15
Coquitlam	19	4	15	0	225	326	8

Next game Friday: Burnaby at New Westminster.

Bull Leads Esquimalt

Esquimalt, Beacon Hill and Triangle snapped up the final berths in the Victoria District Little League baseball tournament by winning final losers' bracket games in the three area championships Wednesla.

Esquimalt, the defending Canadian champions, eliminated National 9-0, Mark Wilson hurled a no-hitter to help Trinagle sideline Hampton 8-0 at Hampton Park and Beacon Hill defeated Lake Hill 8-6 at Sanscha Park.

Mike Bull, who was the hero last season as Esquimalt won the district, Island, B.C. and national titles, struck out 17 of the 18 batters he faced.

Wilson, who struck out nine while fashioning his no-hitter, also played a strong two-way role by doubling in two runs and scoring twice.

Dave Carlyle connected for a triple and Rayan Campbell followed with a double to pave the way for the two Beacon Hill runs which snapped a 6-6 deadlock in the top of the seventh inning.

The district tournament starts Saturday at Lampson Street park with Gordon Head facing Tinagle at 6:30 p.m.

Hampton	000 000—	0 0 5
Triangle	610 10x—	8 8 0

Adrian Holland, Pat Mosses (4) and Carlene Mackereth; Mark Wilson and Al Naylor.

Beacon Hill	030 122—	8 10 2
Lake Hill	015 000—	6 8 3

Dallas Moen, Don Hardy (3) and Marty Hall; Ken Blacklaw, Gordie Rollins (5) and John Turcotte.

Esquimalt	102 330—	9 12 1
National	000 000—	0 3 2

Mike Bull and Derek Sitar; Scott Smith, Ian McDowell (4), Rob Carmichael (5) and Scott Hooper.

FORBES' TRIAL OPENS

MINNEAPOLIS (AP) — Boston Bruins hockey player Dave Forbes definitely went out of his way to "get" former Minnesota north Stars player Henry Boucha during a National Hockey League game, Hennepin County Attorney Gary Flakne argued Wednesday.

"We have witnesses who will testify they heard Forbes tell Boucha he would 'shove his hockey stick down his throat,'" Flakne said in opening remarks in Forbes' Hennepin County District Court trfal on a charge of aggravated assault with a dangerous weapon.

Forbes was indicted by a county grand jury Jan. 14 for striking Boucha near the right eye with his stick.

SKINS EYE BIG GUY

WASHINGTON (AP) — Washington Redskins are interested in giving a tryout to an athlete who could cover a lot of territory — a seven-foot, five-inch, 444-pound professional wrestler named "Andre the Giant" Roussinoff.

Tim Temerario; personnel director of the National Football League team, told a news conference with Roussinoff that the $256,000 the giant is earning in his first year on the U.S. wrestling circuit could be a drawback.

And, Temerario said, "It would be pretty difficult to try him as a free agent with his busy schedule.

"But we are interested," the team official said, "It would take a long while to get him ready, but I understand he is quick and has the agility to be a defensive end or tackle."

CARNARVON PONY LEAGUE
Annual Meeting and Elections
Tonight, 8 p.m.
Carnarvon Pavilion
Everyone welcome!

LOOK WHO'S COMING TO WESTERN SPEEDWAY

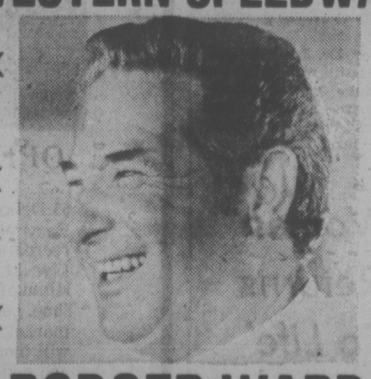

RODGER WARD
FORMER TWO-TIME WINNER INDIANAPOLIS 500
will be at Western to race in the
SUPER STOCK
INTERNATIONAL DRIVERS CHALLENGE
TUESDAY, JULY 15

WENDY LA FAVE
. . . was runner-up

PENNY MURRAY
. . . had coaching

CINDY MAJOCHA
. . . "talked into it"

LINDA WEECH
. . . defending title

First Semi-Finalists Emerge To Qualify for Cox Clinic

Four young misses — two at high school, one graduate and one university student — have become the first players to reach the semi-finals of an event in the Second Annual Victoria Times Public Parks Tennis Tournament.

The four have battled through to the semi-finals of the under-18 girls' singles and thus also become the first to qualify for a special one-day coaching clinic to be given the 16 tournament semi-finalists in September by international tennis star Mark Cox.

The girls are:

LINDA WEECH — A graduate of Mt. Douglas High School who will be going to the University of Victoria in September. Linda, who celebrates her 18th birthday on Friday (the age limit is under 18 as of Oct. 31, 1974), has been playing tennis since she was 13 and was junior girls' champion in last year's inaugural Times tournament.

PENNY MURRAY — A 16-year-old Mt. Doug student who will be going into Grade 12 next school year, she has been playing tennis now for about three years. Penny began in the Greater Victoria parks program and was instructed by veteran Gordon Hartley. A good all-rounder, she also plays grass hockey and is involved in track and field at Mt. Doug.

CINDY MAJOCHA — A graduate of Mt. Doug two years ago, she has just finished her first year at UVic. She will be going into commerce at the university in September. Cindy, who turned 18 last month, has been playing tennis for about five years — but never seriously. She admits this is the first tourney she has ever played in and says: "I was talked into going in this one!"

WENDY LA FAVE — A 16-year-old Vic High student (she will be 17 later this month) she will be going into Grade 12 in the coming school year and, with plans of becoming a physical education instructor, hopes to go on to the University of British Columbia. Wendy, who also plays volleyball and basketball, was runner-up in this event last year.

It will be Linda versus Penny and Cindy against Wendy in the semi-finals but those matches won't be scheduled for another couple of weeks, until players in some of the other events have reached semi-finals.

There are eight players left in the women's singles — including Miss Weech — and they are also through to the quarter-finals in the boys' event. But there are still 32 players remaining in the men's singles.

Postcards have been mailed out to one player in each pair still left in those events and they will have until 5 p.m. Monday, July 21, to get their matches played and have the result back in to the Times.

Last week, we printed some second-round results and following are the remainder plus the draw for the third round:

THE TENNIS SCENE

By Max Low

MEN

Second Round — Bert Westerveit defeated Michael Quebec 9-2; Jack Thame defeated Anton Larsen 9-5; Derek Young def. Paul Scott 9-3; Rob Griffiden defeated Frank Morris 9-7; Jeff Jones defeated Bruce McCowan 9-4; Greg Booth defeated David Morgan by default; Gordon McOrmond defeated Barry Bell 9-3; Spencer Manning def. Martin Olivier 6-1, 62; Stan Wu defeated James Guerin 6-4, 6-2; Jasper Bomholl defeated John Costin by default; Steve Norris defeated Tony Bardy 6-2, 4-6, 6-4; Vince Louie defeated Roy Livesey 9-1; Peter Dickinson defeated Darryl Johnson 4-6, 6-4, 6-3; Davit Patton defeated Ross Berringer 9-5; Ray Spencer defeated Glen Parfitt 9-1; Tom Dumancic defeated Dennis Magee 9-7.

WOMEN

Second Round — Linda Weech defeated Margaret Dukowski 9-7; Susi Miles defeated Merilee Mitten 9-3; Susan Rogers defeated Carol Radcliffe 9-6.

BOYS

Second Round — Greg Booth defeated Michael McClimon 6-4, 6-2; Paul Petersen defeated Barry Kalyn 9-7; Cameron Kring defeated Clayton Booth 9-3; Wayne Keiser defeated Doug Carter 9-1; Robert Spanier defeated Peter Wyle 9-5.

GIRLS

Second Round — Linda Weech defeated Liz Albucz 9-7; Penny Murray defeated Liz MacPherson 9-3; Cindy Majocha defeated Lisa Carlson 9-4.

THIRD ROUND DRAW

MEN

Gordon Liebscher vs. Al Glegg; Bert Westerveit vs. Henry Hohlachoff, Tom Watson vs. Gordon Radcliff; Nick Haiworonsky vs. Darrell Cairns; Jack Thame vs. Derek Young; Rob Griffiden vs. John Taylor; Patrick McDonald vs. Dave Ridout; Jeff Jones vs. Greg Booth; John Ferry vs. Gordon McOrmond; Brian Dunn vs. Spencer Manning; Stan Wu vs. Jasper Bomhoff; Gordon Lindsay vs. Steve Norris; August Kleinzahler vs. Vince Louie; Bob Buchan vs. Peter Dickinson; David patton vs. Ray Spencer; Godfrey Knox vs. Tom Dumancic.

WOMEN

Linda Weech vs. Susi Miles; Susan Rogers vs. Carol Jones; Lynn Derry vs. Elvira Kapus; Peggy Glegg vs. Lorraine Atherton.

BOYS

Greg Booth vs. Rod Smith; Tom Watson vs. Paul Petersen; Cameron Kring vs. John Zanic; Wayne Keiser vs. Robert Spanier.

Win for Debbie

AARHUS, Denmark (Reuter) — Thelma Wright of Vancouver won the women's 1500-metre race and Canadian teammates finished third and fourth in an international track meet here Wednesday.

Miss Wright's time was 4:16.1 with Loa Olafsson of Denmark second in 4:17.3 and Glenda Reiser of Ottawa third in 4:17.4,, well off her Canadian record of 4:06.7. Fourth was Anne Marie Davies of Winnipeg of 4:19.5.

Canadians placed one-two in the women's 800 metres and high jump. Joan Wenzel of Waterloo, Ont., won the 800 in 2:02.7 with Maureen Crowley of Vancouver second in 2:03.6.

Debbie Brill of Victoria won the high jump, clearing six feet 1¼ inches, a fraction under her Canadian open record, and Julie White of Brampton, Ont., was second with a jump of five feet 10 inches.

City Golfers Advance

TRAIL (CP) — All the favorites advanced Wednesday after the first day of match play in the British Columbia women's amateur golf championship.

Defending champion Marilyn Palmer of Vancouver, winner of the championship for the past four years, defeated Patti Murray of Vernon 7 and 5.

The 1974 runner-up, Dale Shaw of Sidney, defeated Carolyn Brett of Vancouver 5 and 4.

"I got a lot of my problems worked out and played quite well," said Miss Shaw, who fired three birdies on the front nine and wound up one under par when the match ended after 14 holes. "It was unbearable without a breeze."

The temperature ranged between 30 and 32 degrees Celsius under a blazing sun.

Flo McFall of Richmond downed Vicki Woodcock of Vancouver 3 and 2 and will meet Dorothy DeGirolamo of Victoria today in the quarter-finals. Mrs. DeGirolamo defeated Lorraine MacKenzie of Vancouver 5 and 4.

Mrs. McFall edged Mrs. DeGirolamo by one stroke during qualifying rounds earlier this week to gain a berth on the B.C. women's interprovincial team which will represent the province next month in Halifax at the Canadian championship. Miss Shaw, Miss Palmer and Val White of Vancouver are the other team members.

In other matches, Dorothy Leighton of Vancouver downed Billie Bartley of Richmond 3 and 2, Lynne Cooke of Coquitlam defeated Paula Phillips of Vancouver 5 and 4, Lorna McPherson of Vancouver downed Anita Hemmingsen of North Vancouver 5 and 4 and Miss White defeated Joan Newton of Haney 8 and 7.

Miss Palmer will meet Mrs. Cooke today in one key match, with Miss Shaw going against Mrs. Leighton in another.

Quarter-final and semi-final matches will be completed today, with the 36-hole final scheduled for Friday over the 6351-yard, par-75 Birchbank course.

JOCKEY SUCCUMBS

OMAHA, Neb. (AP) — Jockey Mike Phelps, 22, died Wednesday afternoon in a hospital here. Phelps, of Sioux Falls, S.D. ,was critically injured in a June 18 racing mishap at Ak-Sar-Ben. He suffered a broken leg, fractured ribs and internal injuries. When doctors discovered that his right lung was not expanding properly, they ordered surgery Wednesday. Phelps died in surgery.

GOLF ROUNDUP

Mitchell in Front

Times News Services

Always-threatening Hank Mitchell of Vancouver Langara bolted into a two-stroke lead but other favorites from British Columbia had their problems in the first round of the Canadian seniors golf championship.

Mitchell, 60, the 1971 national champion, posted a one-over 71 at the Calgary Golf and Country Club. Ontario's Jack Nash followed with a 73, one shot ahead of three Calgarians — Art Davis, Bob Manahan and John Poyen — and Prince Albert's Dr. Bob Reid.

Gord Millin, Victoria District Golf Committee president from Colwood, topped Victorians with 35-41—76 while clubmate Vic Painter carded 38-40—78. Scores for B.C. champion Bill Thompson and former national champ George Bigelow, both of Victoria, were not available.

★ ★ ★

John Morgan of Uplands, Mike Parker of Victoria, Norm Boden of March Meadows and Cowichan's Bill Wakeham are Vancouver Island's only entrants in the Canadian Professional Golfers' Association championship tournament, starting today at Toronto Bayview.

★ ★ ★

Defending champion Gary Cowan of Kitchener posted a one-under 71 on his home course to take a two-stroke lead in the Ontario Amateur.

POLES DO IT AGAIN

TORONTO (CP) — The Polish national soccer team gave a repeat performance Wednesday of its lopsided 8-1 Sunday victory over the Canadian nationals in Montreal when it defeated the Canadian side 4-1 at Varsity Stadium before 14,321 fans.

Chris Bennett of Vancouver scored Canada's only goal. Canada trailed 4-1 at the half and the Poles were content to coast with substitutes in the final 45 minutes.

peetz
TACKLE & SKIS
574 Johnson St.
Victoria
383-3652

fishin' tips

Finding Salmon

Keep your eyes and ears open to what is around you. Look for sea-gull and diving-bird activity. Follow currents and back-eddies. Watch what successful anglers are doing and queery them on lures, depth, and other pertinent facts.

5" Peetz Reels $21.95

6" Peetz Reels $24.95

5¾" Recorder $44.95

peetz
TACKLE & SKIS

"A Real Marine Engine"
BRITISH SEAGULL

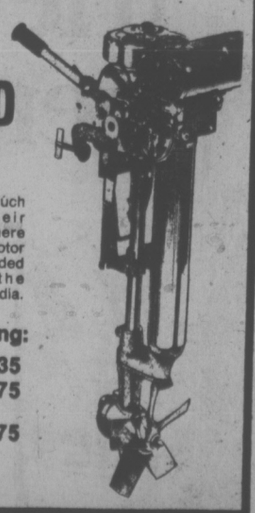

OUTBOARD MOTORS

High gear ratio gives them much more thrust than their horsepower indicates. Where else can you find a 37-lb. motor that swings an 11" dia. 5-bladed propeller? Even the FEATHERWEIGHT has a 6" dia. 4-bladed prop.

4 MODELS, Including:
3¾ h.p. $335
6¼ h.p. $375
Long Shaft $20 Extra
10½ h.p. $475
Long Shaft $20 Extra

VICTORIA Lawnmower Hospital LTD.
834 Johnson St. 386-8338

Gulf's Vacation Get-Ready SPECIAL

1 Change motor oil – our best multi-grade.
2 Supply and install new oil filter.
3 Lubricate chassis.
4 Inspect and rotate tires.
5 Inspect brake system.
6 Inspect all lights and signals.
7 Inspect exhaust system.

8 Inspect windshield wiper system.
9 Inspect air filter and all belts.
10 Pressure test cooling system.
11 Inspect shock absorbers.
12 Inspect and service battery.
13 Inspect differential and transmission fluid levels.
14 Ignition system analysis.

Get your car in good running order for the holidays.
You can do it all right now at participating stations for only $19.95 for most passenger cars.
The Gulf dealer guarantee of 90 days or 4,000 miles, whichever comes first, applies.
Make an appointment today.

14-point Service Special
only $19.95* or less
Including parts and labour.
*For most passenger cars. Offer expires August 2nd.

CHARGEX master charge
Use your Gulf Travel Card, Chargex, or Master Charge.

Gulf
Not your average service station.

Seaver Survives Slips

BASEBALL SCOREBOARD

NATIONAL LEAGUE

East Division

	W	L	Pct	GBL
Pittsburgh	51	32	.614	—
Philadelphia	47	39	.547	5½
New York	43	38	.531	7
St. Louis	40	43	.482	11
Chicago	39	47	.453	13½
Montreal	34	45	.430	15

West Division

	W	L	Pct	GBL
Cincinnati	57	29	.663	—
Los Angeles	48	39	.552	9½
San Diego	40	45	.471	16½
San Francisco	40	45	.471	16½
Atlanta	36	48	.429	20
Houston	32	57	.360	26½

San Francisco 000 000 000—0 8 1
St. Louis 122 100 21x—9 15 0
Montefusco 6-4, Heaverlo (4), Williams (5), Bradley (7), Moffitt (8), and Rader; Denny 4-3 and Simmons. Home runs: St. Louis-Davis (2nd), Fairly (4th).

Montreal 120 000 000 0—3 8 0
Houston 011 000 001 1—4 7 0
Blair, Demola 3-3 (9) and Carter; Forsch, Stanton (9), Granger 2-2 (9) and Johnson. Home runs: Houston-Rader (6th).

Los Angeles 000 000 200—2 8 1
Pittsburgh 010 101 00x—3 7 1
Messersmith 12-6, Marshall (8) and Yeager; Kison 8-4, Giusti (8) and Sanguillen. Home runs: Los Angeles — Hale (2nd).

San Diego 101 100 000—3 9 0
Chicago 002 000 000—2 6 1
Strom 4-2, Greif (9) and Hundley; Kendall (9); Zahn 2-6, Zomora (9) and Mitterwald.

New York 000 100 000 1—2 10 1
Atlanta 100 000 000 0—1 9 0
Seaver 13-4 and Grote; Dal Canton, House (8), Lebn 1-1 (10) and Correll. Home runs: New York—Staub (9th).

Philadelphia 000 005 002—7 12 1
Cincinnati 000 301 05x—9 13 2
Lonborg, Schueler (6), Hilgendorf (6), Garber 5-1 (8), McGraw (8), Twitchell (8) and Boone; Billingham, C Carroll (6), Borbon 7-3 (7), Eastwick (9) and Bench. Home runs: Philadelphia—Luzinski (23rd), Schmidt (15th); Cincinnati—Perez (12th), Bench (18th).

AMERICAN LEAGUE

Eastern Division

	W	L	Pct	GBL
Boston	46	37	.554	—
New York	44	39	.530	2
Milwaukee	45	40	.529	2
Baltimore	39	42	.481	6
Cleveland	37	46	.446	9
Detroit	36	46	.439	9½

Western Division

	W	L	Pct	GBL
Oakland	53	31	.631	—
Kansas City	46	38	.548	7
Texas	41	45	.477	13
Chicago	38	44	.463	14
California	40	47	.460	14½
Minnesota	37	47	.440	16

Chicago 000 020 000—2 8 1
Detroit 201 030 00x—6 13 0
Jefferson 1-4, Osburn (3), Hamilton (5) and Downing; Bare 4-5 and Freehan. Home runs: Chicago — Downing (5th); Detroit — Freehan (8th).

Texas 100 003 000—4 8 1
New York 000 000 000—0 4 0
Jenkins 10-9 and Sundberg; May 7-6, Tidrow (6) and Munson. Home run: Texas — Sundberg (6th).

Baltimore 000 000 020— 2 9 1
California 000 001 02x— 3 11 0
Grimsley 5-10, Alexander (8) and Duncan; Tanana 7-5, Kirkwood (9) and Rodriguez.

Milwaukee 140 100 000—6 12 2
Kansas City 010 021 000—4 12 0
Colborn 4-7, Rodriguez (6) and Porter; Briles 4-4, Splittorf (2), and Healy. Home runs: Milwaukee — Money (4th and 5th), Darwin (10th).

Minnesota 007 000 010—8 14 1
Boston 011 002 032—9 13 0
Goltz, Albury (8), Johnson (8), urgmeier 4-5 (9) and Borgmann; Moret, Willoughby (3), Segui 2-3 (7) and Fisk. Home runs: Boston — Evans (8th), Fisk (2nd), Lynn (15th), Cooper (4th).

Cleveland 000 000 001—1 5 1
Oakland 200 001 00x—3 8 0
Raich 5-3, LaRoche (7) and Sudakis; Bosman 6-3, Lindblad (6), Fingers (9) and Tenace.

By The Associated Press

Baseballs slipped out of Tom Seaver's hand, his shoulder hurt and he couldn't get his curve ball over. He had all kinds of problems pitching to Atlanta Braves.

And the Braves had all kinds of problems hitting him.

Even when he's troubled, the New York Mets' finest pitcher is hard to beat and he proved it Wednesday night with a classy, 2-1 decision over Atlanta in 10 innings.

"He's been pitching great all year," said Rusty Staub, who hit the game-winning homer in the 10th. "If we'd had gotten him a few runs in some other games, he'd have even more victories than he has."

About the slipped baseballs: "At one time, home plate umpire Shag Crawford came out and asked me if the balls were too slick for me."

In the other National League games, St. Louis Cardinals blanked San Francisco Giants 9-0, Houston Astros nipped Montreal Expos 4-3 in 10 innings; Cincinnati Reds whipped Philadelphia Phillies 9-7, Pittsburgh Pirates trimmed Los Angeles Dodgers 3-2 and San Diego Padres tripped Chicago Cubs 3-2.

Staub's game-winning blast, his ninth of the season, came after Max Leon, A-1, had gotten Joe Torre to hit into a double play. Seaver, 13-4, scattered nine hits to become the National League's second 13-game winner, joining Don Sutton of Los Angeles Dodgers.

Cesar Cedeno's run-scoring single in the 10th gave Houston its triumph over Montreal. Trailing 3-0 after 1½ innings, Houston finally caught up when Doug Rader hit his sixth home run of the season with one out in the ninth inning off starter Dennis Blair.

Johnny Bench drilled a game-tying home run and Dave Concepcion singled home the go-ahead run as Cincinnati scored five times in the eighth to beat Philadelphia. Bench walloped his 18th homer leading off to pull the Reds into a 5-5 tie.

Bruce Kison and Dave Giusti combined on an eight-hitter and Richie Hebner drove in two runs to help Pittsburgh beat Los Angeles. Loser Andy Messersmith, 12-6, fell behind 1-0 in the second inning when Willie Stargell walked, took second on a wild pitch and scored on a single by Hebner.

In American League action, Detroit Tigers won their eighth game in a row with a 6-2 decision over Chicago White Sox. Boston Red Sox nipped Minnesota Twins 9-8, Oakland A's beat Cleveland Indians 3-1, Texas Rangers blanked New York Yankees 4-0, Milwaukee Brewers beat Kansas City Royals 6-4 and California Angels edged Baltimore Orioles 3-2.

Rookie Jim Rice's two-out double in the bottom of the ninth inning scored Doug Griffin with Boston's winning run as the Red Sox out-slugged Minnesota. Ferguson Jenkins pitched a four-hitter for his first shutout of the season and Jim Sundberg belted a three-run homer as the Rangers blanked the Yankees.

NOT FIGURING in plans of Dallas Cowboys' coach Tom Landry is speedy Bob Hayes (above). At 32, one-time sprint star is on National Football League trading block despite averaging nine touchdowns and 46 receptions a season for his seven years at Dallas.

NHL Stars Meet Bates in Benefit

It will be only for the one evening, but a group of National Hockey League players will have a look at Victoria's best softball team.

The NHL players, presently instructing at the Team Canada hockey school in Mill Bay, will play Victoria Bates in an exhibition benefit game Monday at Royal Athletic Park.

Scheduled to perform for the NHL squad will be Pete Mahovlich, Mike Corrigan, Gary Edwards, Darryl Sittler, Mike Murphy and Phil Russell. The NHL squad will "borrow" pitcher Stan Kern and catcher Bob Burrows from Bates.

Proceeds from the game will be turned over to the B.C. Heart Foundation. Some measure of success is guaranteed with O'Keefe Brewery paying park rental charges.

Game time is 8 p.m. and the hockey players will devote 20 minutes to a special autograph session, starting at 7:30.

On the fields Wednesday, Randy Jackson won his 10th game and recorded his fifth shutout at Central Park by pitching Ingraham Hotel to a 6-0 decision over last-place Mike's Sports Shop.

Sandy Milliken fired a four-hitter as MacDonald's Furniture upset Stockers 6-3 in Senior Women's League play at Hyacinth. The result kept Stockers in a first-place tie with CJVI Vicettes.

In another game, Y-Not Holdings defeated Esquimalt Combos 13-4.

Metro Toyota and Eagles played to a 1-1, eight-inning tie at Heywood Avenue Park and the Heywood Men's League game will have to be replayed at a later date.

Irv Hawkins cranked out two homers and Don Armstrong added one as Harvey's Sports Shop cruised to a 16-7 victory over KOA Kampground in a Sidney Men's League game at Sanscha Park.

Undefeated Century Inn reeled off its 10th straight win in Commercial League play by clipping Oak Bay Plumbing 12-11. In other Commercial encounters, Trafalgar Legion belted Butler Brothers 10-4 and James Bay and London Boxing Club played to an 11-11 tie in 12 innings.

★ ★ ★

McGINNIS LEAGUE

	W	L	T	Pts.
Ingraham	19	4	0	38
Seaboard	16	6	1	33
Royal Oak	14	10	0	28
Port Angeles	10	12	0	20
Tony's Holdings	8	15	0	16
Nanaimo A and B	7	8	1	15
Sooke Merchants	7	15	0	14
Mike's Sports	6	17	2	14

Ingraham 000 000 6—6 9 1
Mike's Sports 000 000 0—0 1 1
Randy Jackson and Paul Kraeling; John Bechtold, Bob Harris (7) and Jim Boyd. Home runs: Ingraham — Terry Oscarson.

WOMEN'S LEAGUE

	W	L	T	Pts.
CJVI Vicettes	17	2	1	35
Stockers	17	2	1	35
Esq. Combos	10	9	1	21
Esq. Hygrade	10	9	1	21
Y-Not Holdings	7	10	2	16
MacDonald's Furn.	6	12	3	15
Ingraham Hotel	5	14	0	10
Seaboard Const.	4	16	0	8

B.C. All-Stars Display Power

VANCOUVER (CP) — John Haar, coach of British Columbia's All-Star team at the Canadian senior baseball championship, has watched his team win two games by lopsided scores. But he isn't taking anything for granted.

Haar's All-Stars will face defending champion Alberta in their next outing Friday and he said he expects the Calgary squad to start Fred Cardwell on the mound. Cardwell is a three-year veteran of the Canadian national team and is regarded as the best pitcher in this 11-team, double knockout championship.

British Columbia shut out Newfoundland 10-0 Wednesday after their 12-2 victory Tuesday against Nova Scotia's entry from Halifax.

In other games Wednesday, Manitoba All-Stars beat Ontario's Barrie Red Sox 17-2, New Brunswick's Chatham entry edged the Quebec team from Montreal 2-1 and Regina Red Sox of Saskatchewan beat Prince Edward Island All-Stars 5-1.

"We hit the ball well," Haar said. "We ran the bases well and hit with people on."

Home runs by Russ McKee and Dave Grass, both of Victoria, helped power B.C.'s 12-hit attack. Graas homered with one on in the third inning and McKee connected with two on in the seventh.

Victorians Advance

VANCOUVER — Victoria competitors won 10 singles matches Monday in the opening round of the Greater Vancouver Open junior tennis tournament.

John Zanic and Vince MacDonald both won twice and lost once. Zanic triumphed in the boys' under-14 age class and split matches in the under-16 category, while MacDonald won and lost matches in the under-16 division and won in the under-18 class.

Sandra Cameron and Colin Ayers both split their two matches. Other Victoria winners were Paul Buck, Andrie Levey, Jenifer and Nina Bland and Brenda Cameron.

Nine Points For McLaren

NANAIMO — Al McLaren fired four goals and assisted on five others to spark Saanich E. J. Hunter to a 14-6 victory over Nanaimo in a B.C. Junior "B" Lacrosse League game here Wednesday.

Stu Rhodes, Terry Gibbard, Paul Sharples and Wayne Larsen notched two goals each and singles were added by Mike Jacob and Bruce Richmond.

Broome Hill Tourney

The annual Broome Hill golf tournament for women golfers will be held Sunday at the Sooke course.

Competitors will tee off with a shotgun start at 9 a.m.

Starting positions:

1ST TEE — Trudy Young (SBH), Kay Craig (RC), Andy Drew (GM) and Bea Kullman (PA); Anne Botfield (SBH), Isabel Hand (SBH), Verle McKeowan (GV) and Thelma Bydal (RC).

2ND TEE — Winnie Michelsen (SBH), Nita Moody (GV), Joan Perks (RC) and Jo-Anne Morrison (GM); Jackie Szaloky (SBH), Nita Poirier (SBH), Shirley De Bellefeuille (RC) and Si Reid (GV).

3RD TEE — Flo Tickner (SBH), Glenys Bowes (CH), Jean Stokes (RC) and Alice Mitchell (GV); Marg Johnson (SBH), Jean Walker (SBH) and Jean Smith (GV).

4TH TEE — Marion Guiney (SBH), Teresa Todd (RC), Pearl Ott (GV) and Ann Gillespie (GM).

5TH TEE — Irene Nyberg (SBH), Shirley Navsmith (GV), Shirley Foisy (CH), Blanche McCallum (RC).

6TH TEE — Aggie Dilly (SBH), Mae Sylvester (Greg), Bea Lundgren (GV), Sadie Campbell (RC).

7TH TEE — Jean Henderson (SBH), Marg Topping (CH), Joy Parsons (GV), Kathleen Maftechuk (CH).

8TH TEE — May Robertson (SBH), Eileen Helgesen (RC), Marg Fry (GV), Helen Yoachim (RC).

9TH TEE — Dolly Raue (SBH), Betty Noble (Met), Marg Stubbs (RC) Elsie Saunders (GV).

KEY: SBH-Sooke Broome Hill; GV-Gorge Vale; GM-Glen Meadows; CH-Cedar Hill; PA-Port Alberni; RC-Royal Colwood; MET-Metchosin; Greg-Gregarah.

EXHIBITION PARK RESULTS, ENTRIES

First Race — Claiming, $1950, maiden three-year-olds, six & a half furlongs:

Tenicia (Johnson)	$9.50	$4.40	$4.20
Irish Monday (Salas)		3.30	3.30
Jay R. Bee (Barroby)			7.90

Also ran: Shadow Cove, Misty Island, Canadian Rythm, French Love, Floral Art, Nanaimo Queen, Royal Revere. Time: 1:22. Quinella Paid: $17.80.

Second Race — Claiming, $2300, maiden two-year-olds, six furlongs:

Livingston Steamy (Skinner)	$3.30	$2.80	$2.40
Lady Chapel (J. Arnold)	4.50	2.90	
Kings Countess (Johnson)		3.80	

Also ran: Miss Shelford, Tweentzels Pet, Poco Do, Nickardee, Little Mishie D, Our Ladyship. Time: 1:17 2-5.

Third Race — Claiming, $1950, maiden three-year-olds, six and a half furlongs:

Buccaneer Babe (Loseth)	$7.30	$4.80	$3.20
Comic Way (Leblanc)		11.40	6.20
Nobhill Lady (Brownell)			4.30

Also ran: Weed Song, Fleet Music, Garraleen, High Cobra, Crysta Kay, Marauding Bird. Time: 1:22.

Fourth Race — Claiming, $3325, four-year-olds and up, six and a half furlongs:

King Pit (Cuthbertson)	$6.60	$4.50	$3.30
Just Future (Brownell)		11.80	8.10
Hustling Prince (Skinner)			4.60

Also ran: Charlesville, Okanagan Jewel, Antagonist, Second Perch, Mid Drive, Loose In Space, Taitos. Time: 1:18 4-5. Exactor Paid: $76.70.

Fifth Race — Claiming, $2775, three year-olds, six and a half furlongs:

Liberated Woman (Barroby)	$25.60	$8.60	$5.50
Stratusfaction (Johnson)		6.10	4.50
Arnak (Loseth)			4.60

Also ran: Ebony Lass, Face The Wind, Nae Customer, Peregrine Falcon. Time: 1:19 4-5.

Sixth Race — Claiming, $3750, three-year-olds and up, six and a half furlongs:

Persian Goddess (Walker)	$27.10	$10.10	$5.10
Pirate Queen (Leblanc)		6.60	4.30
Laran (Wolski)			4.00

Also ran: Solar Runner, Texakeha, New Pride, Gypsy Jewel. Time: 1:19 1-5. Exactor paid: $135.80.

Seventh Race — Claiming, $3775, four-year-olds and up, six and a half furlongs:

Jakshot (Cuthbertson	$11.00	$4.70	$3.80
Born American (Loseth)		4.20	3.30
Appenglow (Leblanc)			3.20

Also ran: Great Guns Rose, Charlies Capri, Rockabar, Off Proud. Time: 1:18.

Eighth Race — Claiming, $3850, four-year-olds, one and a sixteenth miles:

Successful Road (Cuthbertson	$23.40	$11.30	$8.40
Uncle (Barroby)		9.30	5.90
Defiant Dude (Sanchez)			5.50

Also ran: Why Beeb, Justa Little Guy, Rock Baykey, Solar Drive, Diddem Dan, Big Ed Johnson, Royal Alder. Time: 1:47 1-5.

Ninth Race — Added Stakes, $9000, two-year-olds, six and a half furlongs:

Double Remy (Cuthbertson)	$3.70	$2.70	$2.50
O'Cedar (Barroby)		4.20	3.50
North Hand (Smith)			3.70

Also ran: Melody Count, Mike Kaye, Spy Shot, Willies Revenge, Wily Roman, Count The Pearls, Red Tundra. Time: 1:20 3-5.

Tenth Race — Claiming $2,050, four-year-olds and up, one and-a-sixteenth miles:

Treble Treasure (Cuthbertson)	$14.90	$5.60	$4.00
Mr. Wolfe (Furlong)		5.20	3.00
Crystal Comet (Leblanc)			5.00

Also ran: Tawasentha, Kelbo, Gentle Sphere, Sir Carcy, Aim To Win. Time: 1:48. Quinella Paid: $27.90.

FRIDAY'S ENTRIES

FIRST RACE — Claiming, $2,050, for three-year-olds, one and one-sixteenth miles:

Cefoma (Carter)	115
hustlers Gem (Loseth	110
Clintavon (no rider)	115
C. Casey (Johnson)	110
Sevenworth (Smith)	115
Under Pressure (Krasner)	120
A Scottish Dream (Ho)	115
Good People (Skinner)	115
Bruces Idol (Loseth)	110
Cabinet Minister (Inda)	120
Also eligible:	
Bayanahan Dancer (Furlong)	110
Ohsopink (Barroby)	118

SECOND RACE — $2,900, for two-year-olds, six furlongs:

Poolcana (Furlong)	115
Winning Touch (no rider)	115
Langleys Jet (Maese)	115
Close Vote (Smith)	120
Reina Cocina (Gilbert)	112
Mr. Bradley (Johnson)	115
Jungle Ann (Skinner)	112
Justice J.A. (Sanchez)	120
Brofield (no rider)	115
Fircrest Sue (Cuthbertson)	117
Also eligible:	
a-Master Streaker (Barroby)	120
a-Host the Diamond (Barroby)	118
a — H. Barroby entry.	

THIRD RACE — Claiming, $1,950, for four-year-olds and up, six and one-half furlongs:

Solar Deb (Furlong)	120
Come On Luv (Skinner)	117
Snow Run (Phillips)	117
Elsie J. (Johnson)	112
Miss Hambleton (LeBlanc)	117
On the Buckle (Maese)	120
Shot O Glory (Krasner)	117
Canada hemp (Loseth)	115
Leigh Erin (Sanchez)	117
Sand Penny (Inda)	120
Also eligible:	
Angelic Shirl (J. Arnold)	117

FOURTH RACE — Claiming, $2,450, for three-year-olds, six and one-half furlongs:

Tompion T (Loseth)	110
Costa Rule (Salas)	117
Sunrise Song (Barroby)	117
Air Edd (Furlong)	117
Smoldering (Walker)	115
Pensive Peg (Johnson)	107
Hard Choice (Walker)	112
Garibaldi (Barroby)	117
Magic Magog (Wolski)	117
Anthony Go (Combs)	117
Also eligible:	
War Horse (J. Arnold)	117
a-Miss Canora (Loseth)	104
a-Dark Blue Sky (no rider)	104
Majors Pride (no rider)	112
Canadian King (Krasner)	117
Langley Beau (L. Airth)	109

FIFTH RACE — Claiming, $2,650, for four-year-olds and up, one and one-sixteenth miles:

Mr. Tom Thumb (Cuthbertson)	118
Magic Shadow (Sanchez)	119
Man in Silk (Barroby)	120
Pacific Rim (Johnson)	111
McNoon (Skinner)	118
Cindys Kin (Loseth)	106
Craiggell (J. Arnold)	117
Lord Bug (Salas)	117

SIXTH RACE—Claiming, $3,000, for two-year-olds, six furlongs:

Forever John (Gilbert)	120
Dashing Dance (J. Arnold)	115
My Man Friday (Smith)	115
Mountain Law (Cuthbertson)	117
Willie The Kid (Phillips)	115
Royal Place (LeBlanc)	120
Little John Brown (Carter)	115
Years And Honour (Sanchez)	115
Whisht (Wolski)	117
Sunday Summit (Furlong)	110

SEVENTH RACE — Allowance, $3,200, for three-year-olds, six and one-half furlongs:

Saucy Alicia (Salas)	117
Shantys Princess (Smith)	115
First Rainbow (LeBlanc)	120
Devils Daughter (Skinner)	115
Devonish (no rider)	110
Rhondas Babe (Phillips)	115
Sailors Jewel (J. Arnold)	115
Craigdina (Carter)	115
Majas Coronet (Walker)	110
Go Peg Go (Loseth)	115

EIGHTH RACE — Handicap, $5,025, for 3 year olds and up, six and one-half furlongs:

Mr. Criterion (Salas)	113
Regal Path (Smith)	118
Tow The Line (Jarnold)	115
Running Chan (Skinner)	115
Avec Plaisir (Wolski)	115
Coulea Sage (Furlong)	116
Tex's Troublemaker (Johnson)	115
Island Drifter (Sanchez)	115
Devon Sea (Carter)	114

NINTH RACE — Allowance, $5,225, for 4 year olds and up, one and one-sixteenth miles:

Lefarge (Phillips)	117
Charlescrest (Johnson)	110
Matabhai (Jarnold)	115
Rising Fortune (Inda)	118
George Vancouver (Loseth)	110
Trustwood (Sanchez)	117
Poonaward (Skinner)	115
Hunechin Chief (Carter)	117

TENTH RACE — Claiming, $2,675, for 3 year olds, six and one-half furlongs.

Peerless Peg (Loseth)	115
Alder Lily (Carter)	115
Spier D (LeBlanc)	120
Elsie Go Go (Maese)	115
Hidden Lake (Krasner)	115
Val Maria (no rider)	115
Pallotti (no rider)	110
Village Light (Johnson)	110
Minstrel Music (Skinner)	115
Rehability (Walker)	110

the Bay

Take The Plunge Into Summer

Spend your Summer vacation in a Vintage Plank Pool from the Bay

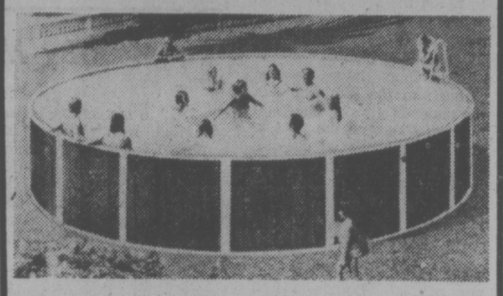

The Bay's Vintage Plank Pool Package includes everything but the water! Comes complete with galvanized steel walls, 1½" top rail, 4⅝" uprights, winterized liner with 10 yr. warranty, 24" aquajet cartridge filter, platform ladder, skimmer, vacuum, test kit and complete chemical kit. So why swelter through Summer, when you can take the plunge in your own backyard!

15 ft. 48" round $449.

18 ft. 48" round $549

Toys, Third Floor

Hudson's Bay Company

peetz

TENNIS & SPORT SHOES

ADIDAS "HAILLET"	$27.95	TRETORN "NYLITE"	$22.95
ADIDAS "LOVE SET"	$21.95	TRETRON "MEXICO"	$32.95
		DUNLOP "GREEN FLASH"	$9.95

INTRODUCING "PATRICK" SHOES ... from FRANCE

"TRAINING" casual suede	$26.50
"ATHENA" ideal for jogging	$29.95
"VOLLEY" tough nylon & leather	$30.95

Expert Racket-Restringing and Tennis Accessories

peetz

574 Johnson Tackle and Skis 383-3652

TIRE SALE

(OVER 1,000 TIRES) with FREE INSTALLATION

EXAMPLES:

G78-14 Belted B. F. Goodrich	$38
H78-15 Steel-Belted Radial Uniroyal	$57
GR78-15 Steel-Belted Radial Uniroyal	$55

SHELBOURNE PLAZA TEXACO

3669 Shelbourne Street Phone 477-1922

TEXACO

McDONALD SUPPLY LTD. 492 Cecelia Rd. 386-6745

WAREHOUSE SHOWROOM

(EVERYONE WELCOME)

• Refrigerators • Dishwashers • Freezers • Ranges • Microwave Ovens

DON'T BUY UNTIL YOU CHECK OUR PRICES!

McDonald's — One-Stop Shopping for Builders and Home Buyers, Home Renovators and Any Budget Conscious Consumer.

THIS WEEK'S SPECIAL

MEDIUM SHAG 6 DECORATOR COLORS ONLY $4.99 SQ. YD.

HOURS: 8:30 to 5:30 P.M. — FRIDAY NIGHTS 'TIL 9

McDONALD'S GUARANTEE — You Must Be Satisfied!

Call Bill, Barry or Ken for Expert IN-HOME Carpet Service — No Obligation to Purchase — 386-6745

GLOBAL PAVING

Phone 383-1614

ATTENTION

SPECIAL SUMMER PRICES

Treat your friends gently.

Hiram Walker's Special Old. Gentle Rye Whisky.

Ottawa and Iran Sign $1.3B Deal

OTTAWA (CP) — Canada and Iran signed memorandums of agreement covering a record $1.3 billion worth of business Wednesday. Trade Minister Alastair Gillespie said later the figure could go to $2 billion or higher.

Gillespie said that of the $1.3 billion in business involved in projects that are expected to be completed within the next five years, about $1 billion will come back to Canadian business.

Some of the projects are joint ventures with Iranians.

He said about a dozen companies are involved as prime contractors. Hundreds and perhaps thousands of other companies would act as suppliers.

Negotiations were in progress with Iranian interests that could add business totalling another $650 million, he added.

Gillespie said it is believed the $1.3 billion is a record figure for business transacted with a country at one time.

The agreements call for supply of Canadian goods and services for metal production and fabrication, marine services, forest resources development and social welfare services.

Gillespie said the business will have a very salutary effect on the balance of payments between the two countries.

Iran sold more than $600 million in petroleum products to Canada last year and received $60 million in Canadian exports.

The minister would give only a partial list of the prime contractors involved in the new agreements.

The partial list included:

—Alcan will provide a complete aluminum smelter operation.

—P. S. Ross and Partners management consultants of Toronto will provide proposals for a complete coast guard service.

—Farsi Teleprinter Terminals in Montreal which has demonstrated a computer-typewriter-teleprinter system that for the first time will make possible transmission of the farsee script used in Iran.

—Canada Wire and Cable Co. is involved in a joint venture worth $30 million with Iranian interests to produce a wire and cable plant.

—The Stadler Hunter interests of Montreal reached agreement on provision of another pulp and paper plant — worth $50 million. The interests now are involved in a $200 million pulp and paper project in Iran.

—Reid Crother Associates of Calgary will provide and $80 million cement plant.

The potential for economic co-operation between the two countries is enormous, Gillespie said. Negotiations were going on on joint ventures both in Iran and in Canada.

He refused to give details of such ventures.

He refused a definite yes or no when asked if energy was one of the projects considered.

But he did say the Candu nuclear reactor was not discussed during the meeting.

SMALL OCEAN, RACER SAYS

FALMOUTH, England (AP) — What are the chances of two yachts nearly colliding twice in the same place in the same ocean several weeks apart?

Nearly impossible?

But it happened to Clare Francis, 28, and another British competitor in a single-handed yacht race to the Azores in the North Atlantic and back to England.

Miss Francis told Wednesday of her strange encounter in the Atlantic, an ocean of nearly 33½ million square miles.

Miss Francis, who arrived here Wednesday at the helm of her yacht, Robertson's Golly, said that on the outward leg, 200 miles off the Azores, she nearly collided with another competitor, dental surgeon Colin Drummond, 26, who was at the helm of his 32-footer, Sleuth Hound.

She said that on the return leg, a few weeks later, the yachts nearly collided in about the same position.

"We were both asleep," Miss Francis said, "But I suddenly woke up and there in the middle of the ocean was the same man."

4-Page Andras Letter Defends Refugee Plan

OTTAWA (CP) — Immigration Minister Robert Andras has written to all MPs to defend his refugee policy and the admission of Chileans and Southeast Asians.

The four-page, detailed, single-spaced letter says it is to answer allegations in the media that the Canadian effort to aid Chilean refugees has been negligible and reluctant compared with the program to assist South Vietnamese and Cambodians.

Without identifying detractors, it says it has been implied that because Chileans are refugees from a right-wing regime, "we are less willing to help them than the Cambodians and South Vietnamese who are victims of a war won by Communist forces."

His letter concludes with this statement:

"In both movements, Canada's response was designed solely to alleviate human distress without regard to political or other considerations, reflecting well on our country and earning the commendation of the United Nations high commission for refugees."

The letter was in the mailbox of all MPs and senators today and was made available to the media.

Since September, 1973, after the Marxist regime of Salvador Allende was overthrown, 2,680 Chilean refugees had been admitted. On top of that there were 200 sponsored arrivals and 510 regular immigrants who could be considered refugees for a total of 3,390.

Orphans, relatives and other refugees from Southeast Asia numbered 3,993.

The letter gave these details:

Chileans: Canada has admitted 1,891 Chileans and has given irrevocable visas to another 789 who have yet to arrive. Another 2,340 are under consideration or in various stages of processing.

This figure includes 100 persons held in prison or detention centres. "Canada was the first country to indicate willingness to accept any significant number of convicted prisoners in Chile."

Because there was little immigration before 1973 it is considered that 510 of the 1,060 immigrants since then must be de facto refugees.

Canada has accepted more than twice as many Chileans as any other of the 46 other countries which have taken them. Only two others, Romania and Sweden, took more than 1,000 and the Canadian total exceeds that of all the Eastern European Communist countries.

Canada always had provided sufficient staff to cope with the needs of Chilean immigrants.

Southeast Asians: A total of 3,300 Cambodians and South Vietnamese have arrived in Canada, nearly three-quarters of them sponsored by relatives in Canada. (There were few Chileans in Canada in 1973 to sponsor relatives).

The breakdown of the Southeast Asians who fled after the Communists took over their countries was 126 orphans, 2,855 relatives and 1,012 "other refugees."

The letter rejected criticism that a large proportion of the Southeast Asians received ministerial permits before completion of health and security checks while Chileans had to fill all statutory requirements.

More than 450 Chileans were admitted under ministerial permit but after that it was possible to provide regular processing.

In cases of extreme emergency any refugee could be admitted on a minister's permit. But as soon as possible normal processing was instituted to "reduce the danger, unavoidable under the accelerated permit system, that undesirable persons may gain entry into Canada."

Chilean refugees had settled well in Canada. A total of 650 had jobs, 323 were receiving language or occupational training, 207 were seeking jobs and the remainder were spouses or children and were not on the labor market. The resettlement program had cost $560,000.

The minister had little doubt the Vietnamese would settle well. Almost all spoke English or French and most were Francophone.

HEARING SET ON PENSIONS

The industrial inquiry commission into railway pension plans will hold a hearing at 10 a.m. Monday in the Empress Hotel's Georgian Lounge.

The commission is headed by Dr. Noel Hall and interested members of the Canadian National Pensioners' Branch 6, Vancouver Island, are urged to attend.

—Pete Medwid Photo

Stevenson Park renovation is target of Brian Lewis and volunteers

Fernwood Eyesores Linger

By PETER MEDWID
TimesStaff

"If you take a look around you'll see that the same problems that people tried to solve last year are still waiting to be solved . . . the same eyesores that were here years ago are still eyesores today.

That's why I think the time has come to attack one problem at a time."

Sitting alone in the tiny office on Gladstone, it was the first week community worker Brian Lewis has had the time and space to dwell on the future of Fernwood.

Gone are the six workers hired under a Local Initiatives Project grant and with them the need for everyone to try and work and talk in a 15 by 20 foot room.

"It was essential for Fernwood that the L.I.P. workers were here and were able to get things off the ground. But now it's time to take a new direction on the work they've started.

"And it's also a good time for the people who live in Fernwood to look around; set their goals and handle fewer problems at the same time."

Lewis says there is very little room to move around; that talking and initiating moves from City Hall takes a lot of his time.

"But if we show them the people here are interested in improvements and solutions to our problems, then City Hall, I am sure, will respond. I'm firmly convinced that everyone must work together . . . the community and City Hall."

Lewis believes in the concept that City hall will respond to genuine interest, and that there can be no conflict of city politics and community politics.

A pool of volunteers has been organized and is ready to work on what Lewis and most of the community believes is the first step . . . beautifying Stevenson Park.

"What we need from the city is the supervision and the small amount of capital to do this."

On a visit to the park this week the childless grounds reflected how they feel about the parched grass; the dense brush covering the slopes; the half-torn down lacrosse box; the boarded clubhouse; and the half-filled sand box.

"Parents are scared of letting their children play here . . . we've had molestings and flashers . . . the brush around the bowl-like park is too dense and needs thinning. If this and other things were done, it will eliminate a lot of this fear mothers now have."

Lewis says the parks departments has promised him that next year there will be a playground program at Stevenson for the estimated 130 children in the immediate area.

This is what he feels is the start.

"We've got to start somewhere and to me it's Stevenson."

What happens after will be decided at a general meeting of the Fernwood Community Association July 22 at 7:30 at the Springridge Theatre where the group will define the issues and problems of their area.

Maybe, with City Hall help, children will soon be playing in the park instead of hanging around an empty school or fighting on the sidewalks.

GOODWILL'S LOADING BAY
220 BAY ST.
OPEN 12:30-4
SATURDAY
for donations

A Single Cowichan Police Unit?

An RCMP investigating committee has recommended that the Cowichan Valley Region operate under district-wide policing.

In a report the Cowichan Regional Board policing committee, RCMP superintendent James Nelson said a district policing concept would streamline operations, promote over-all efficiency and allow for "meaningful" 24-hour response to calls.

There are five RCMP Detachments in the district—Duncan, Lake Cowichan, Chemainus, Ladysmith and Shawnigan Lake, all operating independently.

The police committee, headed by Duncan mayor Ken Paskin, has adopted the RCMP report but requested that the investigating committee meet with the Cowichan Valley regional planner to study cost figures and benefits.

Voodoo Jet Crash Probed

COMOX — A military board of inquiry is continuing its investigation of the crash here last Friday of a Voodoa jet fighter carrying two non-nuclear air-to-air missiles.

The inquiry is expected to conclude next week, but results may not be made public, Canadian Forces base information officer Val Cretney said today.

The jet went down about 2:40 p.m. in 25 feet of water of Kin Beach as it was making an approach run for a landing. Pilot and navigator escaped with minor injuries.

A barge and tug equipped with a crane salvaged the two missiles and the jet late Tuesday afternoon and the wreckage was transferred to HMCS Quadra.

Credit Deal Signed

ANKARA (Reuter) — Turkey and the Soviet Union signed a $700-million credit deal Wednesday. An official statement said the agreement marked "a new level in the friendliness and good-neighborliness between the two countries."

The Game that Ended in Death

It started with a black boy and a white boy playing hockey. It ended in death and bitterness. Read about the tragedy of Barrie and Paul—this Saturday in Weekend Magazine.

In Saturday's VICTORIA TIMES

D.G.'s auto & cycle
3244 DOUGLAS STREET

TURTLE HOT WAX Apply and wipe—no buffing! 1.99
SUPER HARD SHELL LIQUID SELF-POLISHING PASTE 2.49 with applicator, 2.89
BUG AND TAR REMOVER 99¢
ZIX-WAX CAR WASH 2 for 39¢
GUNK ENGINE BRITE SPRAY CLEANER 1.99
MOTOR MEDIC No. 2 ENGINE TUNE-UP 1.19
CARB MEDIC CARBURETOR CLEANER 1.59
10-MINUTE RADIATOR FLUSH 99¢
WATER PUMP LUBE 99¢

ALL IGNITION TUNE-UP PARTS 15% OFF
ARMORALL 8 oz. 2.99 4 oz. 1.69
ALL HOLLEY REBUILD AND TRUCK KITS 15% OFF

SAVE ON GAS! MOBELEC Electronic Ignition KITS Increase performance on US and import cars 84.95 kit
CLEARANCE THRUSH HEADERS 59.95 set

The Best from STANT and CASCO
OIL CAPS
RAD. CAPS
Locking GAS CAPS
Replacement Elements Cigarette Lighters
20% off

Protect your investment!
FORGED WHEEL LOCKS BY McGARD
The best you can buy!
All applications
15.96 set
FREE 4 oz. Armorall with every set

AH-OOO-GAH HORNS 2-Trumpet Air Horns YOUR CHOICE 22.96

36.96
INDYMATIC by Hurst
AUTOMATIC FLOOR SHIFT CONVERSION

MON.-FRI. 9-10 P.M. SAT. 9-5 P.M. CHARGEX 382-4012

decadex
brush-on seamless weatherproofing

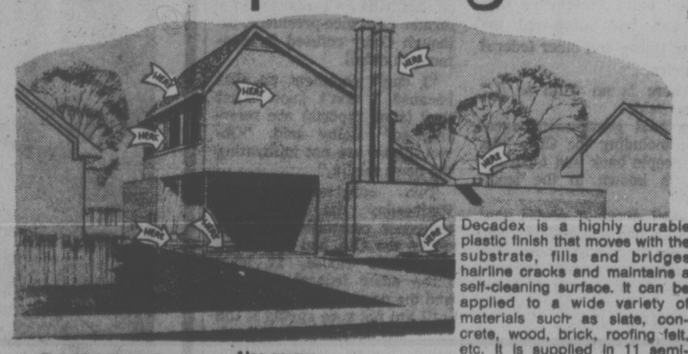

• SUNDECKS Also covers old Neoprene decks beautifully
• HOMES No need to paint again for a minimum of ten years
• PORCHES • STEPS
• MARINE Many marine applications including decks, rails, floats, etc.

ALL PURPOSE • WATER BASED FOR EASY APPLICATION • PERMANENT • SELF-CLEANING • HIGH PERFORMANCE

Decadex is a highly durable plastic finish that moves with the substrate, fills and bridges hairline cracks and maintains a self-cleaning surface. It can be applied to a wide variety of materials such as slate, concrete, wood, brick, roofing felt, etc. It is supplied in 11 semi-matte attractive colours and is very easy to apply by brush. No special equipment is needed and maintenance costs can be drastically reduced over long periods of time. Decadex fully conforms to the latest fire resistance requirements, having a Class 1 rating. Supplied as a single component, it bonds to roofs and walls, withstands many years of heavy atmospheric pollution and climatic extremes. Decadex is water based and slightly textured, forms a thick elastic membrane. Self-cleaning and effectively resists weather staining, giving a long-lasting finish.

Reg. 23.55 NOW 18.55 per 5 litres (1.1 gals.)

IMPERIAL BUILDING MATERIALS LTD.
The Builder's Supply House
MASTERCHARGE—CHARGEX
2955 DOUGLAS
MEMBERS OF VICTORIA HUDAC Formerly Victoria Home Builders
386-1401

200,000 Nomads Airlifted in Africa

KURTI WAARY, Somalia (UPI) — Soviet planes are airlifting nearly 200,000 famine-stricken Somali nomads to new homes in what may be the biggest planned human resettlemnt in African history.

The nomads have been living in temporary camps in northern Somali since last autumn following a severe drought that virtually wiped out their herds of millions of camels, sheep, cats and cattle, relief officials said.

Western relief officials described the resettlement program, spearheaded by a $60 million Soviet rehabilitation loan, as possibly the biggest of its kind in Africa's history.

About 50,000 nomads have died in Somalia and neighboring Ethiopia since the drought swept across sub-Sahara Africa last year.

Somaili officials have embarked on a program to move most of the 230,000 persons in the camps to new areas, leaving about 30,000 who will be allowed to resume their nomadic way of live eventually.

In the last week alone, an armada of Soviet four-engined Antonov-12 cargo planes have transferred 9,000 people to this dusty farming village in the Wabe-Shabbe delta 90 miles southwest of Mogadishu.

Another 12,000 nomads, hauling wooden frame mat huts, tea pots and air-sick goats, have been flown to other resettlement areas.

The latest Somali government figures show 17,678 persons have died in their camps alone and some officials estimate as many as 50,000 persons in both countries died in the last few months.

Mogadishu's "scientific socilaist government" has now establihsed three agricultural resettlement areas where 90,000 nomands will be introduced to an agrarian way of life.

An estimated 78,000 other nomads are being resettled in 15 northern coastal locations in a $38 million Soviet fishing training program.

Other nomads will be allowed to return to their traditional wandering desert life. Vast land areas will be allowed to recover after the drought and centuries of overgrazing by the nomad's herds.

Rains have fallen in recent weeks in Ethiopia's affected Ogaden region and northern Somalia, starting the recovery of millions of acres of pastoral scrubland.

French Franc Rejoins The Floating 'Snake'

BRUSSELS (UPI) — The nine European Common Market countries met today to welcome the French franc back into the European monetary lineup.

French Finance Minster Pierre Fourcade told newsmen that the franc would officially rejoin the so-called Common Market monetary "snake" tonight.

West German Minister Hans Apel called it "an important day for Europe."

The French decision to return to the "snake" — the common market's term for jointly floating European currencies—was the first good news for advocates of European economic and monetary unity in more than two years.

France had shaken prospects for that unity when it quit the "snake" 18 months ago, pleading a weakness in the franc.

The French currency has more recently been among the strongest in Europe.

But even with the franc back in the fold, only six common market nations belonged to the "snake" — Germany, France, Belgium, Denmark, Holland and Luxembourg.

Sweden, Norway and Astria take part on a more informal basis.

The currencies of the other three—Britain, Italy and Ireland—have been too weak to keep to the tight fluctuation limits dictated by the "snake," and are allowed to float freely againt the dollar and other world currencies.

The snake was set up in early 1973. Its purpose was to keep Common Market currencies closely tied, with no one currency ever fluctuating more than 2.5 per cent against the other, since the exchange rates of major currencies began floating in 1973, the snake currencies have floated up and down as a bloc.

The snake was seen as a first step toward a single European curreney and eventual economic union.

Thus it was a blow to European unifiers when the French — leading proponents of such union— announced on Jan. 20, 1974, that its franc would join the pound and the lira in floating freely.

The French said they cut the franc loose because it was weaker than the other snake currencies.

They said they would have to spend too much to support it to keep it up to the level of the others. But the action, taken without consultation with other common market nations, also gave France a trading edge over its allies.

The franc has recovered this year and, in recent weeks, has kept pace with the snake witout formally belonging to it.

There was no sign that the British, Italian or Irish currencies would return to the snake in the near future.

The ministers also were to discuss the general European economic situation and their nations' plans for the future, without trying to co-ordinate those plans.

STORE SEEKS BAN ON STRIKE

VANCOUVER (CP) — Woodward Stores Ltd. applied to the B.C. Labor Relations Board Wednesday for an order declaring the strike by four cash register repairmen at its downtown store illegal.

The company also asked the board to rule that withdrawal of electricians at three of its construction projects is illegal.

The four men, members of the International Brotherhood of Electrical Workers, have been picketing at the downtown store. Meatcutters and bakers at the store refused to cross the picket lines.

Supervisory staff have done their jobs and the store is operating.

The company is converting to electronic cash registers during the next two or three years and the company says it cannot meet a union demand to retrain the four men, who repaired cash registers which had been used in company stores, because it doesn't have the facilities to do so.

The union has also rejected an offer the company negotiated with Sweda International, a cash register manufacturer in the United States, to train and hire the men.

Union electricians at Woodward construction sites in Richmond, Abbotsford and Penticton have not reported for work.

Strike Friday, Fish Firms Say

VANCOUVER (CP) — A company spokesman said Wednesday that fishing companies believe some shoreweorkers will go on strike Friday morning, two weeks ahead of their union's strike deadline.

"We are speculating this will happen at the plants in Steveston and on the Vancouver waterfront", said Jerry Spitz, general manager of the Fisheries Association of B.C.

About 1,500 workers would be involved.

Spitz said the speculation is based on reports the south coast shoreworkers do not agree with the July 25 strike deadline set by the United Fishermen and Allied Workers' Union.

The union announced Monday that 7,000 members, including shoreworkers, salmon fishermen and tendermen along the whole B.C. coast, had approved the July 25 deadline.

The union charged an organized effort was being made by the companies to get union members to walk off the job well ahead of the second major salmon runs.

Spitz said, however, that "We are doing everything possible to settle the thing." And added that negotiations were still going on.

The union has served 72-hour strike notice effective Friday morning but the companies have not served lockout notice.

The union issued a statement on the strike deadline issue, recalling that the three groups originally favored Aug. 1, however, the vote showed shoreworkers were 72.6-per-cent in favor of Friday. Heavy majorities for Aug. 1 came from the fishermen and tendermen.

The union executive board tried to reconcile the difference by selecting July 25.

Kidnap Businessman

MILAN (Reuter) — A 69-year old Milan businessman was kidnapped on a city street Wednesday by four armed and masked men before dozens of witnesses, police said. The latest victim of Italy's wave of kidnappings was identified by police as Giuseppe Ferrarini, owner of a transport business. So far this year, there have been about 30 cases of kidnapping for ransom in Italy.

GOODWILL'S LOADING BAY
220 BAY ST.
OPEN 12:30-4
SATURDAY
for donations

DOCTORS WARN OF POWER ROW

TORONTO (CP) — The Canadian Medical Association warned at a news conference here today that Canadians may face lower health-care standards if the federal government limits the amount it will pay towards medical-care programs.

The association said doctors are caught in a battle for power between the federal and provincial governments.

The federal government this week put a ceiling of 14.5 per cent on the increase in costs it will share with the provinces next year. Ottawa now pays about half the cost of medical care.

The association said that since 1969, the increase in the incomes of doctors has been below average. Ontario doctors earn an average of $39,000 a year after office expenses.

Infiltration Nonsense: CIA

WASHINGTON (AP) — Director William Colby of the Central Intelligence Agency denied as "outrageous nonsense" today statements that the CIA had infiltrated the White House and other federal agencies.

"There is no truth to it," Colby said.

He said government agencies, including the CIA, "detail people back and forth but this is known to the agencies."

Asked about a report that the CIA had a high-level contact in the White House during former president Richard Nixon's administration, Colby said: "I can't identify that reference at all."

The CIA director made the statements in testimony before a House of Representatives subcommittee investigating CIA mail-opening activities.

He also denied that the CIA has infiltrated the news media or that it had a contact with a former CBS vice-president, although Colby refused to comment in detail.

"I can't comment on that because I don't know what they (such reports) are referring to," Colby said. "Obviously we are not infiltrating the news media."

Two congressmen said Wednesday the House intelligence committee has evidence the CIA had infiltrated the White House, at least three other federal agencies and the news media.

"I am not sure spying is the right word," said Representative Robert Kasten (Rep. Wis.). "But it looks like there was infiltration by the CIA."

Kasten said committee staff members saw documents at the CIA indicating the agency had contacts in the White House, the Office of Management and Budget, and the commerce and treasury departments.

But Colby replied that the CIA trades employees with other federal agencies and "obviously with respect to our career people, we keep records on them."

Davis Cup Team

JOHANNESBURG, South Africa (AP) — Frew McMillan, Ray Moore, Bernie Mitton and John Yuill will represent South Africa in the Davis Cup tennis competition July 18-20 against Chile in Santiago. The matches will decide the American zone winner.

'Excessive Demands' Of Pilots Rejected

HALIFAX (CP) — The Atlantic Pilotage Authority (APA) decided Wednesday at a board of directors meeting "there is no way the authority can meet the excessive demands of the striking harbor pilots."

Board chairman Captain Douglas Latter said the APA expects to be in a deficit position this year as it is, and if the demands of the 63 striking pilots are met new tariffs, which are expected to be made public in about three weeks, would have to be increased 200 per cent.

He said the board voted in favor of continuing to operate with the current waiver system until such time as the pilots return to work.

The commercial shipping industry in the entire Atlantic region has suffered delays during the three-day-old strike, but Wednesday afternoon Halifax was dealt a severe blow when the APA was informed that tugboat services were withdrawn.

Captain Latter said the Canadian Merchant Service Guild, the certified bargaining agent for the pilots, placed a floating picket line off the Eastern Canada Towing Co. tugboat wharf here.

As a result, many vessels will not be permitted to berth at Halifax piers, he said.

Captain Latter said he did not know if tug services will continue in Canso, N.S. and Come-By-Chance, Nfld.

Canada Safeway Limited
Weekend Specials at SAFEWAY

Safeway Regular Quality
Ground Beef
For your Weekend Camping Trips. Make Hamburgers, etc. .... lb. 79¢

Whole Bean
Coffee
Airway Brand. Grind It Fresh. 1-lb. Package ..... 95¢

Bel-air Frozen
Orange Juice
From Concentrate Just Add Water 16-fl.-oz. Container ..... 59¢

For Your Shopping Convenience There Are TWO SAFEWAY "DISCO" STORES
OPEN SUNDAY
10:00 a.m. to 6:00 p.m.
• 1153 Esquimalt Road and
• 1907 Sooke Road, Colwood.
Shop Safeway Sunday for "Disco" Values!

Scotch Treat
Hash Browns
Frozen Choice Quality 2 lb. pkg. 29¢

Fleischmann's Brand
Margarine
100% Golden Corn Oil... 2 lb. pkg. $1.79

California Grown
Fresh Celery
Firm, Crisp Stalks. Canada No. 1 Grade ... lb. 19¢

Prices Effective: July 11th and 12th, 1975
In Victoria and Sidney Regular Safeway Stores.
Sales in Retail Quantities Only.
SAFEWAY
CANADA SAFEWAY LIMITED

Woodward's Mayfair, phone 386-3322. Store Hours: 9:30 a.m.-5:30 p.m. Monday to Saturday. Evening shopping Thursday and Friday night till 9:00 p.m.

Solution in Sight on Beef Cut Names

Victoria Times
THIRD SECTION
FOOD
and nutrition

Cowboy steak, family steak, steak tails and country club roast . . . the list of ambiguous names goes on and on. In fact a survey begun two years ago revealed that over 300 different names for beef cuts were in use on the retail market. Consumers have undoubtedly wondered if there would ever be an end to this confusion.

Finally a solution is in sight. A new standardized name system has just been suggested by representatives from several federal government departments together with industry representatives and the Consumers' Association of Canada.

Under this system, beef is divided into eight primary or wholesale cuts. These in turn may be cut into 16 secondary cuts for the retail trade. Most of the names selected indicate from which part of the animal the meat has come although widely accepted names such as porterhouse will still be used.

The forequarter is divided into five primary cuts—brisket, chuck, shank, plate and rib. When they reach the retail stores, the brisket and shank keep their names. The chuck is cut into chuck short rib, blade, cross rib, neck and shoulder. Short ribs may come from the plate or the rib. Ribeye steak is cut from the rib section.

The hindquarter is divided into three wholesale cuts — flank, hip and loin. For retail sales, the hip is cut into the round, rump, shank and sirloin tip. The loin is cut into the wing, tenderloin, porterhouse, sirloin, sirloin tip and T-bone.

Basically uniform labelling provides an explanation of fanciful meaningless names on packages of fresh beef. For example, a beef ribeye steak should be called a beef ribeye steak in all stores across Canada — not a Delmonico steak in one store and a Spencer steak in another.

Similarily, a New York cut may be identified as sirloin from the loin; family steak could be identified as coming from the round or hip and "cowboy" steak from the cross rib or chuck section.

This uniformity should be helpful in reducing shopper confusion at the meat counter and simplifying comparison shopping.

If the consumer has a general knowledge of the tenderness of each area on a side of beef, she can easily select the proper cooking method.

The rib and loin sections yield the tenderest cuts. These may be cooked by dry heat such as broiling, panfrying and roasting at 325 degrees F.

Less tender cuts come from the brisket, chuck, shank, plate and flank. These areas contain connective tissue which is softened by slow cooking in moist heat — braising, pot roasting, simmering and pressure cooking. When properly prepared, the less tender cuts are every bit as flavorful and tender as their more expensive counterparts.

Cuts from the hip are moderately tender. The rump, sirloin tip and top round may be cooked by dry heat, but the shank and bottom round should be cooked by moist heat.

Taking the mystery out of buying beef will benefit the consumer all the way from the meat counter to the kitchen.

Downtown BONUS DAY
BONUS DAYS
FRIDAY & SATURDAY
ODDMENTS
Shirts, Skirts, Sweaters,
Coats, Dresses
½ PRICE
AND LESS
Sweet Sixteen
727 Yates St. 383-0022

Beef Kabobs Piquant

Marinade:
¼ cup red wine vinegar
1 teaspoon salt
Freshly ground black pepper
1 teaspoon dry mustard
¾ cup corn oil
2 tablespoons capers, drained and coarsely chopped
1 small clove garlic, finely chopped
2 cup chopped parsley
1 cup thinly sliced onion rings
4 cups cooked beef, cut in 1½" to 2" cubes.
Cherry tomatoes
Stuffed olives

Combine first eight ingredients. Place onions and meat in a dish and pour marinade over, turning meat so all sides are moistened. Cover and refrigerate for several hours, turning meat and onions occasionally. Thread meat onto skewers alternating with cherry tomatoes and olives. Place on bed of lettuce.

Hang the Cost for Best Chocolate Cake

By MARY MOORE

Cowardliness is not one of my weaknesses but today I fear for my reputation of thriftiness. This chocolate cake is the best yet and I owe it to you. This recipe came from Deanne who lives in a city where my column does not appear. I have not met her but we have talked on the telephone.

Don't count the cost. Just go ahead and uy the required ingredients and then go to work on this creation.

SUPER CHOCOLATE FUDGE CAKE
(serves 12)

HEAT oven to 350 deg. Fahr. Grease and flour two 9 by 1½ Inch layer cake tins (no smaller and preferably teflon). To be sure the cakes turn out easily, if not using teflon pans line bottom with round of buttered wax paper.

3 squares cooking chocolate (first amount)
½ c. butter (OR ¼ c. butter and ¼ c. margarine)
2¼ c. light brown sugar (packed)
3 eggs
1½ tsp. vanilla
2¼ c. stirred but not sifted cake-and-pastry flour
2 tsp. baking soda
½ tsp. salt
1 c. dairy sour cream
1 c. boiling water

Fudge Frosting

3 squares cooking chocolate (second amount)
½ c. margarine
1 lb. icing sugar (3 c.)
½ c. milk
2 tsp. vanilla

In small bowl melt the first amount chocolate over hot, not boiling, water and cool it.

In a beater bowl beat together the butter (or butter and margarine) with the brown sugar until light then beat in eggs and vanilla and beat on high speed until light —5 minutes.

While creamed mixture is beating, sift the stirred but previously unsifted flour with the baking soda and salt.

After creamed mixture has been beaten for 5 minutes add the cooled chocolate and beat in. Remove beaters.

Add the flour mixture in thirds, alternately with the sour cream and beat with wire whip until smooth. Stir in boiling water. Batter is thin. Pour into prepared pans and bake at 350 deg. Fahr. 33 to 35 minutes. Let stand 10 minutes then turn out on cake racks to cool. Peel off wax paper if used.

When cakes are cool make frosting by combining chocolate (second amount) with margarine in small saucepan over low heat to just melt them. Measure the icing sugar, milk and vanilla into medium-sized bowl. Add melted chocolate-margarine mixture, stand bowl in shallow pan of ice water and with rotary beater beat until frosting is thick enough to spread and stay put where you spread it. This takes less than 5 minutes.

Put one layer on fancy cake plate and frost it generously. Cover with top layer. Frost sides generously. Frost top with remaining frosting making swirls and curls to your hearts content.

Do not attempt to cut this tender moist cake for at least 2 hours. It will serve 12 and be a joy to all chocolate cake lovers.

Please clip this recipe now because it is such a beauty you will need it some day soon.

NOTE: Write to Mary Moore, 32 Churchill Ave., Hamilton, Ont., enclosing stamped self-addressed envelope and 10 cents for each specified recipe.

Grapefruit-Orange Salad

(8 servings)

1 grapefruit,
1 orange
Cold water
2 packages (3 ounces each) lemon gelatin
2 cups boiling water
10 to 12 thin slices of unpeeled cucumber or zucchini
1 carton (8 ounces) plain yogurt
1 package (3 ounce) cream cheese

Peel and section grapefruit over a bowl to reserve juice. Combine juice with enough cold water to yield ¾ cup. Peel and section orange; set aside. Dissolve gelatin in hot water. Add juice mixture and cool to room temperature. Arrange orange and grapefruit sections and vegetable slices alternately in a 6-cup ring mold. Pour in enough gelatin to just cover fruit (about ½ cup). Chill until set. Combine yogurt and cream cheese; add remaining gelatin and mix thoroughly. Pour over set gelatin in ring mold. Chill at least 2 hours to set. Unmold when ready to serve.

BLUE CHEESE DRESSING

3 tablespoons corn oil
½ tablespoon wine vinegar
Salt and freshly ground black pepper to taste

Mix together and pour over tomatoes. Chill for one hour. Just before serving, sprinkle with ¼ to 1-3 cup grated blue cheese.

BUTTONS 'N' BOWS
Summer Clearance SALE
REGULAR SUMMER FABRICS
BEGINS FRIDAY, JULY 11 to SAT., JULY 26th

Reg. 2.98 yd. to 3.98 yd.
SALE PRICE, yd. 2.25
Printed Cottons
Printed Dotted Swiss
Nubby Plaid Cottons
Indian Cottons
Perma Press Cottons
Beachcomber Prints
MANY OTHERS

Reg. 3.49 yd. to 4.50 yd.
SALE PRICE, yd. 2.98
Coconut Cotton Prints
Polyester Linen
Flocked Nylon
Printed Corduroy
Bias Check Polyester Nylon
Printed Poly Crepe
Kashmir Acrylic Prints
Printed Jerseys
Polyester Eyelet
Durango Denim
60" Polyester and Cotton Knits
PLUS MANY OTHERS

Reg. 4.98 yd. to 5.98 yd.
SALE PRICE, yd. 3.98
45" Slinky Jersey Knits
48" Trical Jersey
60" Window Check Knits
60" Polyester Gingham Knits
60" Printed Satin Knits
60" Single Knit Polyester
60" Dress La Costa Knits
60" Interlock Jersey Knits
MANY OTHERS

Reg. 5.98 yd. to 6.98 yd.
SALE PRICE, yd. 4.98
60" "Ponti De Roma" Doubleknits
60" "Shantung" Doubleknits
60" "Novelty" Patterned Knits
60" Denim-look Polyester Knits
60" Stretch Terry, yellow, white, blue, orange
60" "Tone-on-tone" Polyester Knits
60" Polyester Gabardine
MANY OTHERS

SPECIAL CLEARANCE TABLE — ½ PRICE
Cottons — Knits — Novelty Selections
CHARGEX
STYLE AND SIMPLICITY PATTERNS
LAY-AWAY
OPEN DAILY 9:00 a.m.-5:30 p.m.
BUTTONS 'N' BOWS
2867 FOUL BAY ROAD (Just Below Lansdowne) 592-7924

ROSE'S JEWELERS
Annual Mid-Summer
WATCH SALE

See our large selection of famous-name watches at greatly reduced prices
Terms
Lay-Away
Bank Cards
1317 DOUGLAS
ROSE'S JEWELERS

Downtown BONUS DAY
BONUS DAYS
Friday and Saturday
EASY-CARE
SPORTSWEAR SEPARATES
from our leading manufacturer in solid colors and patterns.
Blazers
Shirt Jacs
Vests
Pants
Skirts
Shirts
1/3 to 1/2 off
SPRING & SUMMER Pant Suits 19.99 to 39.99
RJ fashions
725 YATES ST.
384-3525

We Are Pleased to Announce
ROOTS
Canadian leathers.
All 10 styles of Roots use top-grain hides, finished naturally with no cosmetic cover-ups. The leather pores breathe freely. So do your feet.
Craftsmanship.
Two generations of Canadian shoemakers (a father and four sons) guide production. Good work, much of it still done by hand, is a family tradition.
Cool leather lining.
Soft skins inside give your feet just a little extra cushioning, and since few materials breathe as well as leather, a little extra coolness as well.
Built-in heel support.
A sturdy counter (hidden by the lining at the back of the shoe) helps hold your ankle and helps your Roots hold their shape.

Naturally shaped toes.
Roots roomy uppers aren't shaped like ordinary shoes. But they are shaped like ordinary feet. Your toes will stay healthfully uncrowded.
Rocker Sole.
Body weight shifts from your heel down the outer side across to the big toe for lift-off. Roots sole makes each lift-off less work.
Comfortable arch support.
If you spend a lot of time moving around or standing around on hard floors or city sidewalks, your arches need this kind of help.
Gently recessed heel.
Helps your posture as your leg muscles develop a little more strength. With no heel to tilt you forward, Roots give you a more natural walk.
roots natural footwear
NOW OPEN AT
1202 Wharf Street, Victoria
Across from Bastion Square
Roots are sold only at Roots shops
Gift Certificates Available

GUESSWORK TAKEN OUT OF COOKING BEEF RARE

Jesse James strode into the Dodge City Cafe, sat down in front of a red and white checked tablecloth and demanded "You thickest slice of roast beef — rare!". The waitress hurried to the kitchen scribbling the order as she went.

The filling of that order may have determined the life expectancy of the cook especially if Jesse was in an "ornery" mood.

Today it is much easier to take the guesswork out of cooking beef to rare.

To most people rare beef is rose red — not light link as in medium, or brownish-grey as in well done.

However, rare also corresponds to an internal temperature as recorded on a meat thermometer. Roasting beef to this temperature results in rare beef.

Just insert the thermometer in the meat so that the tip is at the centre of the thickest part of the roast and away from bone or fat.

Roast to 50 degrees to 60 degrees on the Celsius scale.

This range of temperature is given to cover variation among the different cuts. A tenderloin or eye of rib roast is rare at 50 degrees C while a rump roast is more acceptable for rare at 60 degrees C.

GOODWILL'S LOADING BAY
220 BAY ST.
OPEN 12:30-4
SATURDAY
for donations

Free for the Asking

By HARRSIET HART

If you are at a loss how to use some of your seisure hours, why not consider making something you can wear all summer when you go out with your favorite man and throughout the year when you step out for a gala evening? Another attraction of this piece of handiwork is that it takes little time to produce.

The instructions for the Crocheted Camisole are written for the so-called small size. The necessary changes for medium and large sizes are indicated in brackets. Bust measurements range from 32 to 36 inches (81 to 91 cm) and lengths from underarm to the bottom of the camisole from 13 to 14 inches (33 to 36 cm).

All abbreviations have been translated into French, so that French-speaking readers can also make use of this attractive pattern.

With your request please enclose a long (No. 10) self-addressed, stamped envelope and send it to: Customer Relations Department, Patons and Baldwins (Canada) Ltd., 1001 Roselawn Avenue, Toronto, Ontario M6B 1B8.

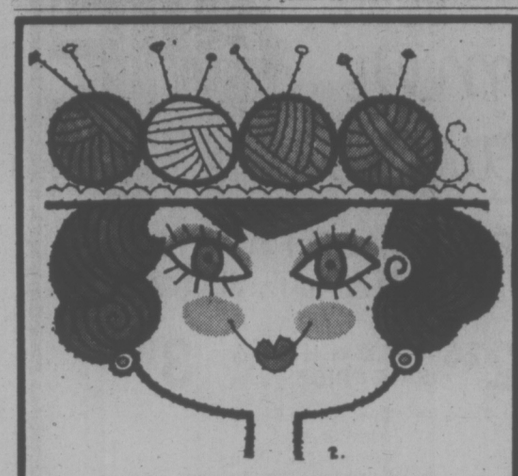

get a head start

Think creatively and be inspired by our new Needlecraft Pattern feature beginning Saturday! Discover another of the seven lively arts of needlecraft . . . develop your ability to knit, crochet, sew, embroider, quilt, weave, paint with clear, brief, easy-to-follow patterns from the foremost needlecraft designers. In the Classified Advertising section of the

Victoria Times

Supper Salad

½ lb. thinly sliced frankfurters or bratwurst
1 tablespoon corn oil
1 green pepper cut in thin strips
¾ cup thinly sliced celery
2 medium potatoes, cooked then diced
½ cup finely chopped onion
¾-1 cup Spicy French dressing
1 teaspoon salt
Few grindings fresh black pepper
1 head icebung lettuce, torn into bite-sized pieces
¼ lb. Swiss cheese cut in thin strips
3 tomatoes cut in thin wedges or 12 cherry tomatoes, halved.

Saute frankfurters in oil until lightly browned. Toss together frankfurters, green pepper, celery, potatoes, onion and ¾ cup spicy French dressing, salt and pepper. Cover and chill. Just before serving, add lettuce, Swiss cheese and tomatoes. Toss gently. Add more dressing if desired. 4 main dish servings or 6-8 side salads.

Cooking with Poetry, Invention

SOUTHAMPTON, N.Y. — "I sometimes feel that this kitchen must be one of the oldest in America," Jeanette Seager was saying. "The drawers stick and you can't regulate the oven heat. You have to keep shifting things from one shelf to another to keep it from burning. But it's my contention that you can cook with poetry and invention under the most absurd conditions.

"When Dick and I were first married," the Paris-born Mrs. Seaver went on, "we lived in a small apartment in Chaumont, a dreadful little town outside Paris, and we dined very well with only an alcohol burner for a stove."

Mrs. Seaver is the author of an engaging and soundly written cookbook, Jeannette's Secrets of Everyday Good Cooking. The book is a fascinating volume that besides recipes ranging from brioche doughs to excellent roasts to fruit tarts, offers a chapter on wines written by her husband.

The book is also full of recipes for using leftovers and on that day we were dining on three of her lamb dishes — an original roast lamb flamed with Pernod and served with a tomato and Pernod sauce; a fine dish of left-over lamb with lemon, and another of leftover lamb with vegetables baked in pastry.

Mrs. Seaver said she has never had a cooking lesson in her life, that her interest in cooking — which is considerable and solid — began in her home.

GIGOT AU PASTIS
(Leg of lamb with Pernod or Ricard)

1 seven-pound leg of lamb, boned and rolled
2 cloves garlic, peeled and cut into slivers
2 tablespoons vegetable oil
Salt and freshly ground pepper to taste
½ teaspoon or more rosemary
½ teaspoon thyme
½ cup Pernod or Ricard
2 cups tomato sauce with Pernod (see recipe).

1. Preheat the oven to 350 degrees.

2. Using a sharp, pointed knife, make slight incisions in the lamb. Press slivers of garlic into the incisions. Rub the lamb all over with oil and sprinkle with salt and pepper to taste, rosemary and thyme.

3. Roast the lamb 15 minutes per pound if you wish the lamb rare. Roast longer for well-done lamb. Let the lamb rest 15 minutes after it is removed from the oven. When ready to serve, warm the Pernod or Ricard in a saucepan and pour it over the lamb, igniting it immediately with a match. Slice the lamb and serve with tomato sauce with Pernod.

Yield: Six to eight servings.

SAUCE TOMATE AU PASTIS
(Tomato sauce with Pernod or Ricard)

1 tablespoon olive or vegetable oil
1 shallot, finely chopped
¾ cup finely chopped onion
2 cups fresh or canned tomato sauce
½ teaspoon dried thyme
½ teaspoon crushed bay leaves
1 teaspoon sugar
Salt and freshly ground pepper to taste
½ cup Pernod or Ricard

1. Heat the oil in a saucepan and add the shallot and onion. Cook, stirring, until onion is golden brown.

2. Add the remaining ingredients and bring to the boil. Simmer briefly and serve hot in a sauceboat.

Yield: About two cups.

LAMB IN LEMON SAUCE WITH SCALLIONS AND WALNUTS

1-3 cup olive oil
2 cups cooked cubed lamb
1 cup thinly sliced onion
½ lemon, seeded and sliced
6 scallions, trimmed, rinsed and cut into one-inch lengths
½ cup whole or broken walnut halves
Salt and freshly ground pepper to taste
1 cup water
2 egg yolks, lightly beaten
Juice of one lemon
½ cup heavy cream.

1. In a Dutch oven or heavy casserole, heat the oil and cook the lamb, stirring, about five minutes. Add the onion, lemon slices, scallions, walnuts, salt and pepper to taste. Add the water and cover. Cook over gentle heat about 35 minutes. Uncover.

2. Combine the yolks, lemon juice and cream. Blend well. Add this to the lamb mixture, stirring. Bring just to the boil, but do not boil. Serve piping hot with dumplings or rice.

Yield: Four servings.

BRIOCHE DOUGH
(For foods to be baked in pastry)

1 envelope active dry yeast
¼ cup warm water
3½ cups flour
2 eggs
¾ teaspoon salt
2 tablespoons sugar
8 tablespoons melted butter.

1. In a small bowl, combine the yeast and water. Stir to dissolve yeast.

2. In another bowl, combine the flour, eggs, salt, sugar and butter. Scrape in the yeast mixture. Knead the dough until it is smooth and elastic. Place it in a warm bowl and cover with plastic wrap or a damp towel. Place it in a draft-free place (temperature about 70 degrees) and let rise three hours.

3. When ready to use, punch the dough down and roll it out onto a floured board to the necessary shape for wrapping food in pastry. This dough can be securely wrapped and frozen.

Yield: Enough dough for two average-size fish or two five-pound hams.

LEFTOVER LAMB AND VEGETABLES IN BRIOCHE

⅓ Brioche dough (see recipe)
1-3 cup olive oil
2 cups finely chopped onion
2 Italian sausages, preferably hot
1 small eggplant, peeled and cut into cubes
1 zucchini, trimmed and cubed
1 to 1½ cups ground cooked lamb
4 to 5 red ripe tomatoes, cored and halved, or one 16-ounce can, drained
½ cup bread crumbs
1 green pepper, diced
1 clove garlic, finely minced
1 cup finely chopped parsley
2 tablespoons chopped fresh basil or half the amount dried
1 teaspoon dried thyme
1 teaspoon dried oregano
Salt and freshly ground pepper to taste
1 egg yolk
2 tablespoons water.

1. Prepare the dough.

2. When ready to cook, preheat the oven to 350 degrees.

3. Heat the oil in a skillet and add the onions. Cook, stirring, until golden brown. Remove the sausage meat from the casings and add it to the onions. Cook, breaking up lumps, about 10 minutes. Add the eggplant and zucchini and cook, stirring, about eight minutes. Add the lamb, tomatoes, bread crumbs, green pepper, garlic, parsley, basil, thyme, oregano, salt and pepper. Blend well.

4. Roll out the brioche dough on a lightly floured board to approximately half an inch thickness. Cut it into two roughly equal rectangles. Lift one rectangle and place it on a buttered cooky sheet. Use a slotted spoon to drain excess liquid from the meat mixture and add the mixture to the dough, leaving at least half an inch margin. Cover with the second rectangle of dough and press all aroung to seal the edges of the pastry with the fingers.

5. Blend the egg yolk with water and brush over the top of the dough. Bake 50 minutes.

Yield: Six to eight servings.

Craig Clairborne

Enzyme Lack Causes Intolerance for Milk

NUTRITION BUYLINE

QUESTION: Whenever I drink milk I always get bad stomach and abdominal cramps, so I've been staying away from milk products. Am I doing myself any harm by this?

ANSWER: As the milk and milk products food group is the major source of calcium, you may have a calcium deficiency in your diet if you are not using other milk products. Your intolerance for milk may be due to a deficiency of a small intestinal enzyme, lactose, which hydrolyzes the milk sugar, lactose, into smaller sub-units.

Lactose is better tolerated when fermented dairy products (yogurt, buttermilk, sour cream, cottage cheese) are eaten and these will meet your calcium requirement. Test your tolerance for these foods. (A wide variety of cheeses are fermented also.) To start you off, here's an easy recipe for home prepared yogurt:

1 quart milk (whole, 2 per cent of skim)
1 tbsp. plain yogurt
½ cup skim milk powder

Scald milk at 180 degrees F. Cool until lukewarm. Remove one cup milk and mix thoroughly with plain yogurt and skim milk powder. Stir into remaining milk and mix well. Place in a large bowl (not metal). Cover and leave in a warm place for 6-8 hours or until desired thickness. Chill well. Add fruit after setting if desired.

QUESTION: Is it true that gelatin increases muscle power and relieves fatigue?

ANSWER: This claim has been made in reference to the glycine contained in gelatin. Endurance tests have not shown any benefit from the use of either glycine or gelatin. Furthermore, the daily protein requirement will supply all the glycine that is needed.

Salmon Crunch Salad

1 7-oz. can salmon, drained and broken into bite-sized chunks
1 green pepper cut in thin strips
2 green onions thinly sliced
½ cup finely diced cucumber
4 cups crisp, torn-up mixed salad greens, Iceburg, bibb or romaine lettuce, chicory or escarol
2-3 tablespoons lemon juice
½-½ cup mayonnaise
2 cups broken potato chips

Combine salmon, green pepper, onion and salad greens. Mix lemon juice and mayonnaisse and add to salad. Toss lightly. Just before serving, add potato chips and toss lightly together. 4 lunch servings, 6 side salads.

MOCK DEVONSHIRE CREAM

1 4-oz. package cream cheese
½ pint 35 per cent cream
2-3 tablespoons brown sugar.

Beat cream cheese until softened. Blend in cream and whip until thickened. Stir in brown sugar.

SELECT A SALAD
(Self-serve salad makings)

Having a barbeque party? With so many palates to please, set up a table with self-serve salad makings. A large bowl of crisp assorted greens, togethtr with smaller bowls filled with onion rings, tomato wedges, radish roses, marinated cucumbers, chopped parsley, sliced celery and avocado slices. Offer a selection of salad dressings, a bowl of garlic croutons, a pepper mill and salt shaker and then ask your guests to serve themselves. It's fun for the guests and easy on the hostess.

SIMPLE TOMATO PLATE

Vine ripened tomatoes are a summertime flavor treat. Serve them often to your family and friends by offering flavor variations with a selection of dressings. For 4 servings.

Cut 3-4 large tomatoes in wedges, chunks or slices. Slice cherry tomatoes in half. Pour dressing over and chill for 1 hour before serving. Serve with spicy French garlic, blue cheese or any favorite dressing.

Eggplant Caviar

3 eggplants, about three pounds
4 large green and-or red sweet peppers
1-3 cup peanut, vegetable or corn oil
2 large Bermuda onions, chopped, about four cups
1¼ cups tomato paste
1 tablespoon sugar
Salt to taste
2 teaspoons red pepper flakes, more or less to taste

1. Preheat the oven to 375 degrees.

2. Place the eggplant on a square of aluminum foil and place in the oven. Bake one hour or until the eggplant is collapsed and thoroughly tender. Let cool.

3. Meanwhile, place the peppers on a foil square and bake until they are tender. Or roast them over charcoal or a gas flame until the skin is slightly charred, turning often. Remove the peppers and place in a brown paper bag. When cool, peel the peppers, discarding the skin and seeds but saving all juices.

4. Peel the eggplant and put the pulp through the coarse blade of a food mill. Chop the peppers and add them along with accumulated juices.

5. Heat the oil in a casserole and add the onion. Cook, stirring, until they are golden, about 10 minutes. Add the eggplant mixture, tomato paste, sugar, salt and pepper flakes. Let cook 15 minutes, stirring frequently. Cool, then chill thoroughly. Serve as an appetizer.

Yield: Six to eight servings.

The great summer sale continues at Taylors with extra-special values for

DOUBLE BONUS DAYS FRIDAY & SATURDAY

Downtown BONUS DAY

co-ordinated summer sportswear from our leading manufacturer. Easy-care polyester; plains & patterns, sizes 8 to 18.

■ PANTS
■ SKIRTS
■ JACKETS
■ VESTS
■ BLOUSES
■ LONG SKIRTS
■ PYJAMA PANTS

40% to 50% off REGULAR PRICES

ALSO SEE OUR SUMMER SALE PRICES ON
• Dresses • Gowns
• Pant Coats • Pant Suits
• Sweaters • Shells

Taylor's apparel LTD.
Downtown
713 YATES
383-6915

BULKY KNIT SWEATERS
CARDIGAN—INDIAN—PULLOVER SWEATERS
CLEANED AND BLOCKED

25% OFF

OFFER EXPIRES JULY 12, 1975

SLEEPING BAGS
GERM FREE?
Have them CLEANED AND STERILIZED — FLUFF-DRY
$4.95 SAVE $1.00

individual drycleaners
Home Pick-up & Delivery 595-4141
Minimum of $2.50 on all Home Pick-up and Delivery.

STOP—LOOK AND SHOP!
SALE CONTINUES:
White Cross Shoes
Selby

Beige and Bone—Sandals and Pumps
Broken Sizes 6 to 11.
Regular Values to $28.00 $18.95
NOW ONLY .....

MEN'S
white & brown slip-on
HUSH PUPPIES
Regular to $21.95
NOW .. $12.95 PAIR

LADIES' SANDALS
Low wedges, closed toe, collection of straps and medium heels in red, brown, white, tan, and blue. Sizes 5½ to 10, medium width.
Reg. to $19.95
SALE $12.95 PAIR

VILLAGE SHOES
2238 OAK BAY AVE.
IN THE VILLAGE
OPEN 9 to 5:30 p.m.
THURS. AND FRI.
9 a.m. to 9 p.m.

HOME AND HOSPITAL NURSING CARE

We provide nurses for home and hospital care for the elderly and infirm. Our nurses are carefully screened. Close follow-up of each case provided by a registered nurse. If you have someone at home or in a hospital who requires nursing care Call Mrs. Marchant, R.N.

24-Hour Answering Service
MEDOX
a DRAKE INTERNATIONAL company
CANADA • USA • UK • AUSTRALIA
388-4642

Ruff's Enthusiastic Over Rights Work

elizabeth forbes

Shortly before she left for her annual vacation, I had a visit — and a cup of tea — with Kathleen Ruff, director of the provincial Human Rights Code.

As usual she was enthusiastic over the work being done in her department. More so perhaps than on some occasions, for she had just finished interviewing people for positions that will increase her staff throughout the province.

These new appointees (five in number) will soon start short training courses. Then, at the beginning of August, four will go out as regional officers to Prince George, Terrace, Kamloops and Nelson. The fifth will go to Vancouver to handle the problems of minority groups.

"With these appointments we are increasing our ability to reach out into the province," Mrs. Ruff told me, "and to take the initiative much more quickly, in combating discrimination."

Work in the Human Rights Branch is growing rapidly, she said, "as more and more people learn of our efforts."

To substantiate this fact, she turned to the number of formal complaints that we actually investigated under the Human Rights Act and the New Human Rights Code in 1974, and compared that number with the total already reached by the end of the first five months in this year.

"Formal complaints in 1974 totalled 241," she said, "while this year at the end of May, we already had 198 registered."

She showed me a chart that broke down this year's complaints into sections of the Human Rights Code to which each applied.

One hundred and fifteen were concerned with discrimination in employment; 38 had to do with discrimination regarding tenant premises and 27 with discrimination in public facilities.

There were complaints, in varying numbers, in regard to discrimination in purchase of property, in wages paid and in employment advertisements; also in trade unions and employers' and occupational associaitons. And there was one complaint in connection with the protection of a complainant.

The role of the Human Rights Branch, in which the new Human Rights Code is administered, is to promote equal opportunity for every person without regard to race, religion, color, sex, marital status, ancestry or place of origin, Kathleen Ruff reminded me.

The Code, proclaimed in October, 1974, specifically prohibits discrimination in the areas of employment, tenancy and public services.

"It includes more areas within its protection, and allows for more effective enforcement," the director explined," and this, of course, has resulted in an increase in cases and has opened up new areas of involvement."

In addition ot formal complaints, the Branch receives hundreds of inquiries.

In 1974, these totalled 1,800 and of those, 300 required investigative action by a Human Rights officer.

Any complaint of discrimination contrary to the code is fully investigated by the branch, "and every effort is made to bring about a fair and reasonable settlement."

If, however, such a settlement is not possible, the case is referred to an independent board of inquiry with power "to order that the rights being denied to the individual discriminated against be restored, and that costs or compensation be paid."

It's of interest ot know that of the 241 formal complaints in 1974, only 10 requried referral to the Human Rights Commission for inquiry. Of the remainder, 75 were settled, 49 were judged to be without merit, 11 were withdrawn and 97 were held over for decision.

Director Ruff makes it clear that in order to effect a settlement "real evidence is needed."

This includes time, place, names and other detailed information to show there was discrimination.

Sometimes a violation comes right from the top, she pointed out. At other times it is instituted by a person, or persons, far down the line of authority, and the person at the top is not aware of it.

"We must know the when, where and how of each case in order to deal effectively with the complaint."

Hiring of four new regional officers will make it much easier for those who live some distance from Vancouver and Victoria to register complaints "and for the branch to establish the validity of the complaint", Mrs. Ruff said, with a great deal of satisfaction.

She also reminded me that in addition to their role of administering the Human Rights Code, both she and the members of her staff frequently appear as guest speakers or as resource persons at workshops, in order to publicize the provisions and purposes of the Code.

They participate in annual conferences and contribute to task forees such as women and the police, sexism in the schools and the East Indian-Canadian Human Rights Committee.

This last group was set up by director Ruff to work toward resolution of racial tensions in Vancouver.

Now it has expanded its work to include all racial and ethnic minorities within the community.

And it is in that area the newly appointed personnel officer of Vancouver will work, after the first of August.

Countless Ways to Dress a Salad

"To make a good salad is to be a brilliant diplomat. The problem is entirely the same in both cases — to know exactly how much oil to put in the vinegar!"

There is always truth in this quote from Oscar Wilde, the famous English playwright, except that today, in addition to our own salad dressing recipes, we are fortunate to have countless ready-made ones from which to choose.

And then, of course, there is an unlimited number of ingredients at hand to mix and match.

Basically, there are three types of dressings: mayonnaise, French and salad dressing. They differ in oil content. To be called mayonnaise, the dressing must contain 65 per cent vegetable oil; French and salad dressings must contain 55 per cent oil.

Mayonnaise and salad dressings look very much alike. Mayonnaise is emulsified with egg to form a thick dressing. It also contains vinegar or lemon juice, salt, sugar and seasonings.

Commercially-made salad dressing does not have as much oil as mayonnaise and has added thickeners. French dressing is liquid and is a temporary emulsion of oil and vinegar with seasonings. Since the oil separates from the vinegar, French dressing must always be shaken before it is served.

Economical homemade salad dressings can be prepared with a variety of ingredients. Dairy foods, such as sour cream, yogurt and cheese make refreshing and unusual dressings for the summer months.

Vinegar, which is an ingredient common to almost any dressing when lemon juice is not used, can be seasoned for added flavor. Select herbs such as dill, oregano, thyme or marjoram, crush them in the palm of your hand and add them to the measured vinegar needed in the recipe. Leave in a tightly capped bottle for several days in a warm place. Strain the vinegar through cheesecloth and incorporate it into the dressing recipe.

If possible, prepare salad dressings ahead of time to allow them to develop a full flavor. To avoid having a soggy salad, add them only at the last minute. Make sure the salad greens are clean and dry. Dressings cling better then.

Mayonnaise is the most common ingredient in many dressings. It combines well with a variety of condiments and seasonings. Thin it with lemon juice and add ketchup and Worcestershire sauce for a delightful main salad dressing. For a nippy topping, mix blue cheese or Roquefort with it. Try your hand at various combinations for an endless assortment of exciting dressings.

THOUSAND ISLAND DRESSING

¾ cup salad dressing or mayonnaise
¼ cup chili sauce
2 tablespoons finely chopped onion
2 tablespoons chopped green pepper
2 tablespoons chopped sweet pickle
2 tablespoons finely diced celery
1 finely chopped hard-cooked egg

Combine salad dressing and chili sauce. Stir in remaining ingredients. Chill several hours before serving. Makes about 1¼ cups.

STRETCH YOUR BUDGET WITH THESE BUYS:

CAPITAL SUPER FOOD

50 WEST BURNSIDE — OPEN DAILY 9-9

5124 CORDOVA BAY RD. Cordova Bay Plaza

Mon., Tues. Wed., Sat. 9-6 Thurs., Fri. 9-9 Sun. 11-6

PRICES EFFECTIVE JULY 10, 11, 12
We Reserve the Right to Limit Quantities

come to see our NEW PARKING LOT

Canada Grade A Beef
TOP ROUND STEAK ROAST 1.69 lb.
BOTTOM ROUND STEAK ROAST 1.59 lb.

BARON of BEEF 1.79 lb.

Jubilee LUNCHION MEAT 12-oz. Tin 59¢

Nabob COFFEE Reg. or Fine 2-lb. Bag 1.99

Heinz TOMATO KETCHUP 32-oz. Bottle 1.09

Colonial CHOCOLATE CHIP COOKIES 2-lb. Pkg. 1.59

Swift's Pemium CHICKEN LOAF 1.04 lb.

Heinz Red KIDNEY BEANS 3 14-oz. Tins 99¢

Heinz In Tomato Sauce with Cheese SPAGHETTI 3 14-oz. Tins 99¢

Heinz RELISHES Hamburger, Hot Dog, Sweet Green 12-oz. Jar 47¢

Kontiki Unsweetened PINK GRAPEFRUIT JUICE 48-oz. Tin 55¢

Milko Powdered SKIM MILK 5-lb. Pkg. 2.99

Nestea ICED TEA MIX 13-oz. Jar 99¢

Krispee—All Varieties POTATO CHIPS Tri Pack 59¢

Aloha MIXED NUTS Salted—13-oz. Tin 89¢

Okanagan No. 1 CHERRIES 55¢ lb.

Local No. 1 LONG ENGLISH CUCUMBERS 39¢ ea.

Red Juicy WATERMELON Whole Only 12¢ lb.

Green Giant FROZEN GOURMET VEGETABLES Brussel Sprouts, Broccoli, Cauliflower, Spinach 12-oz. Pack 65¢

New Models IN SELBY ARCH PRESERVER

The fashion shoe with the built-in comfort!

Always at King's

1153 DOUGLAS ST.

dear abby

Mental Illness Love's Obstacle?

DEAR ABBY: I have fallen in love with a man who has had a past history of mental illness. Years ago, his mother placed him in a state hospital. Now he lives in a half-way house. He sees a therapist weekly and is on medication.

I know he still has some problems, but they're not as severe as they were. I want to have a relationship with him because he has so many of the qualities I am looking for in a man. He said he has never had a relationship with a woman. He is 27 and unsure of himself. I am 21 and on my own.

I know I will have to make the first move because he is not aggressive. My mind is somewhat made up already, but I need assurance that I am doing the right thing. What is your opinion?

NAMELESS PLEASE

DEAR NAMELESS: You are a wise girl to stop, look and listen before you leap. Since I know nothing about the young man's emotional maturity and the seriousness of his mental condition, it's impossible for me to advise you. Please don't initiate a relationship without first talking to his therapist. He is qualified to guide you. I am not.

DEAR ABBY: Hoorah for the young man who doesn't shake hands with anyone — and don't bet too heavily on the germ theory.

A few months ago I had a right hand painfully sprained when I shook hands with a professional football player.

A few weeks ago, I shook hands with a retired plumber who apparently wanted to prove that he was the strongest man on earth. Result: one fractured bone.

A few days ago, a slightly built law student finished the wrecking job on my hand. This note is written in pain.

If those strong men want to prove their masculinity, let them find another victim. I'm for the Oriental custom of bowing.

SUFFERING

DEAR SUFFERING! Let's shake on that!

DEAR ABBY: I have long hair and make no apologies for it. Long hair is one of the most stupid things for anyone to argue over because long hair is just that — long hair. It doesn't hurt anybody, and if a man wants to wear it that way, he should have the right to do so without getting hassled.

In fact, have you ever noticed that people with short hair are always telling people with long hair to get their hair cut? But it is very rare to find a person with long hair who tells people with short hair to let their's grow!

People with long hair seem to be more mature than people with short hair because they let people look the way they want to, instead of feeling that everyone's looks are their business.

Please print this letter so that all the critics with short hair will lay off those of us who like long hair. Thanks.

BOB

OPENING SOON

3960 QUADRA at McKenzie

Bosses' Unions

Employers in British Columbia are banding together in their own unions to present a stronger line at contract time. Read MANAGEMENT FIGHTS BACK this Saturday in Weekend Magazine.

In Saturday's VICTORIA TIMES

Downtown BONUS DAY

Bargains

Look for marked-down price-tags on

- Dresses short and long
- Pant Suits
- Sportswear
- Millinery

1/3 to 1/2 off

SEE OUR SPECIAL BONUS COUNTER at Miss Frith Junior too!

Chargex, Mastercharge or our Convenient Terms

Miss Frith Fashions

1619 Douglas St. 383-7181

Ample Parking at Rear of Store.

FAMILY CIRCLE

"Billy left this out and the water is all loose again."

DENNIS THE MENACE

"TOMMY KISSED GINA TODAY WHEN SHE WASN'T LOOKIN'."

"IS HE GONNA BE ALL RIGHT?"

The Bridge Expert

By FRED KARPIN

One of our nation's top players is Meyer Schleifer, of Los Angeles. An example of Schleifer in action can be observed in today's deal, which came up in a West Coast tournament. He was sitting in the South seat. East-West vulnerable. South deals.

	NORTH ♠Q84 ♥10973 ♦Q654 ♣97	
WEST ♠K3 ♥Q864 ♦7 ♣AK10853		EAST ♠752 ♥2 ♦KJ10983 ♣QJ6
	SOUTH ♠AJ1096 ♥AKJ5 ♦A2 ♣42	

The bidding:

South	West	North	East
1♠	2♣	Pass	3♣
3♥	Dbl.	Pass	Pass
Pass			

Opening lead: King of ♣.

If one were to look at all four hands, it would appear that South must incur a one-trick set, losing a spade, a heart, a diamond, and two clubs. But when play had ended, he had fulfilled the doubled contract.

After West had cashed the king and ace of clubs, he shifted to his singleton diamond. The queen was played from dummy, East covered with the king, and Schleifer took the trick with his ace.

To trick four Schleifer casually led the five of trumps toward dummy. Just as casually West followed suit with the four-spot — and that was West's undoing. The trick was won by the board's ten.

The queen of spades was led next, and when East failed to cover with the king, South correctly assumed that West was the possessor of this key card. So South put up his ace, cashed the trump king, and returned a spade, West being forced to take his king.

West had just been endplayed. If he returned a club, it would be ruffed in dummy as South discarded his losing diamond. And if a trump were returned, South would win with his jack and thus avoid the loss of a trump trick.

West could have defeated the contract if he had taken South's initial lead of a low trump with his queen, and returned a trump. In time West would have taken a trick with his king of spades, and East would have won a diamond trick.

Schliefer's lead of a low trump was well calculated. He knew that West, for his business double, had either the Q-x-x or the Q-x-x-x of trumps, for surely West would not have doubled the part-score contract without a sure trump trick. Hence, from South's position, he was doomed to defeat unless he could talk West into making a mistake.

Had West not doubled, South surely would have gone down, for in this case he would never have made the lead of a low trump, away from his ace and king.

LITTLE PEOPLE'S PUZZLE

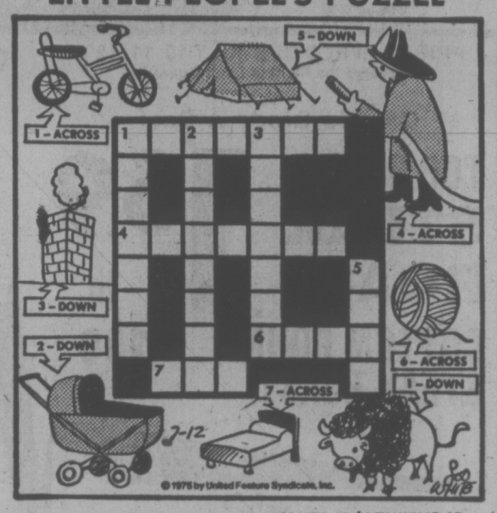

ANSWERS: Across—1. BICYCLE, 4. FIREMAN, 6. YARN, 7. BED. Down—1. BUFFALO, 2. CARRIAGE, 3. CHIMNEY, 5. TENT.

CRYPTIC CROSSWORD

ANSWERS TO WEDNESDAY'S PUZZLE

ACROSS		DOWN	
1 Unfortunate	19 Mince		5 Neglect
9 End	20 Noisiness		6 Tradesman
10 Denigrate	21 Arc		7 Temperament
11 Paddy	22 State secret		8 Persistence
13 Elevens			12 Dramatist
14 Reason	DOWN		15 Oculist
16 Stamps	2 Nod		17 Recess
18 Measure	3 Oddly		19 Music
	4 Tender		21 Age

CLUES

ACROSS

4 Mother's wise to tone up the body (7)
8 Board of Trade gets the girl in perplexity (6)
9 Set a scheme before Edward (7)
10 Unseated, we hear, from an exalted perch (6)
11 Valuing the metal in the scrap (6)
12 Enlarging on classical language in archaeological activity (8)
18 Trading establishment run by a fat friar? (4-4)
20 Notice nothing inside is decrepit (6)
21 To suffer deprivation could put five in tears (6)
22 Pelmets restyled for sectarian establishments (7)
23 One's progress in life will produce anxiety and a bit of hesitation (6)
24 Expresses preference for the Spanish in religious denominations (7)

DOWN

1 The current recession (3-4)
2 Producing nothing in Manchester, I left (7)
3 When this is shelled, the fruit is found with the vegetable (6)
5 Being hypersensitive shows an unusually ill grace (8)
6 It's not madness to speak about money being raised (6)
7 Picks up bits from different angles (6)
13 See 17 Down
14 Had to pay for being loaded (7)
15 Is seen disguised as a sapper (7)
16 Withdraw from the southeast and then surrender (6)
17 and 13 Dn. Guileless attention that the capital may attract (6, 8)
19 This will carry equipment when Christopher gets the sack (3-3)

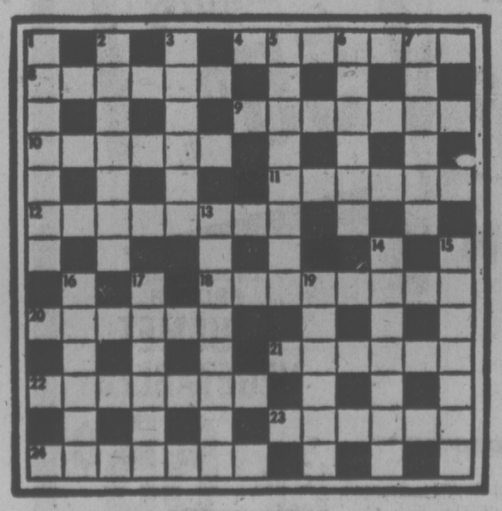

SOLUTION FRIDAY

YOUR HOROSCOPE

By SYDNEY OMARR

For Friday, July 11

ARIES (March 21-April 19): Children, change, variety are spotlighted. Your creative juices flow. You obtain answers to questions. Love nature is spotlighted. Romance aids your digestion. You feel more alive, positive and relaxed.

TAURUS (April 20-May 20): Home environment is more important than usual. You discover basic values and learn what to do about it. Build now on solid base. Another Taurus — and a Libran — could be in picture. What was started in recent past is due to be concluded.

GEMINI (May 21-June 20): Accent on ideas, short journeys, ability to select quality. Patience now is a virtue and an ally. Refuse to be rushed into decisions. See as is, not as you are told — be analytical and mature. Steer clear of tendency toward self-deception.

CANCER (June 21-July 22): Accent on payments, collections, the gathering of vital statistics. Now you organize priorities. Relationships are intensified. Business activity is highlighted. Nothing is halfway -- it is all or nothing, hot or cold. The "lukewarm" condition is out of picture.

LEO (July 23-Aug. 22): Lunar cycle is high — get going on your own. Trust personal judgment, intuition. Finish what you start. Take plunge into future. Stress originality, independence. Pioneering endeavors are most likely to succeed.

VIRGO (Aug. 23-Sept. 22): Check in areas previously ignored or taken for granted. Someone might be pulling wool over your eyes. This need not be with malicious intent, merely for "sake of convenience." Check with one who should know what's happening — and why.

LIBRA (Sept. 23-Oct. 22): One who has authority could pull strings for you. You gain co-operation from "high places." Aquarius, Leo individuals are likely to be involved. You teach and learn. You have experience which is spirited in nature.

SCORPIO (Oct. 23-Nov. 21): Study Libra message. Deal with professional superiors. Set sights on goal. Highlight versatility. Show that you can be flexible. Entertain individual who aided in past. Break budget for special luncheon or dinner.

SAGITTARIUS (Nov. 22-Dec. 21): Travel, writing, language, special publications are featured. Details can be handled if you "do your homework." Aquarius, Leo and Scorpio persons figure prominently. You can open lines of communication. You can get started in area that previously was considered out-of-reach.

CAPRICORN (Dec. 22-Jan. 19): Questions need to be asked concerning accounting, taxes, insurance, budget and Partner or mate is featured. One who handles money requires guidance — from you. Make known your plans, objectives and goals.

AQUARIUS (Jan. 20-Feb. 18): Accent is on home, marriage, co-operation and the instilling of spirit of harmony. Make intelligent concessions without giving up principles. An agreement, mild on surface, could actually provide additional security. Act accordingly.

PISCES (Feb. 19-March 20): Go slow. Complete program has year to be revealed. Withhold final judgment. One who whispers "secrets" may actually be seeking information. Another Pisces — a Gemini and Virgo — could be involved.

IF TODAY IS YOUR BIRTHDAY you are a natural teacher. You are basically loyal, unorthodox, attract Leo and Aquarius persons, have knack of overcoming odds and can earn much money. If single, marriage is on horizon. The year has found you battling to extricate yourself from stifling routine. However, you soon will be on the go, creating and feeling your oats in spiritual and material areas. You're going to be happier!

FUN WITH FIGURES

By J. A. H. HUNTER

Each letter in this multiplication stands for a different digit.

If you did this you'd hardly expect to do this! But our EXAMS must be truly odd, so do have a try anyway.

F L U N K
9

E X A M S

(Answer Friday)

Wednesday's answer: Mango 43 cents, peach 17 cents.

Saudis Coming

OTTAWA (CP) — A Saudi Arabian trade commission will come to Ottawa probably in October to explore the possibilities of opening up trade relations and the expenditure of some of its oil millions in this country.

It would examine the prospects of commercial and economic co-operation in numerous fields.

KISSES

HAGAR

PEANUTS

B.C.

WIZARD OF ID

MARK TRAIL

BROOM-HILDA

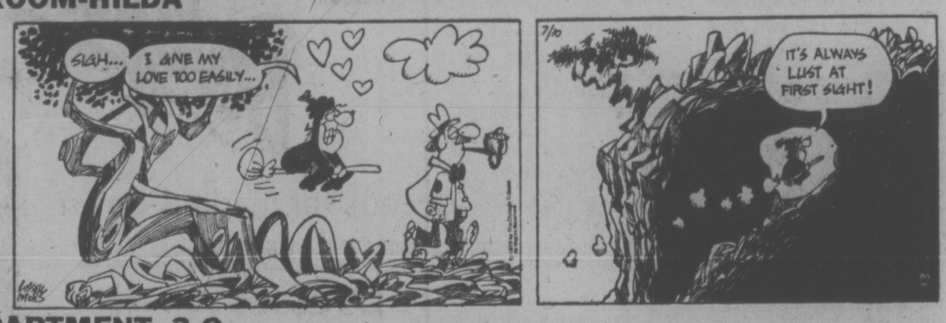

APARTMENT 3-G

NANCY

MISS PEACH

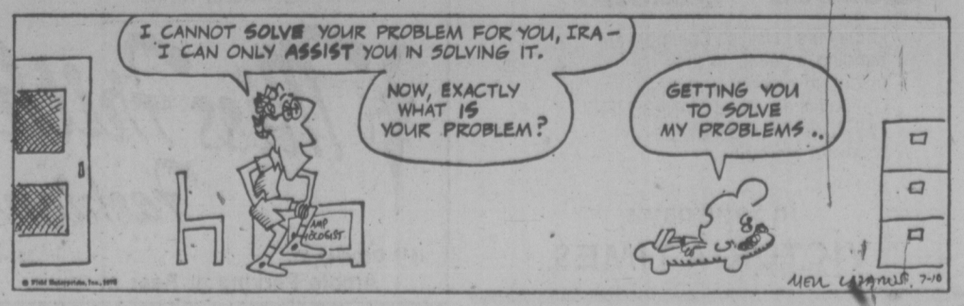

386-2121
Monday through Saturday
8 a.m. to 6 p.m.

CLASSIFIED ADVERTISING

Vancouver Island's Largest Shopping Centre in Print

386-2121
Monday through Saturday
8 a.m. to 6 p.m.

BOX REPLIES
All replies to private box numbers available from 8:00 a.m. to 5:30 p.m. Monday to Friday inclusive.
Victoria Press Box numbers available on request.
Charge $2.50 and $4.00

OFFICE HOURS
Classified Counter, 8:00 a.m. to 5:30 p.m. Business Office, 8:30 a.m. to 5:00 p.m. Monday to Friday inclusive.

* * *

OFFICE CLOSED SATURDAY

* * *

CLASSIFIED TELEPHONE HOURS
8:00 a.m. to 6:00 p.m., Monday to Saturday inclusive.

* * *

CLASSIFIED COPY DEADLINES
Regular classified advertisements may be placed at the counter, 8 a.m. to 5:00 p.m. on the day prior to publication, Monday to Friday inclusive. By telephone, 8:00 a.m. to 5:00 p.m., Monday to Saturday inclusive.
All classified semi-display copy must be in the possession of Victoria Press Ltd., 2621 Douglas Street, by 12 noon for the Colonist or 4 p.m. for the Times, day prior to publication with the exception that copy for Monday Times must be in by 4 p.m. Friday.

FULL COVERAGE CLASSIFIED RATES

REGULAR CLASSIFIED LOCAL RATE
One day 12c per word per day.
Three consecutive days, 10c per word per day.
Six consecutive days 9c per word per day.
1 4-pt. heading or white space allowed to be charged at 5 words.
Minimum advertisement 10 words and $1.20.
Each initial, size, group or figures and abbreviation counts as one word.

SEMI-DISPLAY LOCAL RATE
Ads requiring a style other than that mentioned above will be charged by the measured agate line (14 agate lines equal 1 inch).
One day 50c per line, $7.00 inch.
Three consecutive days, 45c per line, $6.30 inch.
Six consecutive days, 40c line, $5.60 inch.

NATIONAL RATE AND OUT-OF-PROVINCE RATE
Regular classified, 15c per word per day.
Semi-display, 60c per line per day.

Birth Notices $3.00 per insertion for standard message of 30 words or less. 10c each additional word or initial.
In Memoriam Notices, Cards of Thanks, Deaths and Funeral Notices 45c per line per day. Three consecutive days $1.14.

Births, Deaths, In Memoriam Notices, Cards of Thanks, personals not accepted by telephone. Single paper rates on request.

SUBSCRIPTION RATES
Wherever carrier service is maintained, $4.00 per month.
By mail — Canada, $5.00 per month, $14.50 per three months, $28.00 per 6 months, $55.00 per year. United States, $5.25 per month.
Saturday only—Canada, 35c per copy; United States, 40c per copy; Commonwealth and Foreign rates on request.
Mail subscriptions are payable in advance.
Authorized as second class mail, Post Office Department, Ottawa. Member Audit Bureau of Circulations.

TERMS OF PUBLICATION
The Victoria Press Ltd. shall not be liable for non-insertion of any advertisement beyond the amount paid for such advertisement.
In the event of an error occuring the liability of Victoria Press Ltd. shall not exceed the charge for the space actually occupied by the item in question.
All claims on error in publication shall be made within 12 hours thereafter and if not made shall not be considered. No claim will be allowed for more than one incorrect insertion nor for errors not affecting the value of the advertisement.
All estimates of cost are approximate. Advertisers will be charged with space actually used.
All advertising copy will be subject to the approval of the Victoria Press Ltd., who reserve the right in its sole discretion to classify, reject or insert copy furnished.
All advertisements must comply with the British Columbia Human Rights act. This act states no advertisement may state or imply a preference, limitation, or specification on the basis of an applicant's race, religion, colour, marital status, ancestry, place of origin, age; or sex (unless the matter relates to the maintenance of public decency AND prior approval has been obtained through the Human Rights Branch).
While every endeavour will be made to forward replies to box numbers to the advertiser as soon as possible, we accept no liability in respect or loss or damage alleged to arisen through either failure or delay in forwarding such replies, however caused, whether by negligence or otherwise.

CIRCULATION REPRESENTATIVES
Duncan, Chemainus—
P. J. Rogers 746-6181
Nanaimo 753-2766
Lake Cowichan—
Mrs. R. A. Nilsen 749-3136

United States Representatives
MATTHEWS SHANNON and CULLEN INC.
New York, Boston, Chicago, Detroit, Philadelphia, Pittsburgh, Cleveland, Syracuse, Charlotte, Atlanta, Cincinnati.

DUNCAN BUREAU
Duncan Financial Centre, 435 Trunk Rd. Office and telephone hours 8:30 a.m. to 5 p.m. Monday to Friday inclusive.
PHONE DUNCAN 746-6181

CLASSIFIED SERVICE FOR DUNCAN COWICHAN RESIDENTS
Classified Ads phoned in to our Duncan office before 3:30 p.m. will appear in the following day's papers.
746-6181

NOTICE OF COPYRIGHT
Full complete and sole copyright in any advertisement produced by Victoria Press Ltd. is vested in and belongs to, Victoria Press Ltd.; provided, however, that copyright IN THAT PART AND THAT PART ONLY of any such advertisement consisting of illustrations, borders, signatures or similar components which is, or are, supplied to Victoria Press Ltd. by the advertiser in the form of engravings, matrices, casts, etc., and incorporated in said advertisement shall remain in and belongs to the advertiser.

CLASSIFICATION INDEX

VITAL STATISTICS
1 Births
8 Card of Thanks
5 Deaths and Funerals
9 In Memoriams
10 Funeral Directors

NOTICES
14 Announcements
15 Coming Events and Meetings
16 Catering, Banquets and Reception Rooms
20 Lost and Found
11 Monumentals
18 Places to Visit
17 Restaurants

EMPLOYMENT
21 Help Wanted—General
22 Office Help
23 Skilled Trades
24 Sales Persons and Agents
25 Teachers
26 Part Time—Temporary Help
30 Situations Wanted

BUSINESS SERVICES AND DIRECTORY
36 Business Services and Directory

PERSONAL SERVICES
33 Bands, Musicians and Orchestras
40 Business Personals
43 Dancing
42 Education
71 Music Teachers
39 Personals
32 Trade Schools
38 Travel

MERCHANDISING
83 Aircraft
117 Antiques
78 Bicycles
80 Boats and Marine
65 Building Supplies
93 Cameras, Supplies and Photo Finishing
127 Chicks, Poultry, Hatching Eggs, Supplies
135 Farm Implements
12 Florists
60 Fuel
97 Furniture
120 Garden Supplies
99 Groceries, Meat and Produce
130 Heavy Equipment and Machinery
128 Livestock, Supplies and Events
100 Miscellaneous for Sale
103 Miscellaneous Wanted
109 Miscellaneous to Rent
77 Motorcycles
70 Musical Instruments
125 Pets and Supplies
96 Ranges, Stoves and Furnaces
92 Sporting Goods
115 Swaps
63 Timber
98 TV, Stereo, Radio Sales and Service
112 Wanted to Rent, Miscellaneous

AUTOMOTIVE
155 Automobile Financing and Insurance
164 Auto Body and Painting
162 Auto Repairs, Service and Towing
168 Campers, Trailers and Motor Homes
166 Cars and Trucks Wanted
150 Cars for Sale
151 Sports, Import Cars
148 Lease Vehicles
169 Mobile Homes and Parks
149 New Car Directory
160 Parts, Accessories
158 Tires
154 Trucks and Buses
156 U-Drive and Auto Washing

ACCOMMODATION
185 Convalescent and Rest Homes
175 Hotels
178 Summer Homes, Cottages and Resorts
181 Tourist Accommodation

RENTAL
201 Apartments to Rent, Furnished
200 Apartments to Rent, Unfurnished
202 Furniture to Rent
203 Apartments Wanted
206 Duplexes to Rent
207 Duplexes Wanted to Rent
215 Halls, Warehouses, Stores and Offices to Rent
197 Housekeeping Rooms to Rent
196 Housekeeping Rooms Wanted
211 Houses to Rent, Furnished
210 Houses to Rent, Unfurnished
212 Houses Wanted to Rent
190 Room and Board
191 Room and Board Wanted
193 Rooms to Rent
194 Rooms Wanted

FINANCIAL
155 Automobile Financing and Insurance
233 Mortgage Loans and Insurance
234 Mortgages for Sale
230 Personal Loans and Insurance
235 Wanted to Borrow

REAL ESTATE
280 Acreage for Sale and Wanted
240 Business Opportunities
241 Business Opportunities Wanted
247 Commercial or Industrial Properties
258 Condominiums and Townhouses
253 Country Homes and Properties
270 Exchange Real Estate
290 Farms for Sale and Wanted
263 Garages for Sale, Rent, Wanted
293 Gulf Islands Properties
250 Houses for Sale
265 Houses Wanted to Buy
295 Listings Cancelled
268 Listings Wanted
271 Lots for Sale
294 Mainland and Out-of-Province Properties
273 Property for Sale
274 Property Wanted
244 Revenue Property
245 Revenue Properties Wanted
285 Up-Island Properties
256 Waterfront Properties
300 Churches

PAGE REPRODUCTIONS OR MICROFILM COPIES OF COMPLETE PAPERS AVAILABLE
PHONE 382-7211, LOCAL 276

PHONE DIRECT
386-2121
TO PLACE YOUR CLASSIFIED AD

1 BIRTHS

BRAND — Born to Ted and Sue (nee Clayton) at Mission Memorial Hospital, Mission City, on July 9th, 1975, a son Michael Clayton, 8 lbs. 12 ozs., a brother for Steven.

CARPENTER—Born to Mr. and Mrs. J. W. Carpenter, 6782 Barbara Place, at Royal Jubilee on July 2nd, a boy, Robert Alan, a brother for Ken and Lucy, a grandson for Mr. and Mrs. W. Carpenter and Mr. and Mrs. E. Bissonnette all of Victoria.

CHATTERTON—To Suzanne and Peter on July 3, 1975 at Oliver, B.C., Marisha a sister for Jacob Devaki and Kunjubi.

FOLEY—Kimberley Denise born to Michael and Donna Foley, 956 Flatman Avenue, at Victoria General on July 6th, a baby girl, weighing 6 lbs. 6 oz. Many thanks to Doctors Morrison and Dryden and to all the nurses on Maternity Ward.

HUNTBACH—Born to Mr. and Mrs. J. W. Huntbach, 610 Kildew Road, at Royal Jubilee on June 30th, 1975, a boy, Ian Michael, 8 lbs. 12 oz. We thank you Dr. Borsman, Dr. Prevost, Nurse Patterson and Maternity Staff.

HUTCHINGS — Bill and Hazel are pleased to announce the arrival of their daughter Anneia Katherine, 6 lbs. 4 oz. on July 8, 1:35 p.m. at Royal Alexandra Hospital, Edmonton, Alberta.

5 DEATHS and FUNERALS

ANDERSON—In Victoria on July 9, 1975, Elton Alexander Anderson, age 67, of 3904 Benson Road, born in Victoria and former resident of Cortes Island, B.C. He leaves his loving wife, Mary; stepson, David Ward; brothers, Harry Granville and John Richard of Victoria and Thomas Arthur of Vancouver; sisters, Rosamond Heather (Tozer) and Marguerite Flora (Pyner), both of Sooke, B.C., and Joan Christine (Harper) of Los Angeles; nephew Richard Anderson, Victoria; nieces Nancy Pyner of Sooke and Barbara Sletvik of Victoria. Mr. Anderson, grandson of Chief Factor A. C. Anderson of the Hudson Bay Co., was past president of the Federation of B.C. Naturalists, honorary life member of the Vancouver Natural History Society, and Victoria Natural History Society, member of Canadian Nature Federation, Thetis Park Nature Sanctuary Association and Victoria Lapidary and Mineral Association. He was recently awarded the Ted Barsby Trophy for outstanding service in the field of conservation. Funeral service in McCall Bros.' Chapel, Johnson and Vancouver Sts., on Monday, July 14, at 2 p.m., followed by cremation. (Flowers gratefully declined. Donations, if desired, may be given to the Federation of B.C. Naturalists.)

BROOKS—In Victoria, B.C., on July 6, 1975, Mrs. Dorothy Brooks, aged 78 years; born in Glasgow, Scotland, and a resident of Victoria for many years; late residence, 710 Fort St. Service will be held in the Sands Mortuary Ltd., "Memorial Chapel of Chimes," on Monday, July 14, 1975, at 10:30 a.m. Interment in the Royal Oak Burial Park.

SANDS — VICTORIA

CREAGH — On July 8, 1975, in Victoria, Miss Ruth M. Creagh aged 57 years of 1063 Foul Bay Rd., a resident here since 1937. She leaves her loving mother, Dorothea J.; her uncle Earl and cousin Fred in Unity, Sask. She was well known in Oak Bay, being associated for many years with the Oak Bay Flower Shop and latterly, Hope's Bakery, Oak Bay Ave. and Boland's on Newport.
Funeral service in McCall Bros. FLORAL CHAPEL, Johnson and Vancouver Sts. on Friday, July 11 at 3:45 p.m., followed by cremation.

DERRAUGH—In Victoria, B.C. on July 7th, 1975, Mr. John William Derraugh, aged 56 years, born in Winnipeg, Manitoba, late residence, 903 Arcadia St. He leaves his loving wife, Mary, and son, Robert, at home; daughter and son-in-law, Janet and John Yanchuk and grandsons, Harry, Joseph, Gordon and Robert, Kamloops, B.C.; his sister, Mrs. Frank (Myrtle) Mack, 2537 Killarney Place and many nieces and nephews. Mr. Derraugh served with the R.C.N. during the Second World War.
Service will be held in the Sands Mortuary Limited, "Memorial Chapel of Chimes," on Friday, July 11th, 1975 at 1:00 p.m. Tony Roberts officiating. Cremation. Flowers gratefully declined.
SANDS—VICTORIA

FOULKES — On July 8th, 1975 in Victoria, B.C., Noel Macintyre Foulkes, aged 98 years, of 307-950 Rockland Ave: born in Tring, Heresford, England. He leaves his brother, Dr. R. K. Fortescue-Foulkes in Exeter Eng., 2 nephews, R. K. Foulkes of Henly on Thames, Peter M. Foulkes of Victoria, 2 sisters in laws, Miss Evelyn Greene of Victoria and Miss Bay Greene of Kelowna, B.C. Predeceased by his wife Mabel Jane Foulkes in Feb. 1967.
Funeral services will be held on Friday, July 11, at 11 a.m. in the Lady Chapel of Christ Church Cathedral. Cremation to follow. Flowers gratefully declined. HAYWARD'S THOMSON & IRVING, Directors.

GALE—In Victoria, B.C., on July 8, 1975, Mrs. Ellen Campbell Gale, aged 81 years; born in Paisley, Scotland, and a resident of Colwood, B.C., for 31 years; late residence, 1843 Island Highway. She leaves her loving husband, Frank, at home; sons, Frank Jr., Victoria, B.C. and Jim, Bamfield, B.C.; daughters, Mrs. D. C. (Elsie) Sigmund, Burnaby, B.C., Mrs. F. J. (Eileen) Ferguson, Cedar, B.C., Mrs. L. (Corene) Sandnais, Prince Rupert, B.C., and Mrs. Zona Sigmund, Vancouver, B.C.; 15 grandchildren; 5 great-grandchildren; brother, Mr. David Campbell, Scotland.
Service will be held in the Sands Funeral Chapel of Heather, Colwood, B.C., on Friday, July 11, 1975, at 11 a.m., Rev. David R. Stiven officiating. Interment at the Hatley Memorial Gardens.
SANDS — COLWOOD

HOFFART — Passed away in Vancouver at the Vancouver General Hospital on Monday July 7, 1975, Mrs. Susan Lillian Hoffart, age 24 years, late of 3931 Winton St. Mrs. Hoffart was born in Victoria and has been a lifetime resident. She is survived by her loving husband Dennis, at the residence; her mother Mrs. Doreen Van Volkenburg, Victoria; one brother Arthur, Victoria and one sister Bonnie, Vancouver and her mother and father-in-law Mr. and Mrs. Henry and Donna Hoffart of Courtenay.
The funeral service will be conducted on Friday July 11, 1975 at 2:00 P.M. from CUNNINGHAM FUNERAL CHAPEL with the Rev. Dr. H. W. Kerley officiating followed by cremation. Flowers gratefully declined. Friends wishing may make contributions to the Island Kidney Patients Association, P.O. Box 5145, Postal Station "B", Victoria, B.C.

MacPHERSON—At the Royal Jubilee Hospital on July 8th, 1975, Alexander MacPherson, aged 86 years, of 2708 Thompson Ave. Born in Skye Scotland and a resident of Victoria for the past 25 years. Survived by a brother Donald of Glasgow, a daughter Alice Weirter of Edinburgh, 2 grandsons, Robert Provan at the residence and Alistair McNair of Vancouver, 7 great grandchildren. Predeceased by his wife Annie in 1955.
Funeral services will be held on Friday, July 11th at 1:30 P.M. in HAYWARD'S THOMSON & IRVING Funeral Chapel, 1625 Quadra St. Rev. H. W. Kerley officiating followed by cremation. Flowers gratefully declined. Donation to the Heart Fund would be appreciated.

MAGRATH — In Victoria, B.C., on July 9th, 1975, Mrs. Vera Grace Magrath, aged 77 years, born in Yorkton, Saskatchewan and a resident of Victoria for the past 31 years, late residence, 2634 Dufferin Ave.; formerly of Wynyard, Sask. She leaves her loving husband, Dr. James L. Magrath, at home; daughter and son-in-law, Gaylene and Ron Woolger and grandchildren, Terri Lynn and Randy Woolger, Terrace, B.C.; daughter and son-in-law, Lorraine and Bert Moore and grandchildren, Stuart and Shelley Moore, Victoria, B.C.; her twin sister, Mrs. Verna Conn, Winnipeg, Man. and her nephew, Harold Collacott, Saskatoon, Sask.
Memorial service will be held in the Sands Mortuary Limited, "Memorial Chapel of Chimes" on Monday, July 14th, 1975 at 3:00 p.m. Rev. Dr. H. W. Kerley officiating. Flowers gratefully declined.
SANDS—VICTORIA

MAHER — Kelly Andrew, Suddenly in Victoria, B.C. on July 7th, 1975. Age four months. Beloved son of Mr. and Mrs. Robert D. Maher, and brother of Jamie and Jason.
Requiem Mass will be celebrated on Friday July 11th at 10 a.m. in St. Andrew's Cathedral, Father D. Lehane celebrant. Interment to follow in the Royal Oak Cemetery. Arrangements by FIRST MEMORIAL SERVICES LTD.

5 DEATHS and FUNERALS

MCMILLAN— In hospital on July 8th, 1975, Mr. Earl George McMillan, aged 81 years, born in Michigan, U.S.A. and a resident of Langford for the past 11 years, late residence 631 Hariman Ave. He leaves his loving wife, Bessie, at home; sons, Ronald, Alaska, William, Chilliwack, B.C.; 4 grandchildren; sister, Mrs. J. W. (Leone) Watson, Vancouver, B.C. Mr. McMillan served overseas with the 5th C. M.C.G.A. during the First World War, and was a member of the Royal Canadian Legion, Prince Edward Branch No. 91, Langford B.C.
Service will be held under the Auspices of the Royal Canadian Legion in the Sands Funeral Chapel of Heather, Colwood, B.C. on Friday, July 11th, 1975 at 1:00 p.m. Rev. Henry Silvester officiating. Cremation. Flowers gratefully declined. Those so desiring may contribute to the charity of their choice.
SANDS—COLWOOD

NIMMONS — Randall Hugh Nimmons, of Victoria, B.C., age 21 years; beloved youngest son of Dr. and Mrs. D. Nimmons, 9452-76 St., Edmonton. Died Suddenly, July 7, 1975, near Ucluelet, B.C. Survived by his loving parents and two brothers Larry and Dick at Edmonton, Alberta. Cremation. No flowers please. Donations may be sent to the Unitarian Service Committee, 56 Spark St., Ottawa.
Memorial service in East Sooke Park. Meet at east entrance parking lot 2 p.m. Sat., July 12. Arrangements through First Memorial Services of Victoria.

ROSS — In Victoria on July 9, 1975, Mr. Thomas Ross of 2643 Asquith St., born in Alness, Scotland and resident in Victoria for the past 34 years. He leaves his loving wife Dorothy at the residence; cousins in Scotland and several nieces and nephews. He was a Veteran of the First World War, being a member of the 137th Battalion serving in France with the 31st.
Funeral service in McCall Bros. Chapel, Johnson and Vancouver Sts. on Friday, July 11 at 2:00 p.m. the Rev. W. E. Greenhalgh officiating. Interment at Royal Oak Burial Park. (Flowers gratefully declined) Masonic Auspices.

LODGE NOTICE
Members of Mount Newton Lodge AF&AM No. 89, B.C.R., are requested to attend an emergent communication to be held in the Masonic Temple, Saanichton, on Friday, July 11 at 12:30 p.m. for the purpose of conducting the funeral of our late brother, Bro. Thomas Master. — R. J. P. Higgins, Secretary. Sojourning brethren are invited to attend. By order of the Worshipful master. — R. J. P. Higgins, Secretary.

SPENCE — In Victoria on July 9, 1975, Dagmar Emily Victoria Spence, aged 78 years, beloved wife of Ernest F. Spence of 475 Quebec St., a native daughter of Victoria. She also leaves one brother, Albert Bendrodt, and nephew, Judge Eric Bendrodt of Vancouver and niece Dagmar of Victoria.
PRIVATE funeral service in McCall Bros. FAMILY CHAPEL on Friday, July 11 at 3:30 p.m. with the Rev. N. Archer officiating, followed by cremation. (No flowers by request.)

WARING — In Victoria, B.C. on July 8, 1975, Edgar Francis Waring in his 88th year, born in West Derby, Lancaster, England and a resident of Victoria for 65 years, late residence 1055 San Marino Crescent. Survived by his loving daughters, Mrs. G. M. Audrey) Wellburn with whom he resided, Mrs. G. V. (Dorothy) Bishop and his friends, Frank and Ted, all of Victoria eight grandchildren eight great-grandchildren one sister in England and his sister-in-law, Miss E. Mortimer of Victoria several nieces and nephews.
PRIVATE family service to be held in McCall Bros. FAMILY CHAPEL with the Rev. Dr. N. S. Noel officiating followed by interment at Royal Oak Burial Park. (Flowers and letters gratefully declined.)

8 CARD OF THANKS

We would like to take this opportunity to thank Dr. B. A. Loucks, Dr. A. A. Siddiqui, Dr. M. P. Leith, and the staff of 4 South of the Royal Jubilee Hospital, for the care they provided for my late husband Carl. Also our friends and specially all my friends from the Y.W.C.A. for thier kindness shown to us during our bereavement.
—Elly Andriessen and Family.

9 IN MEMORIAM

ULLER—In loving memory of Mr. Geo. H. Fuller who passed away on July 10th, 1946.
Ever remembered and sadly missed by his family.

THEY SHALL GROW NOT OLD, AS WE WHO ARE LEFT GROW OLD. AGE SHALL NOT WEARY THEM, NOR THE YEARS CONDEMN. AT THE GOING DOWN OF THE SUN, AND IN THE MORNING, WE WILL REMEMBER THEM.
—WITH GRATITUDE, SANDS.

10 FUNERAL DIRECTORS

SERVING VANCOUVER ISLAND
Sands
WE CARE
Dedicated to service
Sensible Prices
SANDS FUNERAL CHAPELS
VICTORIA 388-5155
SIDNEY 656-2932
COLWOOD 478-3821
DUNCAN 746-5212
LADYSMITH 245-2331
NANAIMO 753-2032

Your six community Chapels. Independent, Family Owned and Controlled. Sands since 1912.

IFC INTERNATIONAL FLIGHT CARE
Specializing in forwarding to or from anywhere call collect
A Division of Sands
VICTORIA, 388-5155
SIDNEY, 656-2932
COLWOOD, 478-3821
DUNCAN, 746-5212
LADYSMITH, 245-2331
NANAIMO, 753-2032

Removal and Memorial Service
Covering Vancouver Island
A Division of Sands

CUNNINGHAM FUNERAL CHAPEL
(Formerly Chaplin's)
1155 Fort Street
Phone 384-5512 or 384-8626
Offering dignified moderate services for all. Geo. S. Cunningham, owner. manager.

THOMSON & IRVING
Funeral Chapel
Est. 1906 — Formerly of Winnipeg
A Dignified and Understanding Service at Moderate Cost
PRE-NEED AT NEED
1625 Quadra St. Phone 384-2612

HAYWARD'S CHAPEL
Ready to carry out the family's wishes, quietly, sympathetically, with efficiency and dignity.
386-3505
1625 Quadra St.

FIRST MEMORIAL SERVICES
Serving the Public and Exclusive Undertakers for the Memorial Society of B.C. 658-5244.

10 FUNERAL DIRECTORS

McCALL BROS.
Funeral Chapels
1400 Vancouver Street
385-4465 — 385-4466 — 385-4467
PRIVATE SERVICE
WARING, Mr. Edgar Francis
FRIDAY
FERGUSON, Mr. Fred S. 10:15 a.m.—FAMILY CHAPEL
HAY, Mr. Frederick Couper 11:00 a.m.—FAMILY CHAPEL
ROSS, Mr. Thomas 2:00 p.m.—FLORAL CHAPEL
SPENCE, Mrs. Dagmar Emily Private Service, 3:00 p.m.—FAMILY CHAPEL
CREAGH, Miss Ruth Marion 3:45 p.m.—FLORAL CHAPEL
MONDAY
ANDERSON, Mr. Elton Alexander 2:00 p.m.—FLORAL CHAPEL

11 MONUMENTALS

STEWART MONUMENTAL Works Ltd.
ESTABLISHED 1896
Memorial of Distinction
Marble fireplace and tabletops
1403 May ST. 384-3452

MORTIMER'S MONUMENTS ESTABLISHED 1877
"The Finest in Craftsmanship"
633 DAVID ST. 383-6421

15 COMING EVENTS and MEETINGS

8TH ANNUAL RE-UNION OF former Yorkton, Saskatchewan (and district) residents Sunday, July 13—Beacon Hill Park, Victoria (2:00-5:00 p.m.)
Entrance at Rupert and Heywood. A warm welcome extended to all.

15 COMING EVENTS and MEETINGS

BINGO
Prince Edward Legion
761 Station Road
(Langford)
Every Thursday
7:30 p.m.
Admission $1.00
Extra cards 25c or
20 Games
5 for $1.00
1—$50.00 jackpot
1—$100.00 jackpot
5 Extra Games
5 Cards for $1.00
Lucky 7

GIANT FLEA MARKET
VICTORIA CURLING RINK
1952 QUADRA ST.
EVERY SUN. from 9-4
Admission 25c, children under 12 free. Over 100 stalls to shop from. Free cash door prizes, 1975 Yamaha 80 trails to be raffled on Sun. $5 per stall. For reservations phone 384-3927 or 384-0749.

VICTORIA CHINATOWN LIONS BINGO
FRI., JULY 11, 7:30 P.M.
O.A.P. HALL
1600 GOVERNMENT ST.
DOORS OPEN 6 P.M.
EARLY BIRD BINGO
7 P.M.
5 GAMES
25c a Card, 5 for $1
PROCEEDS TO CHARITY

BINGO
Leonardo Da Vinci
195 Bay St.
Thurs. July 10
5 Early Bird Games
5 Cards $1, at 7:00 P.M.
20 Regular Games
6 Cards $2, at 7:30 P.M.
5 Extra Games
5 Cards $1
20th Game $100
Lots of Parking and Comfortable Hall
Just Across Bay St. Bridge

WORKSHOP FOR WOMEN
Focus: increasing personnel effectiveness through assertiveness. July 25 and 26, Group leaders: Charlotte Atiuna, Barbara Pendergast. 598-4994, 479-8587.

ST. VINCENT DE PAUL WELcomes you to their new store, 840 View St. We are looking forward to seeing old friends and making new aquaintances.

ANYONE INTERESTED IN WAR gaming in Victoria Saanich Peninsula area, if interested please phone 656-4398.

MYSTERY TOURS
Leaves Victoria Coach Lines depot every Sunday at 1:30 p.m. Return 5 p.m. $4.50 Includes tea. 385-4411.

16 CATERING, BANQUETS and RECEPTION ROOMS

PIER 16 BOARD ROOM
Full facility, air conditioned banquet or meeting room for up to 65 people. For inquiries please call H. Rawnsley at the Princess Mary Restaurant, 386-3456.

20 LOST and FOUND

LOST: KIT-KAT, GREY AND white part Persian cat, missing from 4101 Gordon Head Road. 477-5063.

LOST: JEAN JACKET WITH sailboat embroidered on back. Reward. 479-8625.

LOST — ORANGE AND WHITE Persian cat, in Cordova Bay area, please phone 658-8136.

LOST—A PAIR OF MAN'S READing glasses in Town and Country parking lot, please phone 383-6094.

LOST: DOWNTOWN, ENGRAVED silver pen, Thursday. Graduation gift. Reward. 595-6506.

FOUND: 3-WHEEL TRICYCLE "Leader". 382-5229, 2522 Dowler.

FOUND: MALE SIAMESE CAT. on Gorge Waterfront. 385-6451.

21 HELP WANTED GENERAL

ADVERTISEMENTS IN THIS CLASSIFICATION MUST COMPLY WITH THE BRITISH COLUMBIA HUMAN RIGHTS ACT SEE COLUMN 1

SELL IT FAST THROUGH CLASSIFIED
DIAL 386-2121

21 HELP WANTED GENERAL

PROFITABLE TIMES ROUTES
Two compact, profitable routes will be available shortly in the Gorge - View Royal area — both of these routes are a snap to deliver in the afternoon hours. Ideal for a boy or girl of 12 years or over who wants the independence of their own spending money for a little spare time each day. Call the Circulation dept. at 382-3131 and put yourself in business. Do it today.

$1,000 A YEAR
or BETTER can be your BUSINESS PROFITS on many Colonist Newspaper Routes — for an hour or so of your spare time — Tuesday to Sunday inc. each week. Be INDEPENDENT and RESPONSIBLE and have your own spending money. Place your APPLICATION for a PROFITABLE Colonist business TODAY and be a GO-GETTER. Colonist Circulation Department. Phone 383-4111.

PAUL'S Restaurant
Wanted: mature experienced waiter-waitress for full time employment. Shift work involved. Apply 1900 Douglas between 2 and 3 p.m.

PROGRAM ASSISTANT NEEDED to work with 2 activity programs for adults with special needs. Applicant must have experience in working with groups, recreational and craft skills required as well as a knowledge of community resources. Must have own car, job demands energy, enthusiasm and patience. Salary $650 per month. Submit resume to 1450 Elford St., Victoria.

STEADY PART-TIME WORK, NO holidays, 5 day week, Monday-Friday, from 5:30 p.m.-9:30 p.m., cleaning office building, need 4 people, male or female. Please write to Victoria Press, Box 879, stating age, previous employment, salary expected, name, address, and phone number. Please write in your native language. Position open August 1, 1975.

CONSTRUCTION EQUIPMENT supply firm requires person for sales counter. Some stock control, invoice pricing and small tools maintenance involved. Applicants must be able to work on their own with minimum supervision. Previous construction or wholesaler's experience preferred. Call 386-6371 Wed., Thurs. and Fri., 8 a.m.-4 p.m., for appointment.

ORTHODONTIC ASSISTANT needed, grade 12 and typing. Must be neat, non smoker, quick and willing to learn. No experience necessary. Please reply in own hand writing stating age, marital status, job experience, hobbies, etc. to Victoria Press, Box 888.

LIVE-IN HOMEMAKERS
Opportunities to semi-retired ladies to help their local communities. Your experience needed by HEALTH CARE SERVICES UP-JOHN LIMITED. Call us at 388-6639 Monday-Friday, 9-4:30.

EXPERIENCED, MATURE GRILL cook, required for indoor, outdoor Restr. Also waitress with above qualifications essential, permanent position. Salary equivalent to experience. 383-0712.

QUALIFIED HAIRDRESSER REquired by The House of Russell Hair Stylists Ltd., Sidney. Full or part-time. Good opportunity for right person. 656-1522, or 477-8603 after 6 p.m.

HOUSEKEEPER
Couple require capable housekeeper. Good plain cook, permanent job with good wages, 5-day week. Waterfront home, near bus, references exchanged. Reply Victoria Press, Box 836.

JANITORS TO CLEAN FOR AUtomobile dealership on contract basis including showroom, windows, tile and terrazzo floors, and refinishing repair shop floors. Could be ideal for a couple. Apply Cornell Chevrolet, 3050 Douglas St.

TAXI AND LIMOUSINE DRIVERS, 50% COMMISSION, OR $3.25 PER HOUR GUARANTEED. TOWN & COUNTRY TAXI. HOLIDAYS, FULL FRINGE BENEFITS. APPLY C and C TAXI SERVICE, 585 PANDORA.

EXPERIENCED SOUS CHEF for modern full facility hotel. Steady employment. Wages negotiable, apply in person weekdays. 741 Goldstream Ave., 478-8334.

EXPERIENCED RESIDENT manager couple for 83 suite apartment block. Must be available Aug. 1. Reply Victoria Press Box 863.

WE ARE LOOKING FOR A HAIRdresser interested in a challenging, responsible position, available in retail wig and gift business. Call Dawn, 595-0221 for appointment.

ROOM, BOARD AND WAGES for Motel housework, laundry and general help. 16 miles north of Victoria on Island Highway, Malahat Mountain Motel, 478-9231.

MATURE COUNTER ASSISTANT required immediately for well established dry cleaning company. Call Mrs. Copestick at 477-8323 between 9 a.m. and noon.

LIKE TO COOK? THE WOODEN Spoon Kitchen Shop offers an opportunity to mix work with pleasure. Full-time position, phone for an appointment, 384-8823.

RECEPTIONIST BOOKKEEPER Duties include typing; cash, minor bookkeeping and receptionist work. Apply in writing to P. O. Box 2099, Sidney, B.C.

IF YOU HAVE A LITTLE TIME and a lot of energy to spare, with abilities you'd like to use — Then does the idea of a challenging opportunity interest you? 384-8088.

WANTED: RECEPTIONIST FOR medical office. Full time. Experience necessary. Please send replies to Victoria Press, Box 8.

MATURE LIVE-IN HOUSEKEEPer for elderly couple in small Duncan home. Good wages. References please. Phone 112-746-5915.

BURGLAR ALARM INSTALLERS required immediately, must be bondable, for appointment call 479-8221.

THE DUTCH LATCH HAS AN opening for kitchen assistant. All year-round position, 5 days a week, 30-35 hours.

MAID FOR GOVERNMENT house to live in. Mature person preferred. Please contact housekeeper, 595-1515.

EXOTIC DANCERS, EXPERIence not necessary, will provide training. Apply between 10 and 4. 384-8697.

MIDDLEAGED HOUSEKEEPER and companion, non-smoker for quiet lady, live in lovely home. 592-4059.

EXPERIENCED TIRE SALES and Service Person required for permanent position. Write Victoria Press Box 881.

MATURE COUPLE FOR PREtige 8 suite Rockland apartment. 598-7992.

EXPERIENCED GROCERY Cashier wanted, full time. Phone 652-3675 between 1-2 p.m.

HAIRDRESSER WANTED, FULL time, must be neat and courteous. Phone 382-4652 between 9 and 4.

BABYSITTER AND HOUSEKEEPer from 9:00-5:30. Gordon Head. 477-4337.

OCCASIONAL BABYSITTER wanted. Constance, Esquimalt Rd. area. 386-1873 after 5.

21 HELP WANTED GENERAL

"ARLIE" IS CALLING . . .
10-year-old autistic girl needs a special foster home. Parents should not have younger children, have experience in caring for autistic children and be prepared to take further education. Fee for service plus maintenance is available. Please telephone Miss Margaret Rolls 598-5121, 8:30-4:30. Department of Human Resources, Capital Region.

DELUXE HOTEL REQUIRES AN inventory and purchasing agent with basic knowledge of bookkeeping to help accountant. This is a full time and interesting position for the right person. Phone 386-1422, ask for manager.

WANTED OLDER WOMAN TO live in motherless home, 2 small school aged children, suite provided, must like children, modern house, Cordova Bay. Reply to Victoria Press Box 7.

WAITRESS-WAITER, DISHWASher wanted, experienced only. Apply in Person to Erors Family Resturant, 5109 Cordova Bay Rd. Thursday and Friday 1-4. No phone calls please.

JUNIOR FASHIONS STORE opening soon in Mayfair requires full and part time staff. Apply in writing to Victoria Press Box 854.

HAIR STYLIST REQUIRED, ADvanced cutting experience. Apply Mr. B/Z, Al Nootka Court, or phone 385-6621 for interview.

FRAMING CONTRACTOR AND finishing carpenter required immediately. Please phone 652-3721 Tom Taraboi 477-1959 after 5 p.m.

DENTAL CHAIR ASSISTANT. Some experience preferred but not essential. Reply to Victoria Press, Box 9.

QUALIFIED BAKER FOR NEW bakery in Duncan. Top wages. Call 748-3433.

WORKING MOTHER REQUIRES live-in babysitter housekeeper, will consider one child. 477-1650.

AUTOMOTIVE MACHINIST journeyman. Apply in person, 1128 Vancouver St.

CEMENT WORKER OR ESTIMAtor could be working partner. 652-5541.

MATURE PERSON TO LIVE-IN and cook dinner, in small guest house, 12:30-6:30, 385-4632.

GENERAL HELP FOR PERsonal care home, able to live in. 595-4922.

BABYSITTER WANTED FOR 2 children. Phone after 3 p.m., 477-5943.

22 OFFICE HELP

ADVERTISEMENTS IN THIS CLASSIFICATION MUST COMPLY WITH THE BRITISH COLUMBIA HUMAN RIGHTS ACT SEE COLUMN 1

BRITISH COLUMBIA ASSESSMENT AUTHORITY
requires a Clerk Typist for its assessment office located in Victoria. Duties include: typing a variety of correspondence and related material from copy

36 BUSINESS SERVICES and DIRECTORY

Carpenters

CARPENTERS FOR ANY JOB Alterations, additions, framing, carports, sundecks, etc. Also all types of finished cement work, free estimates. 656-5306.

EXPERIENCED CARPENTRY renovations, desks, basement finish, additions, repairs, reasonable rates. References. 384-2323, 386-6966.

SUNDECKS, TRAILER SKIRTings, alterations, and additions. Reasonable. Phone after 5 p.m. 384-4055.

RENOVATIONS, RUMPUS rooms, sidewalks, fencing, sundecks, personalized service. Phone after 6 p.m. Carl, 478-6383.

GENERAL CARPENTRY, RENOvations, sundecks, rumpus rooms, references. Free estimates. 478-8894.

CREATIVE WOODCRAFT By David and Jerry. Structural or finish. 478-6307 or 385-4826.

SEN CABINETS, VANITIES, ADditions, renovations, qualified tourneyman. 478-7291, 478-2725.

SUNDECKS OUR SPECIALTY We also handle carports, fencing, sidewalks. 652-3536.

MAN WILL DO REPAIRS OF any kind, roofing a specialty. 595-3019 anytime.

HOME CARPENTER OLD HAND. No job too small. Jock. 598-7392.

FOR INTERIOR RENOVATIONS and repairs, call 478-5190.

Carpets and Linoleum

HOURIGAN'S
CARPETS AND LINOS LTD.
FLOOR COVERING SPECIALISTS
715 PANDORA AVE. 386-2401

Carpet Cleaning

CARPET NEED A LIFT? CALL THE BAY
485-1311. Local 239

Knowing exactly what to do and how to do it is an important secret of correct carpet care. That calls for professional cleaning about once each year. Be the one to really care for your carpet. Make an appointment to have your carpet SERVICEMASTER-cleaned now!

SERVICEMASTER

COIT CARPET CARE:
THERE'S NONE BETTER!
COIT repairs any carpet
COIT offers carpet binding
COIT repairs burns, tears, holes
COIT cleans carpets too
COMPLETE, PROFESSIONAL, REASONABLE
COIT CARPET CARE
Call COIT — 386-6701

DOUGLASS
Carpet and Upholstery Cleaners. I have the time, the know how, and last years prices. Phone 592-9517, free estimates.

Carpet Cleaning
477-0643

MAC'S RUG AND UPHOLSTERY cleaners. I own and personally do all cleaning. 385-7479.

Cement Contractors

SPECIALIZING IN CONCRETE steps, driveways, patios, curbs, retaining walls, and concrete repairs. 592-7334.

DAVIDSON CEMENT CONTRACtors specializing in patios, sidewalks, driveways, etc. Phone Larry, 386-1291.

Cleanup Services

BASEMENT YARD CLEANUP, and hauling; lawn and garden maintenance; Shrubs and hedge trimming. Free estimates, reasonable rates. Call before 10 a.m. 388-4678.

RELIABLE, RESPONSIBLE PERson, specializing in long grass cutting, compost removal and yard cleanup. Have large truck. Call Murray, 478-8211.

PROMPT, EFFICIENT — yards, basements, hauling of debris. Complete Janitorial Service. Call Larry, 592-6131 or 477-3462.

NO CHARGE AND UP
Two young responsible men have large truck. Basement, attics, composts, etc. very reasonable. Bob's, 386-2451 anytime.

ALLANSON'S CLEAN UP — hauling rubbish, small demolition clean up, yards, basements. Free estimates. 386-9022.

REFUSE PICK-UP
Always Disposal Co. Ltd., single or regular pickups. 477-0662

MAN WITH UTILITY TRAILER, will do cleanups, also lawn cutting, 382-0640.

QUICK SERVICE CLEAN UP basement, yards, garbage. Harvey, 479-7078, 384-8621.

COMPOST, BRANCHES, BASEments, yards and demolition. 384-4929.

MAN WITH PICKUP — SMALL cleanups, anytime, 388-6049.

Contractors

WHEATON CONSTRUCTION LTD.
General Contractors
Building Consultants
382-2159

ADA CONSTRUCTION
Complete renovation, remodelling, custom building. For free estimates call 478-5401. Financing or trade available.

DAVIDSON CONSTRUCTION Ltd. Additions, renovations, and custom built homes. Free estimates. Guaranteed workmanship. Phone Larry, 386-1291 anytime.

BRUNSWICK MASONRY CONtractors, brickwork and concrete blocks. Warehouses, apartment buildings and condominiums. 382-1444.

T. AND C. BUILDERS LTD.
General Carpentry, Framing
385-5293 385-8587

FARMER CONSTRUCTION
Design — Renovations
388-5121

SEN CABINETS, VANITIES, ADditions, renovations, qualified tourneyman. 478-7291, 478-2725.

O. J. CONSTRUCTION, SUNdecks, renovations, general carpentry. 652-3674, 384-3329.

Drain Service

M and M MAINTENANCE
Complete sewer and drainage repairs, fully qualified, reasonable rates. 383-4724.

Draperies

Sears
Custom-Made
DRAPERIES
Choose from our great fabric selection. Drapes PROFESSIONALLY MADE and INSTALLED IN YOUR HOME.
CHARGE IT
Phone 595-9111
NO OBLIGATION
Simpsons-Sears Ltd.

HOURIGAN'S
Floor Covering Specialists
NOW SHOWING DRAPERIES
PROMPT IN-HOME SERVICE
715 PANDORA AVE. 386-2401

SAVE YOUR DRAPES—
Those shabby drapes can be brought back to life by the COIT experts. The best cleaning service available and that's guaranteed. Phone 386-6704 for free estimate. No obligation.

Dressmaking

BRIDAL RETAIL AND RENTALS, costumes, formals. 28 Burnside W. 385-1542, Fashion Craft Shop.

ANN'S DRESSMAKING. SPECIALizing in alterations 9-12 only, please. 595-7657.

Dressmaking

DRESSMAKING—ALTERATIONS 382-6458

Drywall

DRYWALL RENOVATIONS, AND additions, 14 years experience, 383-6862.

Electrical Contractors

OLDER HOMES REWIRED — NO down payment. We finance through B.C. Hydro Plan.
EDDY'S ELECTRIC— 385-7666

Excavating

EXCAVATING, LAND CLEARing, road building, demolition, sand and gravel, equipment rentals. 24 hour service. radio controlled.
O.K. Trucking Co. Ltd.
Dispatcher, 2720 Tuner, 382-6136
Bus. Office, 2840 Nanaimo, 386-3414

WAGON TRAIN CONSTRUCTION Custom backhoe and cat work, no job too small or too big. 478-8383 days, 479-7617 evens.

ROBERTSON'S EXCAVATING 450 Case, land clearing, bulldozing and backhoe. 595-8530.

BAYD'S BOBCAT SERVICE, EXcavation, loading, levelling, etc. Contract or hourly. 478-4047.

ROBERTSON'S EXCAVATING, 450 Case, land-clearing, bull-dozing and backhoe. 595-8530.

PEDERSEN EXCAVATING — ON Holidays until July 26th. 479-5963.

Fencing

FENCES BUILT OR REPAIRED, any style, reasonable rates. 382-2732, 478-1050.

Flooring and Sanding

M & M FLOOR
Hardwood, Carpets and Linos
COMPLETE FLOORING CENTRE
532 William St. 384-0343
NIGHTS: 386-3678 or 383-2581.

Gardening

HARVEY'S LANDSCAPING & GARDEN SERVICE
Lawn specialist, design, lawn care, contract maintenance, commercial, residential. Fong. 479-7078, 384-8621.

G AND G PENINSULA LANDSCAPING
Quality lawn and garden. Free estimates. 656-2925.

HOME DELIVERY
Crushed rock, sand, gravel, top soil, manures. Reasonable clean-up service. 479-9217.

BEAUTIFUL GARDENS. FOR garden clean-up, new lawns, weekly maintenance, or any type of landscaping, call 384-9972 after 5.

VANHUET GARDEN MAINTEnance, aerating, cleanup, hedge trimming, etc., commercial and residential, 595-4766.

STUDENT WILL WORK ON lawns and odd jobs, Gordon Head area. Reasonable rates, 477-4436.

WE HAUL COMPOST, branches, gardening rufuse. 384-4929.

TREES, SHRUBS, HEDGES, CUT back, pruned and shaped estimates. 385-5307.

GREENLEAVE TREE SERVICE See our ad under tree services. 479-8525, 24 hrs., 386-1611.

TUDOR LAWN CARE
Yearly, monthly, hourly.
T.L.C. 386-2602

EXPERIENCED GARDENER AT inexpensive rates. Phone George, between 6-8, 383-0459.

FRANK'S GENERAL GARDENing and pruning. 477-6661.

Glass

SOLAR FILM TO REDUCE HEAT gain and fading in your office home, campes or van. Numerous colors available at reasonable prices, 385-5435.

Handymen

EXPERIENCED HANDYMAN. Renovations, carports, paintings, drywall, evestrough, cement work, clean-up. 479-8196.

WINDOW CLEANING, PAINTING, odd jobs; reasonable rates. After 6, 386-9719.

Home Improvements

COM-PAK CABINET CO. SPECIALizing in remodeling of existing kitchen cabinets at fantastic saving. 656-5772 or evenings 656-6495 for free estimate.

RENOVATIONS AND ADDITIONS. 25 years experience, qualified tradesman. Best for less. Phone 384-9114 or 598-7237.

SMALL CARPENTRY, ELECtrical, small plumbing, panelling jobs. Quickly completed. Reasonably priced. 479-7245.

FEATURE KITCHEN CENTRE
2610 Douglas 385-4921
QUALITY WITH ECONOMY!

Insulation

PACIFIC COAST INSULATION and Roofing Co., Ltd. 388-6941.

Interior Decorators

DO YOU NEED HELP INSTALLing track, making drapes, altering drapes, doing colour co-ordinating? 25 years experience, reasonable. Call 598-3184.

Janitor Service

STEWART AND SONS
Office and Industrial Cleaning Specialists. Service for fussy people. 384-4237.

Landscaping

BARKER LANDSCAPING LTD.
—since 1940—
Lawn specialists. Expert and considerate garden layout and shrub placement — sketches — ideas. Our expert stonemasons can build you anything in rock or slate — walls, patios, pools or pillars — etc. For a free competitive estimate, call 595 8323. Terms.

VIC'S LANDSCAPING LTD.
383-7461
If you are looking for that special look for your garden and patio, and just can't find it, call us. We are experienced in all kinds of gardening designing, rockeries, walls, facings, etc. We are sure we can please the most critical eye.

GARDEN CITY LANDSCAPING
FREE ESTIMATES
Rock walls, lawns, tree service, complete landscaping. All work guaranteed. Competitive prices, quality workmanship. No long waits. 595-2622 anytime.

BAYD CONTRACTING SERVICES
—Free Landscaping Estimates—
—Bob Cat Rental—
—Hauling, Clean-up, etc.—
—All Work Guaranteed—
—478-4047—

GREENLEAVE TREE SERVICE See our ad under tree services. 479-8525, 24 hrs. 386-1611.

SAANICH LANDSCAPING Complete landscaping and rock walls, lowest price. 479-6490.

CARITA LANDSCAPING AND rockwork. 479-3427.

VAL AND BENNY LANDSCAPing and masonry. 386-2696.

Miscellaneous Service

CALL THE HANDYMAN FOR ceiling and wall texturing, drywall, cement work, retaining walls, fencing, painting, and small renovations about the house. 479-8196, 385-4946.

Moving

COMERFORD MOVING
Careful, efficient handling. Fully insured. $18 hour. 385-0078, 383-1078.

BISSONS MOVING AND Storage Ltd. Household, apartment and office moving 384-6442.

EAGLE MOVERS 383-0621
Appliances Delivery Specialists
Contracts General (Res.) 478-7087

Painters and Decorators

2 RELIABLE EXPERIENCED painters, for quality and efficiency. Interior and Exterior, call 595-3887, 478-1254.

EXTERIOR AND INTERIOR painting and paperhanging by qualified tradesman. Estimates free. 598-5931.

FOR YOUR INTERIOR AND EXterior painting call Four Seasons Painting and Decorating now, 388-4660.

INTERIOR — EXTERIOR Special low rates. For clean job Self-employed. Phone Douglas at 477-5207.

BEFORE YOU PAINT CONTACT us. We paint for lowest price possible. Call Steve, 477-1714.

GARDENING
jack beastall

Caring for Black Currants

Black Currants are summer pruned. The fruits are borne on new shoots which are made after the fruits are picked the previous year. These shoots will never bear more than a few currants in later years.

So the rule with Black Currants is to cut out every shoot that has borne fruit as soon as the crop has been picked.

With these shoots removed, vigorous new shoots will be made during the rest of the growing season, and be ready to bear a good crop next year.

At this point, it might be wise to note that Red Currants and White Currants are not pruned in summer. These bear fruits on old wood, and all new growths are shortened in late February (when the fruit trees are pruned) to mid-March, according to weather conditions. The same applies to Gooseberries.

Returning to the Black Currants, the bunches of fruits are called "strigs." Few gardeners find much pleasure in sitting in the hot sun removing these strigs and carefully placing them into containers.

Most of us were very happy when some old-time gardener told us an easier way to do the job. Since the shoot bearing the currants has to be cut out, we can cut it off with the fruit attached.

These shoots are carefully laid on a tray or a piece of 3-ply, carried indoors, and stripped in cool comfort.

After the fruit is gathered, the soil around the plants can be forked over, taking care not to go deep enough near the plants to damage the roots. A dressing of compost can be applied to the surface, and the job completed with a good deep watering.

Some gardeners make a practice of giving the plants dressing of fertilizer. Whether this is wise or not depends on how the plants are growing.

If growth is vigorous, fertilizer is not needed. If fertilizer is thought necessary, water the plants deeply after forking the soil, scatter a small amount of fertilizer over the root area of each plant, and dampen the crystals with a swish of the hose.

The next day, water deeply again to carry the nutrients down to where the roots can reach them.

When the plants show a need for fertilizer, they need it now to help make the new shoots for next year, not in the fall when the shoots should be hardening for winter.

Unless we get our little bit of fertilizer right down to the feeding roots, it will be left in the soil above the roots and not reach them until rain becomes frequent in October.

That is much too late for any plant to receive fertilizer in this climate, for it would stimulate soft growth that would be severely damaged in the first January cold spell. Also it would be too late to be of any benefit to new fruit growths made during summer.

Calls are received every year concerning small worms, or maggots, in the currants. These are the larvae of the currant fruit-worm.

A small fly, whose time of appearance is determined by the season, lays an egg in each blossom. When the fruit has formed, the egg hatches and the larvae finds food within the fruit. On reaching full size, it leaves the fruit and drops on a thin strand of web to the soil.

Next, it burrows into the soil to pupate, emerging the following year as a fly to lay more eggs. Since these tiny maggots are vulnerable to heat and predators, they head into the soil as fast as they can.

Anything the gardener can do to prevent their reaching the soil will be a measure of control. Twenty-five years ago we were advised to apply a two-inch layer of fir sawdust over the area containing black currant bushes. It was found the maggots were unable to burrow through this material.

Today, a lot of home gardeners are using black plastic film laid on the soil and held in place with 2 by 4's. The plastic has to be removed from near the plants occasionally for watering.

TV PROGRAM LISTINGS

EVENING

CBUT—3 Vancouver	KOMO—4 Seattle	KING—5 Seattle	CHEK—6 Victoria	KIRO—7 Seattle	CHAN—8 Vancouver	KCTS—9 Seattle	KSTW—11 Seattle	KVOS—12 Bellingham

6 P.M.
2—Baseball continued
4—News
5—News
6—Baseball continued
7—News
8—News
9—Teaching Children to Read
11—That Girl
12—Griffin; News

6:30 P.M.
2—Baseball continued
4—News
5—News
6—Baseball continued
7—Mike Douglas
8—News
9—Art Telecourse
11—Love, American Style
12—CBS News

7 P.M.
2—Baseball continued
4—Seattle Sounders Soccer
5—Truth or Consequences
6—Lawrence Welk
7—Mike Douglas continued
8—My Wife Next Door
9—Lilias Yoga
10—Island Hobbyist
11—FBI
12—High Chaparral

7:30 P.M.
2—Baseball continued
4—Soccer
5—Treasure Hunt
6—Welk continued
7—Mike Douglas continued
8—It's Up to You
9—Book Beat
10—The Sky Tonight
11—FBI continued
12—High Chaparral continued

8 P.M.
2—Jack—A Flash Fantasy Special
4—That's My Mama
5—Gladys Knight and the Pips Special
6—Jack—A Flash Fantasy Special
7—Tony Orlando
8—National Geographic
9—Best of Evening at Pops
10—Britain on Parade
11—Ironside
12—Doctor in the House

8:30 P.M.
2—Hourglass continued
4—Movie—Day the Earth Moved
5—Little House continued
6—Brady Bunch
7—Orlando continued
8—Geographic continued
9—Pops continued
10—It's Your Dime
11—Ironside continued
12—M-A-S-H

9 P.M.
2—Bob Switzer
4—Movie continued
5—Movie: If It's Tuesday, This Must Be Belgium
6—Little House on the Prairie
7—Movie: Death of a Gunfighter
8—Movie; Sweet November
9—Bess Myerson—Special
10—TBA
11—Movie: Hell Is For Heroes
12—Owen Marshall

9:30 P.M.
2—Partridge Family
4—Movie continued
5—Lucas Tanner continued
6—Little House continued
7—Cannon continued
8—Movie continued
9—Special continued
10—TBA
11—Movie continued
12—Movie: Assassination in Rome

10 P.M.
2—Music Machine
4—Baretta
5—Petrocelli
6—Ironside
7—Mannix
8—Movie continued
9—Thin Edge
10—It's Your Dime
11—Movie continued
12—All in the Family

10:30 P.M.
2—NFB Film
4—Baretta continued
5—Petrocelli continued
6—Ironside continued
7—Mannix continued
8—Movie continued
9—TV Theatre continued
11—Movie continued
12—Crimes of Passion

11 P.M.
2—News
4—News
5—News
6—News
7—News
9—TV Theatre continued
11—Movie continued
12—Crimes continued

11:30 P.M.
2—News
4—Wide World Special
5—Johnny Carson
6—News
7—Jeopardy
8—News
11—Star Trek
12—Movie: 80 Steps to Jonah

12 MIDNIGHT
2—Movie: Brief Encounter
4—Special continued
5—Carson continued
6—Movie: Two For The Money
7—Movie: Mardi Gras
8—Movie: Manfish
11—Star Trek continued
12—Movie continued

12:30 A.M.
2—Movie continued
4—Special continued
5—Tomorrow (1:00)
6—Movie: Dakota (1:30)
7—Movie: Killers of Kilimanjaro (2:02)
8—Movie: Explosive Generation (1:40)
12—Movie continued

ALL TIMES ARE LOCAL

CHANNELS RESERVE RIGHT TO MAKE LAST-MINUTE CHANGES

EARLY THURSDAY

8 A.M.
4—A.M. America
5—Today
6—Canada A.M.
7—Cartoons
8—Canada A.M.
11—Cartoons
12—Frisky Frolics

8:30 A.M.
4—A.M. America
5—Today
6—Daybreak
7—Captain Kangaroo
8—Romper Room
11—New Zoo Revue
12—Frisky Frolics

9 A.M.
4—News
5—Seattle Today
6—Party Game
7—News
8—Kareen's Yoga
11—Spin-Off
12—Spin-Off

9:30 A.M.
2—Mr. Piper
4—Not for Women Only
5—Seattle Today
6—Pay Cards
7—News
8—Pay Cards
11—Gambit
12—Gambit

10 A.M.
2—Mon Ami, Giant
4—Bonanza
5—High Rollers
6—Mon Ami, Giant
7—Tattletales
8—Consumer Prepare
11—Calendar; News
12—Tattletales

10:30 A.M.
2—Mr. Dressup
4—Bonanza continued
5—Hollywood Squares
6—Mr. Dressup
7—Love of Life
8—Definition
11—News
12—Love of Life

11 A.M.
2—Sesame Street
4—Showoffs
5—Magnificent Marble Machine
6—Talk Back
7—Young and the Restless
8—Jean Cannem
11—700 Club
12—Young and the Restless

11:30 A.M.
2—Sesame Street continued
4—Rhyme and Reason
5—Jackpot
6—Talk Back continued
7—Search for Tomorrow
8—Cannem continued
11—700 Club
12—Search for Tomorrow

12 NOON
2—Summer '75
4—You Don't Say
5—Celebrity Sweepstakes.
6—News; Ida clarkson
7—News
8—News; It's Your Move
11—Beverly Hillbillies
12—Mike Douglas

12:30 P.M.
2—Summer '75 continued
4—All My Children
5—Days of Our Lives
6—Ida Clarkson
7—As the World Turns
8—Movie: The Vanquished (12:45)
11—I Dream of Jeannie
12—Mike Douglas

1 P.M.
2—Bob Switzer
4—Ryan's Hope
5—Days of Our Lives continued
6—Hogan's Heroes
7—Guiding Light
8—Movie continued
11—Movie: It's A Big Country
12—Mike Douglas continued

1:30 P.M.
2—Ed Allen
4—Afternoon Playbreak—Special
5—Doctors
6—FBI
7—Edge of Night
8—Movie continued
11—Movie continued
12—Match game

2 P.M.
2—Coronation Street
4—Special continued
5—Another World
6—FBI continued
7—Price Is Right
8—Movie continued
11—Movie continued
12—Price Is Right

2:30 P.M.
2—Edge of Night
4—Special continued
5—Another World continued
6—Edge of Night
7—Match game
8—What's the Good Word?
11—Movie continued
12—Dealer's Choice

3 P.M.
2—Juliette
4—General Hospital
5—Somerset
6—It's Your Move
7—Musical Chairs
8—He Knows, She Knows
11—Caspar — cartoon
12—All About Faces

3:30 P.M.
2—Take 30
4—Brady Bunch
5—Movie: Slay Ride
6—Take 30
7—Dinah!
8—Another World
11—Flintstones
11—Diamond Head

4 P.M.
2—Family Court
4—Merv Griffin
5—Movie continued
6—Family Court
7—Dinah continued
8—Another World continued
9—Sesame Street
11—Mickey Mouse Club
12—Funorama

4:30 P.M.
2—Forest Rangers
4—Griffin continued
5—Movie continued
6—Forest Rangers
7—Dinah continued
8—Brady Bunch
9—Sesame Street continued
11—Munsters
12—Merv Griffin (4:50)

5 P.M.
2—Flaxton Boys
4—Griffin continued
5—Movie continued
6—Flying Nun
7—News
8—Ironside
9—Mister Rogers
11—Leave It To Beaver
12—Merv Griffin continued

5:30 P.M.
2—Partridge Family
4—News
5—News
6—News
8—Ironside continued
9—Electric Company
11—Bewitched
12—Merv Griffin continued

ALL TIMES ARE LOCAL

CHANNELS RESERVE RIGHT TO MAKE LAST-MINUTE CHANGES

RADIO LOG

AM Stations — Victoria: CJVI, 900; CFAX, 1070; CKDA, 1220; Vancouver: CJOR, 600; CBU, 690; CKLG, 730; CKNW, 980; CKWX 1130; CHQM, 1320; CFUN, 1410; CJVB, 1470. Seattle: KIRO, 710; KOMO, 1000; KING, 1090. Bellingham: KARI, 550. Port Angeles: KONP, 1450.

FM Stations — Victoria: CFMS, 98.5. Vancouver: CKLG, 99.3; CHQM, 103.5; CBC, 105.7; CBUF, 97.7 (French—6 a.m. to 1 a.m.). Seattle: KIXI 95.7; KLSN, 96.5; KING, 98.1; KIRO, 100.7; KETO, 101.5. Tacoma: KTNT, 93.7; KLAY, 106. Edmonds: KBIQ, 105.3. Bellingham: KERI, 104.3.

Major Newscasts: CBC-FM, 4 p.m.; BBC News, Monday to Saturday: National news: CFAX, CKDA and CJVI, 8 a.m., 12 noon (noon report), 5:30 p.m. (news hour); Saturday and Sunday, 8 a.m., 12:30 p.m., 6 p.m. and 10 p.m.

Most stations broadcast news bulletins on the hour and on the half-hour at early morning and evening peak periods.

36 BUSINESS SERVICES and DIRECTORY

Painters and Decorators

CLARK AND PATTISON PAINTING CONTRACTORS LTD.
Brush or spray. Paperhangers. Texture and vinyl work. Will do all or part of any job. Paint store, BAPCO, GENERAL and PRATT AND LAMBERT paints, and rentals of all painters' equipment. Terms if desired. Phone 384-0443, 760 Bay St.

DOWSON PAINTING CONTRACTORS 385-6042
Residential, commercial, free appraisals, color consultant, low rates, work guaranteed.

B.M.B. PAINTING AND ROOFing Contractors. Residential and commercial. Free estimates, reasonabl rates. 479-4547.

Painters and Decorators

PAINTING AND DECORATING reasonable rates. Satisfaction guaranteed. Terms. 595-4905, 479-2473.

Plasterers

PLASTERING, STUCCOING, TEXturing old and new ceilings, repairs, Fred Blanchard and Sons, 656-4211.

COLEMAN PLASTERING LTD Quality and fair prices. Lathing, plastering, stucco. 598-3433.

Plumbing and Heating

Low Cost Plumbing
Why Pay More
Renovations our specialty
Emergency calls our trade
Any Hour 478-1610

Roofing and Siding

PARKER JOHNSTON LTD. 1855 BLANSHARD, 382 9181 "Roofing Victoria Since 1935"

Sewers

WAGON TRAIN CONSTRUCTION Low cost sewer drains and water connections, no obligations, estimates gladly given. 478-8343 days, 479-7617 evens.

ROYAL OAK PUMPER SERVICE. 24-hour septic tank service. Reasonable rates. 477-6414, 595-0575.

Tailors

OAK BAY TAILORS
Tailoring, alterations ladies and men Quality leather alterations. 1826 Oak Bay Ave. 598-4131

BRITISH CUSTOM TAILORS 1311 Blanshard 383-2632

Tree Service

CEDARDALE TREE SERVICE LTD.
Large shade and ornamental trees scientifically pruned. TREE REMOVALS
(rep.) Charles Cowie 385-9931

MOUNT VIEW TREE SERVICE
Everything in trees.
Big or small, we do them all. 479-3873.

TRADE THROUGH CLASSIFIED
DIAL 386-2121

36 BUSINESS SERVICES and DIRECTORY

Painters and Decorators

ISLAND DECORATORS
Painters Paperhangers
Spray Painters
Plaster Repairs
Convenient Time Payments
383-9059 Eves. 382-1479

BROTHERS PAINTING AND DECORATING
Free appraisals, cost consultant. All types of painting. All types of repairs. Commercial, farm, residential. Lowest rates. Terms. Work guaranteed. 383-8112.

RESPONSIBLE FAMILY MAN, experienced painter, paper hanger, will redecorate your home. 384-3596.

36 BUSINESS SERVICES and DIRECTORY

Tree Service

Greenleaves
TREE SERVICES LTD.
—Tree pruning and removal.
—Insect control (aphis, mites, tip-moth, etc.).
—Pruning of hedges, flowering trees.
—Feeding of trees (both root and foliage feeding).
If you need advice call "the problem solvers"
479-8525 24 hrs: 386-1611

Upholstery

GRUBBY FURNITURE?
Why put up with your couch and chairs looking so grimy? Colt can bring them back to life with their world famous upholstery cleaning. Call Colt, 386-6701, for free estimate — no obligation.

38 TRAVEL

"THE BEST IN BUS TOURS"
JULY 1—PARKSVILLE
JULY 12—SALTSPRING ISLAND
JULY 19—WATERTON LAKE
JULY 26—BELLINGHAM
AUG. 2—HURRICANE RIDGE
AUG. 9—OLYMPIC CIRCLE TOUR
AUG. 16—WHITBY ISLAND
AUG. 23—HURRICANE RIDGE
AUG. 30—MOUNT RANIER
AUG. 31—RENO
SEPT. 2—ASHLAND THEATRE
Please call for further information.
CAPITAL TOURS
384-1432 VICTORIA

REDWING
Has Your Holiday Plans Already Made — Call Today
383-5311 382-5194
545 - 645 FORT ST.
REDWING HOLIDAYS
or Your ravel Agent

38 TRAVEL

ALL FUN SUPER SUMMER TOURS
RENO
7 DAYS—$119
DISNEYLAND — 10 DAYS $233
jCALIFORNIA — 15 DAYS $339
CALIFORNIA-ARIZONA — 16 DAYS $359
CALIFORNIA-PALM SPRINGS — 15 DAYS $319
MARITIMES — 22 DAYS $729
INCLUDES COACH TRANSPORTATION — ACCOMMODATION — SIDE TRIPS — FUN PACKAGE — AND $1000 EXCESS HOSPITAL AND MEDICAL INSURANCE. ALL FARES — PER PERSON BASED ON DOUBLE OCCUPANCY. BOOK NOW — CONTACT YOUR TRAVEL AGENT OR
ALL FUN TRAVEL LTD.
2620 Quadra Street
382-4271

39 PERSONALS

RELAX. NOW TAKE THAT LONG holiday. Experienced home caretaker will do the rest. Excellent References. Reply Victoria Press Box 883.

UNATTACHED SOCIETY
Coffee Party, every Sunday, 2-5 p.m. St. Barnabas Church Hall, Begbie St. All unattached persons welcome.

FEMALE, EDUCATED healthy sixties, fond of exercise, seeks another woman as companion for walks, outings, etc. Victoria Press, Box 853.

$50 REWARD
Anyone who saw the driver of the truck, that killed my poodle dog on Metchosin Rd. on Sat. July 5, contact me, 478-7122.

ARIZONA HOLIDAY. COUPLE want female driver companion, fee travel and accommodation. 592-7678.

39 PERSONALS

I'M A 26 YEAR OLD MAN, PROfessionally employed, though somewhat unsuccessful in social contact by my work and tired of being lonely. I'm 6'2", healthy, attractive and sensitive. My outdoor interests currently include tennis, canoeing, bicycling and working my vegetable garden. I live an active, but fairly quiet life. While I can enjoy a relationship with a woman on different levels, I prefer an inclusive or growing one with a woman who feels attractive, sensitive and creative and who has her feet on the ground. If you're interested, please write and tell me about yourself. Victoria Press Box 891.

NOTICE—FAMILY RELATIONS ACT
To: Stanley Dowd, General Delivery, Victoria, B.C. Take notice that there will be heard at the Unified Family Court, 4430-57th Street, Delta, B.C. on the 28th day of August, 1975 at 1:30 p.m. on an application made by Norma Dowd in respect of enforcement of an Order of the Provincial Court of British Columbia dated November , 1972 which application alleges arrears of maintenance owing by he said Stanley Dowd. Clerk of the Unified Family Court, Delta, B.C.

MR CECYL BEECHEY
If the above (or his children)will get in touch with Parrott and Coales, Solicitors, 14, Bourbon Street, Aylesbury, Bucks, HP20 2RS, England, he will hear of something to his advantage. (Estate of Miss Ethel Beechey deceased).

DO YOU SING, PLAY A GUITAR or just like Country music? If you do and are a single lady between the ages of 22-30 why don't you write me as I am a single man in my early thirties who would like to meet you. Object companionship. Victoria Press, Box 12.

SHIRLEY
Have not seen you since we met Sat., June 21, please contact me soon at the lake. Joe L.

40 BUSINESS PERSONALS

DIVORCE
You Don't Have to be Separated 3 Years to Get Divorced!
1. No money down—mos. pmnts.
2. Includes lawyer's fees.
3. No payment 'til after divorce.
4. Your divorce can begin now.
For information and FREE COPY of Canada Divorce Act call
LUXFORD CREDIT CORP.
Victoria Office
383-6724
Vancouver Office, 687-2835.

YOU CAN MAKE MONEY IN mail order. We supply products, tested advertising copy, sales promotion and catalogues for your imprint for exclusive mail order business in your area. Write for particulars, sample catalogue, L. A. International, Box 67457, Stn. O., Vancouver, B.C. N3110.

FEMALE AND MALE ESCORTS and personal tourist guides, well informed on points of interest in the city. Hostesses experienced in serving. Chosen on integrity, intelligence, and personal appearance. Escort Services of Victoria, 385-3500.

SELF-DIVORCE. SELF-INCORporation. For appointment in Victoria, July 15-16. Phone 738-1731 collect. R. W. Gave, 414—1909 W. 10th, Vancouver, B.C.

ALCOHOLICS ANONYMOUS
Drinking problem? Want to quit? Phone 383-0415; P.P. Box 1, Central Office, 1005 View St. Phone 383-7744, 9:30 to 5.

JUNK CARS HAULED, FROM residential property, $7. Capital Regional Board. Project SAM. 478-7811.

LONELY? FIND A COMPATIBLE companion through Emil Quest, write P.O. Box 5220, Victoria.

VICTORIA HYPNOSIS CENTRE, 101-645 Fort St. 388-9722.

SCRAP CARS HAULED. 479-9571

42 EDUCATION

QUALIFIED, EXPERIENCED teacher for tutoring. B. Ed. Secondary degree. Stress on fundamentals and three R's. Fast results. 383-5098.

TUTORING PROFESSIONAL help by experienced teacher, French, Math, new and old methods. 598-2331.

DAY CARE CENTRE, OPENING for 1 child age 3 or 4; Small group, qualified supervisors. Cedar Hill-Reynolds area, 479-6737.

DAY CARE CENTRE
for child age 3 or 4, small group. Qualified supervisors. Cedar Hill — Reynold area. 479-6737.

60 FUEL

FINEST ALDERWOOD, DELIVered, custom split and stacked. Cheques accepted. 658-5832.

63 TIMBER

WANTED TIMBER
FELLED, BUCKED or STANDING Fir, Cedar or Hemlock
TOP PRICES PAID
Ideal Sawmill Ltd. 385-0441

WANTED TIMBER, STANDING or felled and bucked. Bolton Brothers Logging, 478-3826, ask for Al.

WANTED TIMBER STANDING or felled. Top prices paid. 388-5704.

CEDAR SAW LOGS WANTED
743-2830

65 BUILDING SUPPLIES

HOME BUILDING SUPPLIES
SPECIAL QUANTITY DISCOUNTS ON VOLUME ORDERS
Lumber Plywood Gyroc
Insulation Nail's Timber's
Door's Stucco Wire Decking

GYROC SPECIAL	
4x8-⅜	$ 2.62
PLYWOOD SPECIAL	
4x8-⅜ Good 1 side	$ 9.25
4x8-¼ Sanded "D"	$10.95
4x8-⅜ Sanded "D"	$ 7.85
4x8-¼ Sanded "D"	$ 6.25
Stucco Wire 16-16 per roll	$26.95
2¼ and 3¼ CW nails	$15.95

DELIVERIES made ANYWHERE on VANCOUVER ISLAND. Before you buy COMPARE OUR PRICES. For QUALITY, SERVICE and GUARANTEED SAVINGS, phone
HOME LUMBER and BUILDING SUPPLY
470 ARDERSIER RD.
386-3374 — 385-8711

Cubbon on Cook
LUMBER AND BUILDING SUPPLIES

Fibreglass Panels: 2x8	$4.99
Green Yellow 2x14	56.49
White Clear 2x12	$7.99
Castique decor mouldings 25 per cent off.	
Amerock Hardware 10 per cent off	
Portland Cement — Bag	$2.29
Prehung Doors, from	$19.89
Tennessee Closet Cedar	$14.99
Sundeck Coatings from 28c Sq. Ft.	
For Lumber Needs: See our Bundle Stock Specials	
1x12 KD Pine Shelving 44c L.F.	

1720 Cook CHARGEX 384-8181
Your Plans are Possible with Our Prices

SAANICH LUMBER YARDS
3041 Douglas St. 385-2486
Night Phone 479-1423

Materials for 12'x20' garage (roof extra)	$290.00
Sabot Kit (selling	$ 47.00
8'x10' greenhouse	$205.00
Pram Dinghy kit	$ 37.00
Work Bench materials	$10.00
Compost Box, 4x6	$10.00
Garden Sheds, 6'x7'6"	$141.00
Chicken coops, any size	
Fencing of wood available	

LIFETIME FIBREGLASS SEPTIC tanks, Government approved, assorted sizes, also well cribbing, water tanks. Versatile fibreglass Manufacturing Co. Ltd. 478-3942.

CEDAR SHAKES
Supplied and installed. 652-2776, 656-3542.

CEDAR
All dimensions. Hidden Valley Sawmill. Open weekends. 743-2830.

TEMPORARY POWER POLE, 30 amp, 110 serivce, $100. 479-2916.

65 BUILDING SUPPLIES

Lumberworld
CEDAR
True value in fencing — we sell fencing by the board not by the foot — know what you're buying.
Rough Cedar Boards
—No. 1 Quality

1"x 6"— 6'	.72	1"x 6"— 8'	.84
1"x 6"—10'	1.20	1"x 6"—12'	1.44
1"x 8"— 6'	.96	1"x 8"— 8'	1.28
1"x 8"—10'	1.60	1"x 8"—12'	1.92
1"x10"— 6'	1.20	1"x10"— 8'	1.60
1"x10"—10'	2.00	1"x10"—12'	2.40
1"x12"— 6'	1.44	1"x12"— 8'	1.92
1"x12"—10'	2.40	1"x12"—12'	2.88

ROUGH CEDAR POSTS
No. 1 Quality

4"x4"—5'	1.65 each
4"x4"x6'	1.95 each
4"x4"—7' and up	40c lin. ft.
6"x6"—all lengths	.95 lin. ft.

LUMBER SPECIALS

|

70 MUSICAL INSTRUMENTS

YAMAHA MUSIC CENTRE

LOOK FOR OUR NEW STORES OPENING SOON TO SERVE YOU BETTER

Nanaimo
Northbrook Mall

Victoria
Mayfair Shopipng Centre

SEE US NOW FOR SUMMER SPECIALS AT
4th Floor at the Bay
384-9131
and 746-6821 in the
DUNCAN FINANCIAL CENTRE
Division of
JAMES PIANO and ORGAN Ltd.

RENTALS

Rent a beautiful, easy to play organ for only $55.00 a month incl. delivery and lessons.

OR

Rent a new piano for only $79.00 a month incl. lessons and delivery. Try before you buy. It's that easy.

SCOTT PIANO AND ORGAN
612 FORT 386-2434

BALDWIN
Piano and organs, known for tone. Your exclusive Baldwin dealer for Vancouver Island.

SUMMER
IS A GOOD TIME TO LEARN TO PLAY THE INSTRUMENT OF YOUR CHOICE. RENTALS AVAILABLE. CALL 382-9542. OPEN EVERY EVENING TIL 9 P.M., SAT., TIL 5:30 P.M. 382-9542.
BERNIE PORTER MUSIC
Closed Mondays July-August
Sales, instructions, repairs
725 CALEDONIA

Accessories

We have Vancouver Island's most complete stock on hand. Expert advice on all instruments at

NELSON'S
MUSIC CENTRE
1315 GOV'T 385-9728

EATON'S
Specialists in
HAMMOND ORGANS
for over 20 years
New models from $599.00 to $10,955.00
4 Teachers Available
Use your Eaton Account
Main Floor Eaton's
Home Furnishings Building

MUSICAL INSTRUMENT
RENTALS
"Everything In Music"
HALL-FAIRFIELD MUSIC CENTRE
728 FORT 385-3307

JULY CLEARANCE
Large selection of new and pre-owned organs on display. Choose from such brand names as Hammond, Wurlitzer, Thomas, Yamaha, Gulbransen and Kimball, priced $495 up.
Paragon Music Ltd.
Kimball-Gulbransen Organs
HILLSIDE MALL 595-1775

ROB'S REPAIR SERVICE. Repairs all violins, guitars, accordions. Very reasonable rates. 82 Obed. Phone 382-3602.

ELECTROHOME CORTINA organ, with separate rhythm ace, $1000. 385-6394.

ELECTROHOME CAPRICE organ, 2 keyboards, foot pedals, $495 or offers, 382-4789.

PIANO, SMALL MODERN upright, immaculate condition, $895 or offers. 477-4398.

SOUND SOURCE
LESSON STUDIOS, REPAIRS
723 JOHNSON 386-7704

FENDER MUSTANG BASS, $200. Traynor amp and speakers, $200. 386-0559.

BABY GRAND
Ivors & Pond, princess grand, as new, private. 382-2222.

STRATOCASTER, $375. 595-5717.

BRAND NEW YAMAHA GUITAR. $45. 384-9215.

SUZUKI VIOLIN, $50. 478-6025.

71 MUSIC TEACHERS

ROYAL OAK STUDIO OF MUSIC, offering private piano lessons and theory classes. Register now for fall. 479-5090.

77 MOTORCYCLES

1973 SPORTSTER XLCH, 9,000 miles, collector exhaust, excellent condition, $2,800. 383-7578.

FULLY CHOPPED NORTON 750. Trade for car or truck. Everything new. After 5 p.m. 382-7380.

MUST SELL 1973 YAMAHA MINI Enduro, low mileage, good condition. 478-6826 after 5 p.m.

1973 YAMAHA 125 TWIN, KEPT in storage, 5,000 miles, top condition. $525. 386-1586.

1973 YAMAHA 360 ENDURO, EXcellent, $895 or best offer. 598-4065 after 4 p.m.

175 YAMAHA, EXCELLENT CONdition, $700. 595-3847.

1968 SUZUKI 500, GOOD CONDITION, $350. 386-0242.

750 TRIUMPH BONNE VILLE, low mileage, $1,350 firm 477-1785.

'71 KAWASAKI 500, GOOD CONDITION. $600. 388-7178.

'72 250 ENDURO SUZUKI. BEST offer. Good condition. 384-6593.

'72 KAWASAKI 350, $750. 595-3597, 598-5450.

1972 HONDA SL, 100 CC., $400. 477-6448.

BSA 650, SELL OR TRADE FOR truck. 477-5437.

'72 TRIUMPH 650. OFFERS. 385-5469.

1970 HONDA 450, EXCELLENT condition. 478-1476.

'73 BULTACO SHERPA T 350. Offers. 652-3219.

900 KAWASAKI, EXCELLENT condition, 11,000 miles. 384-0791.

1974 HONDA 750 — FOUR, LIKE new. 382-5609, after 6 p.m.

1970 HONDA, CB 450, ELECTRIC start, $500. Phone 478-5914.

BWM 500CC, LOW MILEAGE, top condition. 592-3912.

'73 SUZUKI 500, $950. 385-0377.

'73 YAMAHA 750
383-1852

1974 175 MX, YAMAHA, NEVER raced. 746-7569 Duncan.

1971 KAWASAKI 500, 9000 MILES, 477-9739 od 598-6953 after 6.

1972 BMW R75-5, FAIRING BAGS, flawless, $2250 or offers. 592-1760.

72 KAWASAK! 100 DIRT BIKE, good shape. $375. 478-9706.

66 HONDA 305, LOW MILEAGE, $225. 479-8621.

'67 650 BSA, MK 4 TWIN, FULLY chopped. 382-9453.

1972 SUZUKI 750, HIGHEST offer takes. 385-0650.

77 MOTORCYCLES

USED BIKES

71 B.S.A. 650	$ 995
71 TRIUMPH 650	$ 895
73 YAMAHA 500	$1,595
72 SUZUKI 500	$ 995
69 TRIUMPH 500	$ 599
74 BULTACO 250 Alpina	$1,095
74 YAMAHA 250 Enduro	$1,075
74 BULTACO 250 Matador	$1,065
73 SUZUKI 250 Trail	$ 750
72 YAMAHA 250 Trail	$ 795
64 GREEVES 250 Trail	$ 299
73 GREEVES 175 Trail	$ 599
72 GREEVES 175 Trail	$ 675
69 YAMAHA 175 Trail	$ 399
75 HONDA 125 M.X.	$ 995
74 YAMAHA 125 M.X.	$ 795
74 HONDA 125 M.X.	$ 795
74 HONDA 125 M.X.	$ 650
73 SUZUKI 125 Trail	$ 695
73 YAMAHA 125 Trail	$ 665
75 YAMAHA 100 Street	$ 645
74 YAMAHA 100 M.X.	$ 695
74 YAMAHA 100 Trail	$ 595
73 SUZUKI 100 Trail	$ 595
71 YAMAHA 75 Scooter	$ 395
73 YAMAHA 80 Mini.	$ 395
73 KAWASAKI 90 Mini.	$ 350

PLUS MANY MORE
At
MULLINS MARINE SALES LTD.
382-1928 382-4515
925 Yates St.
D.L. 10286

Trade-ins Wanted!
ON NEW
Hondas - Can-Ams
Still a few 74 Models Honda's at CLEARANCE PRICES.
eg.
TL 125 Trial's. Now Only $899
CB125 Road's Now Only $799
CR125 MX's Now Only $995

SPECIAL
INTRODUCTORY OFFER
on Can-Am 175 ENDUROS
Reg. $1465 SPECIAL $1399
At
COLWOOD HONDA
Div. Mullins Marine
2781 Millstream 478-8831
Left off hwy. at Western Speedway
Dealer Licence Number D-114

HONDA FRANCHISE
CLOSE-OUT
CR 250 M Elsinore — Demo
Mfg. $1,399. NOW $895
CR 250 M Flat track Spec.
Mfg. $1,895. NOW $1,395
U-S-E-D
71 HONDA CB 350
Reg. $800 today $675
Pearson World of Pleasure Ltd.
386-8424 D.L. 3930 3388 Douglas

HONDA
TRIALS 250
See It Now
at BROOKLANDS MOTORCYCLES
937 Fort St. 383-5926
D.L. 3814

VELOSOLEX MOPED
RIDE or PEDAL
200 m.p.g. ONLY $349.00
$35 Dn. $17 Mo. OA Cover 24 mos.
At
MULLINS MARINE SALES LTD.
382-1928 382-4515
925 Yates St.
D.L. 10286

POWERTOWN M.C.
Tuning and service to all makes.
WORK GUARANTEED
384-1249
614 Grenville

FREDERICK
MOTORCYCLE SALES
SUZUKI—BMW
Repairs—Service to all Makes
616 Queens D.L. 3682 383-0823

1968 SHOVELHEAD HARDTAIL, extended 9", 19" overspringer, tightened and balanced flywheels, Sifton 412 cam, 2" SU carb, lots of chrome, $5000. 748-8726 after 6 p.m.

250 KAWASAKI, STREET, 3,000 miles, perfect condition, two helmets, $750 or trade for van. 382-7853 Early mornings and evenings.

1974 ½ TL-125 HONDA TRIALS bike. Excellent condition, $825 or best offer. Phone West Vancouver, 922-7128.

MONTESA—BULTACO
VICTORIA MOTORCYCLE SALES
592 Ledsham Rd. 478-1123
DL 4139

'72 350 HONDA, 8" EXTENDED front end, sissy bar, Z-bar, good condition $800 firm. 382-3094 after 5 p.m.

'63 HARLEY PANHEAD, chopped, complete rebuilt, lots of chrome, $2,900. View at 511 Macaulay.

1974 HODAKA DIRT SQUIRT 100cc, asking $600. Very good condition. 9 a.m.-6 p.m. Jenkins General Store.

'73 HONDA, 350-4 FOR SALE, low mileage, good condition. Call Warren 386-3841. Between 10 a.m.-5 p.m.

1973 HONDA 350, 4-CYLINDER, good condition, very clean. $950 firm. 592-1756.

WANTED: PRIVATE, 175 TO 250 cc trail bike, cash. 592-1430, 5-7 p.m.

1973 YAMAHA ENDURO, 175CC, like new $600. Excellent condition. 478-1951.

1970 HONDA 175 CC 8000 MILES, excellent condition, $500. 384-9965 after 5 p.m.

1970 TRIUMPH 500, EXCELLENT condition, $850 firm. Call between 6:30 and 8 p.m. 477-8742.

1973 HONDA, 250, 8,000 MILES, tested, very good condition. $750. 385-4290, after 5 p.m.

'74, 750 YAMAHA, 5,500 MILES, extras $2,100 firm. Phone 598-2443 anytime.

YAMAHA ENDURO 250, LOW mileage, very good condition, $975. 478-7512.

1972 YAMAHA 250, LIKE NEW, must sacrifice for $695. 385-5860.

250 SUZUKI, EXCELLENT CONdition, 14,000 miles, $350 or trade for smaller bike. 477-8823.

MUST SELL, '73 TS 400 SUZUKI, $800. '73 TM 125 Suzuki, $550. 477-1720.

1973 YAMAHA RD350. Showroom condition. Duncan 748-1743 after 6.

1971 HONDA 750, GOOD CONDITION. Low mileage $1350. Phone after 5. 598-5556.

53 M.P.G. 0-60 — 3.8 SEC. '73 Norton 750, top shape, will sell $1400, or trade for pickup, 385-4915.

78 BICYCLES

Russ Hay
On Government
Between Bay and Hillside
The Leading Bike Shop
384-4722

APOLLO
10-SPEED SALE
Junior Sizes Reg. $114
SALE $102.88
Ladies', Men's Reg. $122
SALE $109.88
MASTER CHARGE
TRADES WELCOME
CHARGEX
Terms Available
Open Mon.-Sat. 8:30-5:30
Fri. till 9

FOR SALE: MEN'S AND LADIE'S Apollo 10-speeds, 1 year old, $85 each. Call between 3p.m.-7 p.m. 384-8667.

BICYCLE MADE FOR TWO, C.C.M. Tandom 3-speed, like new, $135. 658-8917.

NEARLY NEW RALEIGH 10-speed bicycle, only 5 miles, 595-0435, between 3 p.m.-6 p.m.

MAN'S TEN SPEED BIKE, 20" frame, brand new, $75. 595-8871

GIRLS' 3-SPEED BIKE AND girls' Raleigh fastback, 592-6833.

10-SPEED MONSHEE BIKE. 479-5100.

78 BICYCLES

Robinson's
for
Bicycles
1307 Broad 385-3429

NEW DEALERS BRC BIKES, 10 per cent off on spare parts, 50 per cent off repairs. We sell used bikes, one month guarantee. Phone for free estimates. 384-5514. 2519 Gov't. 8-8.

TRY D. G. AUTO AND CYCLE for the bicycle you've been looking for. Open 'til 6 p.m. Mon.-Fri. 3244 Douglas. Phone 382-4012.

80 BOATS and MARINE

HORWOOD MARINE

GLASPLY—DEMO
21 EXPRESS
Suntop, handrails, camper top, marine head, heater tubes, dinette and galley, 16' merc.
REG. $13,695 SAVE $2,000
$11,695
AUTHORIZED VOLVO AND MERCRUISER DEALER
Dealers for K-C and Glas Ply Boats
385-1451
HORWOOD MARINE LTD.
823 PANDORA

USED BOATS
20' SANGSTER HT., 170 Volvo
26' OWENS Express V-8 $6950
25' OWENS Protester, V-8 $6950
24' FIBERFORM Express, 188 Merc. f.w.c., loaded, 50 hrs. $14,500

MACE MARINE
Dealer for LYMAN boats 19'-28' Inboard and V drive
NOW IN STOCK
24' SPORTS CUDDY
225-h.p. Chrysler F.W.C. Inboard
453 HEAD ST.
At West Bay Marina
"Just Minutes From Downtown Victoria"
383-3324

SPECIAL LOW PRICE
75 and 100 h.p. NISSAN Diesel
1 MONTH ONLY
4-53 GMC Diesel rebuilt
4-162 Continental conversion
6-226 Graymarine 2½-1 reduc.
6-330 Graymarine 2½-1 reduc.
Chrysler Crown dsl, drive rbit.
6L-W Gardner diesel as is.
195 h.p. Izuzu Diesel as is.
95 h.p. Volvo Penta as is.
HARBOUR MACHINE LTD.
31 Erie St. 383-6555

SAFETY AFLOAT
for You and Your Family
MOT approved life jackets — all sizes and types. Flares, fire extinguishers, life rings, anchors, chain and rope and more. See our qualified staff at
McQUADE'S MARINE SUPPLY
1152 Wharf St.
383-1141 382-8258

Polaris Agencies Ltd.
marine insurance specialists
819 FORT ST. 386-3411

27 FT. STURDY WOODEN CABIN cruiser, well equipped including new universal inboard 1972 and remodelling 1974. 4 inch oak stern construction. A unique boat with plenty of character, $6,950 for quick sale. Cove Yachts, Maple Bay, Duncan, 112-748-8136.

MUST SELL
23' cedar on oak, Chrysler inboard. Double bunk, stove, sink, enclosed head, cruising 8 knots, ideal for fishing and cruising, extras, good shape, ready to go. Moorage available. $5400. 656-5747.

15'6" GLEN-L PLYWOOD, fully glassed, new convertible top and sleeper seats. 5 h.p. motor and bracket, tilt-boom trailer, 15" wheels with new tires. Offers. 5274 Old West Road.

14' ALUMINUM RUNABOUT, full controls. Steering wheel, windshield, full canopy. 1972 Roadrunner tilt trailer. 20 h.p. Johnson, 5.5 Evinrude kicker. $1900 or offers, 478-6269.

CANOE RENTALS
15½' Frontiersman. Weekend package — paddles, life jackets, roof racks, $16.50. Friday through Monday, Bosun's Charters 656-6644, 10775 McDonald Park Road.

CHRYSLER OUTBOARD
Authorized service with genuine parts by factory trained mechanic.
KEN PRASING EQUIPMENT
800 Goldstream Ave. 478 9313

17' DREEMBOAT, GLASS OVER wood, 1970 40 horse power Evenrude with electric start, Viking trailer, $1,400. Consider offer. 652-1873, or view 2185 Mt. Newton X Rd.

29' SEDAN CRUISER, WIDE beam, displacement hull, 6-cylinder engine, enclosed wheelhouse. Must sell to best offer. Phone 6-9 p.m. 385-9997.

WORK OR PLEASURE, 18' DOUble ender, 1" cedar planks on oak ribs — 12 h.p. Universal Bluelaket twin motor with reduction gear, $1,500. Offers. 478-3610.

13'6" PRINCE CRAFT, DOUBLE hull, convertible top, 35 h.p. electric start West-bend motor, complete with Wiscott trailer, A-1 condition. Only $1,200. 595-4229.

DISPLACEMENT DIESEL
North Sea 26 safe, economical, fibreglass cruiser near new. Fully equipped, $23,000. Offer or trade 598-7992.

VANGUARD CUSTOM FIBREglass ski boat and EZ-Loader Trailer. No motor. Replacement value $2,500. Make me an offer. 3741 Blenkinsop. 385-0650.

40' MONK DIESEL CRUISER, two heads, shower, radio telephone, depth sounder, dinghy, etc. $21,900. 743-5196.

20' GULFMASTER WITH 115 horse Merc. sell as unit or separate or trade for smaller boat. $1750. 658-8082.

1960 18 HP EVINRUDE WITH tank, used as auxilary motor on cabin cruiser, excellent condition, $200. 656-4281.

13' CLINKER BUILT RUNABOUT, needs some work, $90 or best offer. 478-6133.

7-TON A LICENCE FOR SALE Days 112-390-4322, night 112-758-6085.

12' GLASSCRAFT BOAT, 9½ H.P. motor, tilt boom trailer, $400. 477-4641.

28' C-LICENCE BOAT. 10' BEAM. Chrysler V-8 power, many extras. $6,800. Phone 642-3548.

WANTED: SPACE TO STORE MY 21' boat, close in if possible, 598-7691.

1972 JOHNSON 4 HORSEPOWER, needs new block, disassembled. $40. 595-8871.

15'6" FACTORY GLASS, 40 HP Evinrude, Factory tilt trailer, new top, $1,950. 383-1746.

CATALINA 27', 3 MONTHS OLD, better than new, save $200. 723-8354.

15' CABIN CRUISER, JUST painted. Rods, reels and life jackets. Must sell, best offer. 598-7021.

FOR SALE, 10' HYDROPLANE with 1967 20 h.p. Mercury and controls. $350. 656-3441, Bruce.

MUST SELL. NEW CATALINA 22, fully equipped for cruising or racing many extras. $7900, 479-9137.

1975 BAYLINER, SLEEPS 6, IMmaculate, many extras, 50 hours on motor. 383-6140, evenings.

21' CEDAR LAPSTRAKE CABIN cruiser, excellent shape, $3200 642-5798.

18½' STARCRAFT ALUMINUM cabin cruiser, outboard motor and trailer. 479-8389.

18' RUNABOUT, TRAILER, 50 Johnson electric start, full canvas top, phone after 6 p.m., 382-9610.

RESIN FOR SALE
$10 per gallon. 652-5581 after 6.

1973 SEAGUL, 10 HP, USED once, $400. 479-2585.

1966 18 HP JOHNSON MOTOR, $275. 478-7324.

80 BOATS and MARINE

ON DISPLAY
0-DAY
20' 22' 27'
SAILBOATS
SILVERLINE
16½' 19½' 22'
BOATS
POWER
Deluxe, Deep V Hulls
USED BOATS

Boat and motor, 50 h.p. Mercury and trailer $2495
73 Reinell 40 h.p. Johnson, depth sounder, EZ loader Trailer. $3995
74 Reinell 3270 Command bridge, swimgrid, deluxe anchor package. $10,900
75 Reinell 2470 hard top, fresh water cooling, cabin heater, anchor and safety equipment, depth sounder. $11,900
74 Reinell, 6 meter, 19'7", 165 h.p. Mercruiser, galley, head, anchor, etc. $7,995

SAILBOATS

21' San Juan, sail away, 6 h.p. Johnson, swing keel. $4,995
20' Cal, 3 sails, 6 h.p. Johnson. Fixed Keel. $5,695

2530
2530 Beacon Ave., Sidney
656-5596
PAN PACIFIC YACHT SALES LTD.
OPEN 7 DAYS

24' FIBREGLASS SLOOP
Beautiful lines, very fast, has won races. Equipped to fly a spinnaker this boat has 6 winches and comes with main sail, storm jib, working jib, genoa and spinnaker. She sleeps 2 in the cabin plus 2 in long cockpit. Can be sailed single handed. Broker says she is worth $9500. But I will take less because I need money. Phone 598-2156 evenings.

TRADE-INS
17' DOUGLE EAGLE (74)
—115 h.p. Johnson
—trailer
$5195
19' K & C Hardtop (72)
—165 h.p. OMC, f.w.c.
—Depth sounder, C.B.
$7200

OAK BAY MARINE
Sales and Service
1327 BEACH
598-3393

NATIONAL
Boat Sales Ltd.
2060 WHITE BURCH ROAD
SIDNEY, B.C.
(604) 656-3966
NEW AND USED
GRAND BANKS, ALASKAN
OVERSEAS
RANGER
BROKERAGE

THE EARLY BIRD DOES NOT ALWAYS WIN — Late comers get a break—
AUGUST HAUL OUT RATES 15c FT.
PHILBROOKS SHIPYARD LTD.
2324 Harbour Rd., Sidney, 656-1157

Bob Whyte Marine
SALES AND SERVICE
Dealers for:
TANZER—CLIPPER
SAILBOATS
CAMPION—DOUBLE EAGLE
LUND POWERBOATS
JOHNSON—OMC
2266 Harbour 656-6421

FORTUNE
BOAT CO. LTD.
Builders of the FORTUNE 30' aft cabin diesel auxiliary cruising sloop and the Skookum iint.
CUSTOM OUTFITTING AND REPAIRS
Used Boat Sales—Listings Wanted
2270 Harbour Rd. 656-5591

We have a large stock of new Johnson motors, including 6 h.p. 9.9 h.p., 15 h.p., and 20 h.p. Also the full range of snark sail boats.
ANCHOR MARINA
COWICHAN BAY
746-5424

GULF ISLANDS CRUISING? For repairs, hauling, dryland storage. SEE NELSON MARINE Ganges, Salt Spring Isl. Phone 537-2849 — dealers for OMC, VOLVO, MERCRUISER, DOUBLE EAGLE BOATS, SPRINGBOK ALUM. BOATS, EVINRUDE AND HONDA OUTBOARDS.

GRAMPIAN
Fine sailing — comfortable cruising. 23', 26', 28', 30', 34'.
HARBOUR YACHT SALES
5908 Marine Drive
West Vancouver, B.C.
921-7428

DOUBLE EAGLE BOATS priced to clear — read to go! One only of 16', 17', 20' complete with EVINRUDE OUTBOARDS full camper tops and new trailers.
NELSON MARINE 537-2849
GANGES, SALT SPRING ISLAND.

17' GLASTRON V173 BAYFLITE with 190 many extras to list, 135 h.p. Evinrude Starflite electric start, heavy duty Dic Wil trailer, 5,000 lbs. capacity with surge brakes. Little used. 30 hrs. fresh water only. $6,500. 642-5790.

CANOE COVE
YACHT SALES
Sidney, B.C.
656-5711 656-3915

1974 PACESHIP PY23, 6 HP Evinrude outboard, cruising sails and accessories, $10,200. Cove Yachts, Maple Bay, Duncan 112-748-8136.

16' CABIN BOAT AND TRAILER, dual control, 2 Johnsons, 40, 15. Electric start or manual. Prepaid wharfage. Asking $1200. 656-5245 after 5.

74 26' TOLLYCRAFT, COMMAND bridge, 250 h.p. OMC inboard, immaculate condition. $26,500. 592-6075.

22' OUTBOARD CABIN CRUISER, $2100. First offer takes. Needs work. 598-5937 after 5 p.m. Ask for Gary.

17' PACIFIC MARINER, 70 H.P. Merc electric, excellent condition, asking $2,400. 592-6118 or 386-8588.

NEW 16' FIBERGLASS CANOE, $249. Phone 382-7627.

80 BOATS and MARINE

MERCURY MARINE

FIBREFORM
26' CHINOOK
COMMAND BRIDGE
—233 Mercruiser
—Dual batteries
—9' flush cockpit
—Glass bulkhead door
—Full galley
1 ONLY
$16,250

BELL BOY
2520 EXPRESS CRUISER
—188 Mercruiser
—fresh water cooling
—stand up head
—full camper top
—trensom steps
1 ONLY
$16,500

Good Selection of
USED BOATS
14' -- 24'
Complete Stock of Marine Accessories

AVON
Inflatables
385-1457
MERCURY MARINE
800 Cloverdale
Open Friday nights till 9

DOUBLE EAGLE
14' RUNABOUT
40 h.p. Elec. Merc.
Camper top and Wiper
1250 lb. EZ Loader
$3599
16' HARDTOP
Built in tank, wiper
50 h.p. Merc. elec.
Camper back
1650 lb. EZ Loader
$4990.00
Other DOUBLE EAGLE packages to choose from.
MULLINS MARINE SALES LTD.
382-1928 382-4515
925 Yates St.

1974 SEA RAY SPORT BRIDGE 24' (dual controls), 255 h.p. Mercruiser. As new, 120 hours on hourmeter. Complete with 24' tandem Easy-Load trailer and electric winch. Boat fully equipped with galley, 110 12-volt refrig., dockside power system, trim tabs (dual controls), anchor package, spare prop, remote control spotlite, dual batteries, dual horns, marine head, full canvas, bridge cover and Bimini top, swim grid, fire extinguishers, dual wipers, full carpeted, dinghy, life jackets, bumpers, rod holders, U.H.F. radio and sounder. Purchased new $25,000, will sell for $20,000. Nanaimo 390-4005, 736-2211.

24' CRUISING SLOOP, FULL keel, hard chine — marine ply over oak ribbing. Dacron sails — Main, Jib and Genoa, 20 h.p. electric start, outboard, 15 horse power outboard auxiliary. Sleeps 2, walk-in head, galley with propane. Two burner stove and oven, ice box and sink. Phone Mike 386-7528 days, or 385-6664 evenings.

BOATERS!
See our large display of appliances, plumbing and electrical supplies.
S. J. PEDEN LTD.
2855 Quesnel St. 386-3464

NEW CUSTOM DESIGNED AND built 45' sailing yacht. Spencer 11303 FG hull, aft cockpit, wood decks, Honduras mahogany brightworts, solid wood interior. The finest boat built in the northwest, surveyed $120,000. Ready to launch, private, open to offers. 112-248-6791.

CAL C-29 SAILBOAT, DIESEL, full head room, shower, propane, cole stove. Sleeps six. $27,800. Further information, after 5, and weekends. 382-1116.

32' WOOD CRUISER WITH FORD 6 cylinder engine, good liveaboard, must sell, $5,900 or best offer. 592-6030.

19½" "BIMINI" FIBREFORM, 165 hp I-O, completely enclosed, in excellent condition, $6,950, call 385-3769 anytime.

1973 REINELL CABIN CRUISER, 188 I-O, head and galley, A-1 condition, asking $9,800, all offers considered, 652-1673.

FIBREGLASS BY 1 GAL AND $ gal. $10.50 per gal. Duncan 748-8234.

18' STARCRAFT WITH TRAILER and motors, some extras, open to all reasonable offers. 382-9331.

50' HOUSEBOAT FOR SALE. Perfect live aboard. $7,000. 656-5980, or 383-9856.

IMMACULATE SHARK 24, FOUR sails, new motor, fully equipped. $7,800. 595-3010.

33 HORSEPOWER EVINRUDE motor, tank and controls. $395. 477-8035.

19' HARDTOP DEEP V, 165 MERcruiser, complete with trailer and 6' dinghy. 479-2503.

16' FIREBALL SAILING DINGHY, excellent condition. $980. 595-6938 after 6 p.m.

14' BOAT, MOTOR AND TRAILer, excellent condition. $700. 383-3110.

45' FERRO SAIL HULL, DECKS, meticulous professional job. Serious offers. 746-4822, Duncan.

16' PLYWOOD CABIN CRUISER, 35 horse Evinrude outboard. Teeny trailer, $975. 383-1700.

18' CLINKER BUILT LIFE BOAT, rigged for sailing, good condition, $900. 598-4952.

MUST SELL 24' SAILING SLOOP, wood construction, sleeps 4, $4900. 595-0180.

9.2 CHRYSLER OUTBOARD, electric start, with 5-gallon tank. $215 firm. 598-2547.

THUNDERBIRD 26. FULLY equipped for cruising or racing. Excellent condition. 592-0879.

ERICSON 23, COMPLETELY equipped, 3 sails, excellent condition, $8,900. 598-2162.

20' SKAGIT 115 HORSEPOWER, $3,800 or nearest offer. 592-3058 after 6 p.m.

6-MAN RUBBER DINGHY, OARS, motor mount, 2 lifejackets, $100. 383-5364 after 6 p.m.

1971 15' FIBREGLASS BOAT, 65 horsepower Mercury and trailer. Very clean. $2,350. 477-8035.

WANTED — 12' ZODIAC OR SIMilar type boat. 386-2338.

80 BOATS and MARINE

GIBSON
Powercraft
CENTRE LTD.
2520 Gov't (near Bay St.)
CAL GLAS

V157 Runabout
—40 h.p. Johnson M.L.
—900 lb. Road Runner
—Ready for the water
$2995

V167 RUNABOUT
—70 h.p. Johnson elec.
—full canvas top
—1200 lb. Road Runner
$4195

V178 RUNABOUT
—120 OMC I.O.
—full canvass top
—1800 lb. Road Runner
$5895

HOURSTON
CAL GLASS
BAYLINER
OUTBOARD PACKAGES
382-8291
"It's the service that sets us apart"

WORLD OF PLEASURE
R-E-I-N-E-L-L
Franchise
CLOSE-OUT
Everything Must Go
Only
5—NEW—5
R-E-I-N-E-L-L-S
Left to sell!!
Here's an outstanding opportunity to save a great deal of money!
MAKE AN OFFER!
Each considered carefully
FULL FACTORY WARRANTIES
USED BOATS, ETC.
JET SEADOO — mech. special
Reg. $1395, today $395
EZ LOADER—Sailboat trailer
Reg. $2100, today $1595
WORLD PLEASURE
386-8424 3388 Douglas
next to Red Lion

CHRYSLER OUTBOARDS
3.6 h.p. SPECIAL $330.00
5 h.p. SPECIAL $370.00
6 h.p. SPECIAL $530.00
8 h.p. SPECIAL $580.00
10 h.p. SPECIAL $640.00
TOP QUALITY — BEST BUY
PRINCECRAFT ALUMINUM BOATS
11'6"—$299.95, 13'6"—$395.95
12'4"—$389.95, 14'4"—$499.95,
15'3"—$570.00.
BRITISH SEAGULL OUTBOARDS
3¾ h.p.—$335, 6¼ h.p. $375,
10½ h.p.—$475. Long shafts, $20 extra.
VICTORIA
Lawnmower Hospital
834 Johnson St 386-8338

BAGS
Zip-Top Carryall or Drawstring Duffel
HATS
Captain's, sou'westers, sun-hats, with no tops
ALL AT
BOSUN'S LOCKER LTD
580 Johnson St. 386-1308

DINGHIES
We have developed an excellent stock of DINGHIES and CARTOPPERS.
LIVINGSTON — OLYMPIAN
SKOOKUM — WONDERCRAFT
Open Saturdays and Sundays
ALL BAY MARINA
2238 Harbour Rd. 656-3167

VAN ISLE MARINA
All tide launching ramp. Complete fuel dock facilities, free oil change with purchase of oil. Chart and sundry supplies available. Complete boat Brokerage.
VAN ISLE MARINA CO. LTD.
Tsehum Harbour Box 2130
656-1138 Sidney, B.C.

BOSUN'S BOAT SALES
656-5564
10775 McDonald Park Rd.
Sidney, B.C.
DEALERS FOR VENTURES
Sail boats 21' fro $3695-$6395
Wanted Urgently 15'-50' Owner Charter boats for summer charger
WESTFALL SPORTING VENTURES LTD.
525 Head St. 386-0533

WESTPORT YACHTS
2075 Tryon Rd., Sidney 656-2832
AGENTS FOR
BUCCANEER Cruising Sailboats
21', 24', 27'
CRUISE-A-HOME
BLUE WATER HOUSEBOATS
YACHT BROKERAGE

CHARTERS TO GULF AND SAN Juan Islands on 45' classic cruiser. Daily or weekly rates. 592-7680, 9-12 weekdays.

14' FIBERGLASS BOAT AND trailer, 40 HP and 3 HP Johnson motor $1,750. 479-1826.

BOAT HOUSE FOR SALE; APprox. 20'x50', Styrofoam floatation, $3500. 592-6585.

HYDRAULIC STEERING master - slave cylinders; wheel and pedestal; 10' hoses. 385-2600.

15½' CABIN CRUISER WITH 40 horsepower motor, toilet, trailer, $1,100. 598-6068.

40 H.P. JOHNSON ELEC. START outboard $1000 firm. Only has 6 hours in water, 386-8528.

20' BOAT, TRAILER, WITH 115 H.P. 1974 Mircury. Good condition $3750. 652-1907.

BOAT TRAILER, TANDEM FOR a 18' or 19' boat $650. 743-5003 or 743-5750 after 5 p.m.

12' FIBREGLAS BOAT, OARS, rodholders, and trailer. $295. 658-1030.

HAIDA 26' SLOOP, STRONG DEpendable flush deck, $12,500. 592-3976.

26' CARVELL, OFFERS. 383-1868

9' PUNT, BRAND NEW. 479-8955.

10 HORSE SEAGULL, LONG shaft, $150. 478-4312.

CAL 20' SLOOP, EXCELLENT condition. $5,800. 477-1114.

2-MAN RUBBER RAFT, LIKE new, $45. 385-6213 after 6 p.m.

80 BOATS and MARINE

DUNCAN BOATLAND
INFLATION FIGHTERS
15' CAL GLASS
— 40 h.p. Mercury M.L.
— Sleeper seats
— Foam flotation
— Convertible tops
— 900-lb. trailer
$2995
(Limited Number)
16' CAL GLASS
— Sleeper seats
— Foam flotation
— Convertible top
— 1500 lb. Trailer
— 40-h.p. Mercury E.L.
$3450
— with 50 h.p. Mercury E.L.
$3695
— with 65-h.p. Merc E.L.
(Limited Number)
$3895
17' REINELL
—50-H.P. Merc E.L.
—Controls
—Walk-thru windshield
—convert top
—1550 lb RR trailer
—16 gal. built-in gas tank
—windshield wiper
$4695
REINELL
15' — 30'
SEA-RAY
18' — 30'
MIRRO CRAFT
Aluminum Boats
Mercury Outboards
VANCOUVER ISLAND'S OUTSTANDING BOAT CENTRES
DUNCAN Boatland
6045 Trans Canada Hwy.
DUNCAN 746-4158
642 Burnside
VICTORIA 386-2476
OPEN
Mon.-Fri. 9 a.m.-8 p.m.
Sat. 9 a.m.-4 p.m.

FINE FAMILY BOAT, 24' FIBREglass cruiser, 150 horsepower merc. inboard-outboard. $8,900. Owner will Finance at 6 per cent. 595-5564.

1972 DOUBLE EAGLE 14' RUNabout, 40 h.p. Merc., controls, plus water skis and auxiliary engine mount. $1,800. Inquire 477-1071 after 4 p.m.

CAPITAL REVERSE GEAR REbuilt as new, $200; 18' centre board plywood hull, and decks, new, $850; canvas boat top, side curtains and back, $20. 478-2244.

20' GLEN-L CABIN CRUISER, equipped with bunks, sink, head, convertible top (new), 75 HP Evinrude, 10 HP Seagull. Sacrifice at $2,395. 385-0470.

14' FISHING OR WATER SKIING aluminum boat, covered bow, windshield, remote controls, 25 merc. (needs work), trailer, $650. 592-7757.

TRIMARAN BROWN 31' A frame stainless rigging, Barlow winches, Genoa, Yankee, Staysail inboard motor, ready to cruise. Sidney, 656-1465.

16' SILVERLINE FIBREGLASS runabout 150 Mercruiser I-O, just rebuilt, with or without new trailer, sacrifice. 478-4032.

20 FEET OF FAST FIBREGLASS. Sloop, large cockpit plus cozy 2 berth cabin. Classic look. Asking $4,200. Phone 748-2463, 744-4672.

12' FIBREGLASS BOAT, WINDshield, steering wheel and motor control, 7½ Evinrude, trailer, $600. 656-1388.

CLEAN 12' RUNABOUT, STEERing upholstery, windshield, has fibreglass bottom and trailer, $375. 383-7724, before 7 p.m.

MUST SELL, 12' VANGUARD FIberglass boat, with 6 h.p. Viking motor, excellent condition, $650, or best offer, 382-3981.

8' HYDROPLANE, GOOD CONDItion, $100. 477-2721.

83 AIRCRAFT

1970 CESSNA 310 Q, C-FTQK, IFR equipped, 1100 hrs. TT, white with orange trim, 6 seats, C of A June 6, 1975, 300 Nav Comm, with Loc & GS% Narco Mk 16 Nav Comm, 3 Marker Beacon Rec, Autopilot Digital ADF, 4096 Transponder DME, 40 gal. aux. Fuel EGT, full de-ice wings, prop and stab, Full oxygen, Sharc 7 ELT, price $70,000.00. Phone Calgary, 403—264-7804 days.

92 SPORTING GOODS

Robinson's

44 S-W .369; 357 Ruger 169; 22 Colt auto. 129; 9 mm Luger $225; 22 Ruger S.S. 139; 32 Brow 65; 38 Wobley $65; 222 BRNO 3x9 $295; 30-06 Brow. 4x399; 303 Jungle 69; Rem 12 ga. Deer Slayer 195; 10 ga. DBLE 199; 12 Beretta Trap 349.
50-303 Surplus. only $7.50
1307 Broad 385-3429

DIVERS
DO NOT BE MISLED
Frank White's wet suits have been made in Victoria since 1959 and are sold all across Canada. To accomplish this we have had to use the finest rubber

100 MISCELLANEOUS FOR SALE

BUILDING, OFFICE EQUIPMENT TOOLS, SUPPLIES
Everything to be Sold From the
WORLD OF PLEASURE
3388 Douglas
Next to Red Lion
FORK LIFT
C.F.M. Mobil-Matic
5,000 lbs. — 24 in. centers
near new motor
PLUS
DOZENS OF ITEMS
Tractor—Desks—chairs—office machines—file cabinets—time clock—baskets — pop and coffee machines—cardexes — shop benches—— wheels — tires — chain blocks — counters — typewriters, elec. and others— parts, shelving and bins—fridge—cash register—adding machines—exhaust system—peg board —fans—etc., etc., etc.
COME IN TODAY
9 to 5 p.m. — Mon. to Fri.
3388 Douglas
Next to Red Lion

Sale Prices Everyday

Save 40% on new chesterfields. 2-piece suites $299.00 to $589.00. h i d e - a - b e d s $249.00, recliners $119.00, swivel rockers $149.00. Duncan Phyfe drop leaf table and 6 chairs $479.00, china cabinets $119.00 to $259.00, console dining table $89.00, bedroom suites complete $229.00 to $666.95, bunk beds $229.00, chests of drawers $29.50 to $99.00, dressers $59.00 to $149.00, rollaway cot $29.00, 48" rollaway cot $44.50, wardrobes $79.00 to $195.00, 3-pce. coffee table sets $47.50 to $139.00, Simplicity washer spin-dry $119.00, bookshelves $14.95 to $97.50, 9x12 rugs $89.00.

Use your Chargex

PANDORA FURNITURE LTD.
New and Used Furniture
1050 Pandora Ave. 383-6319

HASTINGS Clearance
One 13 cu. ft. refrigerator
Two 16 cu. ft. refrigerators
Two 24" ranges
One 30" range
Two Inglis dishwashers
One Inglis 3-cycle automatic washer
One 2-speed, 5-cycle automatic washer
One automatic dryer (gas)
382-6811 2100 Douglas

MAJOR APPLIANCE
Problems? It could be your element. We carry a tremendous selection. Free testing — bring your old element in too..
TELE-TECH SERVICES
Operated with A.B.C. Electric
831 YATES 385-6783

NOW, ORDER YOUR POOL TABLE at the PLAY-MOR Factory and you save the middle man's profit. BUY DIRECT factory to you. IT MAKES SENSE ... YOU SAVE DOLLARS!
PLAY-MOR RECREATIONS LTD
360-A ALPHA ST. 384-3332

EATON'S WAREHOUSE STORE
749 View St.

Keep your kitchen cool this summer with a MICRO-WAVE OVEN from HARKNETT FUEL
2333 Govt. 384-9381

Mel's BARGAINS
FOR GOOD USED FURNIURE AND APPLIANCES.
3460 QUADRA 384-3152

LOOK
We've got something for everybody, good selection of musical instruments, stereos, lamps, kitchen sets, projectors, cameras, furniture and assorted miscellaneous. We buy, sell and trade used goods. FRANK'S TRADING SHOP, 1819 DOUGLAS STREET, 385-2022. CLOSED MONDAYS.

NEW 7 CU. FT. FREEZER $229.80, 12 cu. ft. freezers $269.88, 15 cu. ft. $279.88, 18 cu. ft. $299.88. 39" Mates bed with mattress $199.88, 39" de luxe mattress and box spring $99.90, 9x12 area carpets $69.88. Buy-Rite Furniture, 704 View St., tel. 385-4744. Closed Sunday and Monday.

19" TABLE TOP COLOR TV, 3 years old. $145. Good condition, sturdy folding cots, 36", $75, good spring-filled mattresses. New condition, mini-Honda trail bike, 250, perfect woman's size, or boy's to 14, firm price, $400. 384-0521.

LAWNDARTS
"The outdoor skill game"
Fun for the whole family
ROBINSON'S
1207 Broad 385-3429

TOOLS, FURNITURE AND Antiques, stereos, guitars, golf clubs, jewellery and books. Warehouse bargains. Phone to see if we have it. Universal Trading Centre, 584 Johnson St. 383-9512.

2 only 72" Walnut Credenzas with 5 drawers, 2 sliding doors. Reg. $374. To clear $310.
GOLD SAFE OFFICE EQUIP. LTD.
367 BURNSIDE E. 385-8821

1975 GREMLIN, 6 CYLINDER, good gas mileage, in excellent condition. Also 9x12 blue-green rug and 19" Panasonic color TV. Phone 382-0809 after 6 p.m.

USED 5,500 B.T.U. WINDOW air conditioner. Good running order. Open to any reasonable offer. Phone 385-9781 or 656-1403, after 5.

AUTOMATIC BARN SHAKE MAchine, can be seen working at 3740 Sooke Rd. 384-7079 after 7 weekdays.

SPANISH STEREO, SMALL couch, car seat, playpen, gate, best offers take, 382-7087.

3-PIECE BEDROOM SUITE, black and white T.V. 385-6675 or 388-7058 after 6 p.m.

CLAY FLOWER POTS AND stove kindling. After 5 p.m. 479-7715.

DEMOLITION SALE, TWO houses, 1631 Begbie Street. See man on site.

FRIDGE, $150, RANGE, $125, washer and dryer $300. Umbrella clothes line, $15. 477-6681.

PORTA-POTTI WITH SEPARATE holding tank, like new, $75. 656-1823.

AUTOMATIC DRYER, 3 CYCLES, $125, like new. 385-0370 or 386-9983.

POOL TABLE AND HI-FI stereo TV combination. 652-3547.

FRIDGE IN GOOD WORKING order, $20. 479-9133.

METAL DETECTOR, LIKE NEW, $80. Phone 478-0250.

HEALTH SPA MEMBERSHIP. Phone 383-5249, anytime after 3:30.

SELF-DRIVEN REEL MOWER, good condition, $80. 479-2946.

2500 BERRY BOXES, PINT SIZE. 479-1571.

WHEELCHAIR FOR SALE, hardly used, $160, 598-7456.

10 CU. FT. FREEZER FOR SALE $50. 656-4062. 713 Bradley Dyne.

INGLIS AUTOMATIC DRYER, $50. 382-6541.

APARTMENT WASHER SPIN dryer, $120. 383-9893 after 6 p.m.

30" MOFFAT RANGE, $40. 478-2293

BULLWORKER EXERCISER, $30. 595-5798

GIRLS' CLOTHES IN GOOD CONdition, sizes 10 to 14. 384-7795.

HEAVY DUTY WESTINGHOUSE clothes dryer $100. 384-9215.

1 DINETTE TABLE AND 4 chairs, like new. 477-6744.

BRASS TRIM-CHEST OF DRAWers, reproduction. 598-3238.

ATCO REEL MOWER, $50; 5-10 ton hand winch, $150; 478-2244.

100 MISCELLANEOUS FOR SALE

PANASONIC COLOUR TVs
SALES—SERVICE—RENTALS
Buy the best and reduce costly service calls!
Save up to $150 off regular price on Panasonic colour. Portables special price from $349; 26" Panasonic cabinet models, (100% solid state), from $749, as low as $25 monthly, (36 months).
NEW Panasonic 20" remote control portable colour, regular $800. Special introductory offer, $688 full price, $25 monthly. Yes, we take trade-ins. (36 months)
19" Panasonic colour, (used), fully guaranteed, $388 full price, as low as $15 monthly.
AC-DC B & W Panasonic TVs, $129 full price.
MICROWAVE OVENS
Special $388 full price, as low as $15 monthly. (Panasonic)
STEREOS
Panasonic package deal — stand, speakers, tuner, plus turntable, $199, $10 monthly.
Cabinet stereos, all priced to clear.
Technics, SL1200, direct drive turntable, as new, $275. (Regular $400)
SEWING MACHINES
SALES—SERVICE—RENTALS
White zig-zag sewing machines, all 15% off. Good used sewing machines, from $35 up, with guarantee.
CORDLESS TELEPHONES
Cordless remote extension telephones, special introductory offers, from $369 full price, as low as $25 per month.
Free Delivery Bank Financing
Open 10 to 6, till 9 Fridays
INDEPENDENT BUYERS DISCOUNT SERVICE LTD.
939C ESQUIMALT
388-1780

USED DUPLICATING EQUIPMENT

Rebuilt A.B. Dick 360 CD	$6,850
Reconditioned 360 Tray Delivery	$4,750
360 with chain — as is	$3,500
A.B. Dick 324 Table-Top—B. Washer	$ 950
325A Table-Top—automated	$ 950
Gestetith Offset Duplicator	$ 500
Apeco — Combo punch and binder	$ 75
A.B. Dick M1200 Collator	$ 295
Keelectro Coin-Op. Copier	$ 895
O.T. M850 Electrostatic Copier	$ 50
Speed-O-Print Electrostatic Copier	$ 250
Heyer — Spirit Duplicator	$ 145
Ditto — Spirit Duplicators M9D 30	$ 125
Ditto — Spirit Duplicators M9D 10	$ 95
New Copiers	from $ 199

J. R. PIPES
BUSINESS SYSTEM LTD.
1121 FORT T. — 386-7728

MAPLE DINETTE SET, TABLE and four chairs, $45; fridge, older model, working good, $69. Book case with sliding glass doors, $60. Large old wooden office desk, $85. Oak hall stand with mirror, $65. Arborite coffee table, $10. Four small hardwood folding dining room chairs, attractive style, $17.50 each. Old fashioned overstuffed chair, very comfortable, $35. Metal table, 3-tier on rollers, $15. Grundig multi-band mantle radio, $75. Table tennis table, $20. Four dining room chairs, petite point seats, $29 each. Wringer washer, late model, needs some attention, $15. 598-8663.

18" PORTABLE T.V. (BLACK and white) with stand—$50.00. Large chesterfield chair $30.00. Adjustable dressmaker's form — $20.00 (medium). Small portable typewriter $25.00. 1972 Caprice, 2 door, hard top, power equiment $3,250.00 (offers invited, will swap car for land or mortgage). Phone 658-8541.

USED SEWING MACHINES
Electric portable $37. Singer portable $32 Open arm portable $65. Zig Zag portable $78. Singer Touch and Sew $109. Open Arm Automatic $129. Many more to choose from.
SAWYER SEWING CENTRE
840 FORT ST. 388-6228

KITCHEN SUITE, PING PONG table, Gendron stroller, old chest of drawers, car seat, drapes, collapsible bike, trunk, shop chair, few riding toys, mirror, coffee table, 7 x 8 green carpet, bamboo blinds, and chesterfield suite, 386-9962

Aluminum Gutters
5" CONTINUOUS In baked enamel Screens, windows, awnings, doors. B.C. ALUMINUM 479-3232

24"x18½"x18½" fireproof safe with combination lock, 3 only in stock. Reg. $219. To Clear $187.
GOLD SAFE OFFICE EQUIP. LTD.
367 BURNSIDE E. 385-8821

7-PIECE WALNUT DINETTE suite, $375. 9x15 British India carpet, $325. G.E. frost-free refrigerator, $275. Mel's Bargains, 3460 Quadra, 384-3152. Closed Mondays.

SHORT DRAPES $10. UPHOLstery, velvet, $15, occasional chair for recovering $15, hardwood crib $20, red twin bedspreads $10, 384-5141.

CASSETTE TAPE RECORDER $29.50. Large wardrobe, mirrored door, $199.50. Maple desk and chair $60. Mel's Bargains, 3460 Quadra, 384-3152. Closed Mondays.

GARAGE SALE
Saturday and Sunday, 10 a.m.-4 p.m. Furniture, garden equipment, tools, books, electrical supplies, misc. 245 Superior St.

HOTPOINT FRIDGE WITH cross top freezer, 21" Gurney electric range, 1954 Buick Roadmaster, good condition and running order. 478-7134.

LIKE NEW, 2-YEAR-OLD CANAdian General Electric portable washer-spin dryer, $110. Phone 478-8888 after 6.

14 CU. FT. WESTINGHOUSE frost-free refrigerator, 75 lb. freezer compartment, $75 or best offer. 477-5727.

SELLING HALF MY FURNIture and belongings, freezer, washer, also, Many near-new. 595-3390 evenings.

USED DONN SUSPENDED CEILing T-bar, 1¼", 20c a foot; small electric hot-water tank, $40; NCR cash register, $100. 385-6039.

SURVEYORS AND BUILDERS transit, archers bow, Inglis portable dishwasher. All either new or new condition. 592-0981.

MOVING MUST SELL KING SIZE bed, color TV, compact vacuum cleaner and household items. 478-3856.

ELECTRIC OVEN BROILER, drapes, chesterfield and chair, new barbecue and rotisserie, clothes hanger. 595-2007.

SIZE 5 HUNGARIAN GIRL'S dress, 1 pair shoes size 2, 3 pairs of boots, 2 table lamps, coffee table, 383-0761.

WHY BUY AND MAKE A MISTAKE! Telephone answering machine rentals — Interconnect Business Sys. 384-0511.

SAW SHARPENING HAND and CIRULAR
VIC. LAWNMOWER HOSPITAL
834 Johnson 386-8338

HEALTH SPA MEMBERSHIP, NO transfer fee needed, just continue payments. Male or female. 382-1960 after 6.

4 CU. FT. UPRIGHT FRIGIdaire, handy for trailer or bachelor. 382-9990.

UTILITY TRAILER. LARGE steel lawn roller, combination wash tub sink. Bargains. 385-7950.

LAW COURTS-USED 2000 TO GO. Patio screen blocks. 383-3323, John.

OUTDOOR INCINERATOR BARrels, ready to use, free delivery. 595-2195. 383-1328.

PRICE'S LOCK AND SAFE LTD.
Safes, Locks, Keys
847 Fort 384-4105

2 USED CASH REGISTERS BY Smith Corona, in good working condition. 385-3613.

BRAND NEW McCLARY DRYER, never used or hooked up, $190. 598-3775.

SAWS SHARPENED, ISLAND Saw Company, 385-5500 between Douglas and Gov't.

FOR SALE: 5'X2½' MIRROR, $50. Vanity and chest of drawers, $40. 592-9766, after 6 p.m.

2 DEEP FAT FRYERS, 2 WARMing ovens, with stand and canop.. 394-7151.

HONEY SUPERS — SHALLOW new, foundation, frames. All nailed. $15 each. 479-6940.

TWO HORSEPOWER PULLMAN Wet-vac 8-gallon tank, near new. $350. After 6 p.m. 595-1525.

64 SQUARE YARDS GOLD CARpeting and underlay, good condition, $250. 384-9616.

NEW CHEST OF DRAWERS, $40 Two new 4x3 bookcases, $30 each. 598-3277.

MOVING, FREEZER; FILING cabinet. 479-8578.

STORAGE SHED, MADE TO order, reasonable prices. 385-3786.

COLECO POOL, 15X10, NEW IN June, $350. 477-5834.

100 MISCELLANEOUS FOR SALE

Mais 385-2435

USED
Used Refrigerator $49.95
20" Portable TV by RCA, Beige cabinet, good 2nd set $49.95
20" RCA color portable woodgrain cabinet, over hauled. Only $149.95
Mattresses and box springs, used but very clean, from $19.95

NEW
3 room groups— "A Houseful of Furniture," from $599.95
3-piece dinette suites, only $69.95
Genuine "Grange" mattress and box spring sets, from $89.95 set
Chesterfield and hide-a-beds. Big reductions. We take trades.

1821 COOK

THE TRADERS
WAREHOUSE
9-5 P.M. DAILY
715 Finlayson
Phone 388-6264

BRENTWOOD BARGAIN BARN
BETTER QUALITY USED FURNITURE AND APPLIANCES
Before you buy or sell Compare our Prices
7115 West Saan. Rd. 652-1711

BOSSOM GLASS CO. LTD.,
JULY CLEARANCE
"Mirror Specials" Varying Sizes Available
20% to 50% OFF
1305 Gladstone 382-3031

WYATT'S ARE CLEARING stock, to make room for fall arrivals — sandals, casuals, dress, work shoes and boots, all at substantially reduced prices. If you haven't discovered us yet, we're in the Westbrook Centre, 768 Goldstream Ave., Langford, 478-9112 (avoid traffic — ample parking).

HOUSEHOLD REPAIRS FOR almost every article in the home — glass, wood, metal and plastic — see our extensive line of cements, glues and fillers at Industrial Plastics (1975) Ltd., 2105 Douglas Street 386-1477. Open Monday through Saturday for your shopping convenience.

ZENITH TV B AND W 19" CKRAM, kitchen table and four chairs, chesterfield and chairs, dresser with four drawers, lamp table with two drawers, foot stool, table lamp, coffee table, bed headboard, bed with two mattresses, TV table with two shelves 385-6028. 1322 Broad, Apt. A.

HOUSEHOLD FURNISHINGS for sale, 9 a.m.-3 p.m., Saturday, July 12, 3228 Kingsley Road. 9-piece walnut dining room suite, walnut library table, 2-piece colonial chesterfield suite, two mahogany reclimer chairs, 3-piece walnut bedroom suite. Open to offers.

POWER REEL MOWER, HAND mower, 2 scuba tanks and packs, scuba pressure gauge, 3 scuba regulators, camera and underwater case, double bed, child's single bed, frame and springs. Baby buggy, baby back pack. Phone 383-5735, until 9 p.m.

"After-Hours Depository" Fireproof safe 6.2 cu. ft. size, 2 keyed pin locks plus combination lock. Save $210. At $1,185.
GOLD SAFE OFFICE EQUIP. LTD.
367 BURNSIDE E. 385-8821

RUGS LOOK "NEW" IT'S SO easy with RUG-MATE stain removing rug shampoo. Rent electric shampooers for $2.00. 8 hours, all materials. Also Hero Airless spray units, sales and rentals. Clark and Pattison, 760 Bay St. See our ad under Painters for other supplies.

SMALL WOOD AND COAL COOK stove; propane camping gear; Porta-Potti; cast iron laundry tub; fireplace equipment, 9½'x10' oriental type carpet; wooden kitchen chairs; large utility and tent trailer. 383-0405.

MAYTAG
See C. Tayler Home Appliance Ltd., 707 Johnson, 383-3281.

LEAVING COUNTRY, MUST sell, '73 Pinto, excellent condition, low mileage. Asking $2,500. One parachute, reserve and jump boots, $250, Ladies' five-speed bike, new, $75. Weekdays only after 5 p.m. 478-5109.

2 AUTOMATIC MILKSHAKE MAchines, 4 flavors (3 phase), real good condition, 1 meat slicer, Omega, like new, 1 dry hot food table. On view 3950 Carey Rd. between 1 and 4 p.m. or phone 479-2345 for appointment.

MOVING MUST SELL COLONIAL dining room suite, colonial bedroom suite, coffee table and two matching end tables. Mediterranean wall space saver. 386-0978, 478-4604.

SAVE $40.000
HOMELITE XL - 1 CHAIN SAW, complete with 16" bar and chain. Reg. $199.95, NOW ONLY $159.95
VIC. LAWNMOWER HOSPITAL
834 Johnson 386-8338

COWBOY'S TRADING POST PAWNBROKER
BUY SELL TRADE
550 Pandora 9:30-5, 385-2913

SANAM SHARPENING LTD. provides complete sharpening services including carbide. 1748 Mt. Newton X Rds. 652-3295.

1 GENDRON BUGGY, $60, GOOD condition, 1 baby backpack brand new $10, 1 baby layette brand new, $25. 384-5672.

DOUBLE POLYPROPYLENE, laundry tub with taps and pump. Good condition. $65. 477-8484.

POLAR BEAR RUG
Fully mounted, excellent condition, no triflers, phone 477-0629.

TWO DOOR, FROST-FREE fridge, $175, like new. 385-0370 or 386-9983.

KENMORE 30" RANGE, INGLIS dishwasher, reasonable, must sell. 479-4771.

WESTINGHOUSE DRYER, NEW motor and belt, like new, $150. 642-5790.

OSTER JUICE EXTRACTOR, stainless steel basket, almost new. $45. 384-8571.

FOR SALE, 19" COLOUR PORTable television, electric range, 384-5334.

GENDRON STOLLER AND accessories like new, $35.00 or best offer. 656-6651.

CERAMIC TILE FROM 60C PER sq. ft. 76c with gold. Direct importer. 386-2912.

APARTMENT SIZE WASHER and spin dryer, good condition. 595-6714 or 598-4824.

SEIKO WATCH, AUTOMATIC date, DX 17 jewels, gold. 388-9097.

103 MISCELLANEOUS WANTED

TOP PRICES FOR ROYAL DOULton figurines. 595-7567.

WANTED: REASONABLY priced desk, after 5:30. 598-6116.

WANTED: OLD WASHING BOWL and pitcher. 384-5190.

103 MISCELLANEOUS WANTED

KILSHAW'S
1115 Fort St.
AUCTIONS
Friday at 7:00
APPRAISALS
for Insurance and Sale PURPOSES
384-6441

LUNDS
Auctioneers Ltd.
We BUY For Cash
APPRAISALS
926 Fort St. 386-3308

THE SALVATION ARMY Needs your re-usable clothing, furniture and household goods. "Help us to help others." Family Thrift Stores. Victoria, Sidney and Langford. For pickup — 386-3295.

TOOLS OF ALL KINDS, FURNIture; and household goods. We buy, sell and trade on anything. Universal Trading Centre, 584 Johnson, 383-9512.

YOUNG COUPLE LOOKING FOR an older tea wagon in reasonable good shape. Phone anytime, 479-8365.

WANTED: DROP LEAF MAPLE dining room suite, colonial chesterfield, washer, dryer, good condition, reasonable. 478-4386.

WE BUY FURNITURE, HOUSEhold goods, pictures, tools, etc. Best cash prices. 386-0462 anytime.

IF YOU ARE MOVING AND have any furniture, china, etc., please call 595-7567.

HIGH PRESSURE PORTABLE air compressor and pressure cooker. 652-5779.

WANTED — HIDE-A-BED AND French Provincial furniture. 595-5564.

FROST FREE FRIDGE; lounge furniture; heavy roller for lawns; old rowboat. 652-3985.

COLLECTOR WILL BUY SUITable older dolls. State your price. 382-4636.

WANTED—ALASKAN CHAINSAW attachment, 479-6779.

WANTED; WICKER FURNITURE and boat supplies. 382-2843.

TENT IN GOOD CONDITION, 656-1987.

WANTED; 24" ELECTRIC range in good condition. 592-3593.

CHEST OF DRAWERS, UNDER $15, and dresser. 656-4719.

WANTED — TRAILER FOR 16' boat, 479-4568.

SELL OLD BOOKS TO THE Haunted Bookshop, 382-1427.

FRIDGES AND FREEZERS wanted. 598-7422, All-Temp.

WILL PAY CASH FOR INDIAN baskets in good condition. 598-3614.

109 MISCELLANOUS TO RENT

SAWYER SEWING CENTRE
RENT TO OWN — Domestic and Industrial sewing machines
840 FORT 386-6228

MONTHLY CAR PARKING, close in, Fort St. $15. 658-5479, 658-5978.

115 SWAPS

STEAM TRAIN, 100 LB. PRESsure, 1½" scale, 7½" gauge track, with tender, flatcar, caboose, etc., and accessories. Detail and condition excellent. For boat or sell, $3500. 385-5890.

'69 DATSUN 4-DOOR, POWERED by Ford 302 V-8. Needs minor finishing. Trade for early model 750 Honda that needs minor fixing. 642-3829 after 4.

MEN'S 21" 10 SPEED. SWAP for ladies 21" 5 or 10 speed. After 5:30, 598-6116.

SWAP '72 MIN BIKE FOR SMALL sail boat, value $250. 656-4131.

117 ANTIQUES

ANTIQUE AUCTION: FRIDAY, July 11, 7 p.m. (oak) round and square tables, dressers, sideboards, washstands, china cabinets. Desks, 30 oil lamps, 20 wood stoves and heaters, organs, commode sets, brass, copper, glass etc. Duncan Farmers Auction Ltd. Auctioneer Keith McCausland, 748-9396.

ANTIQUE FURNITURE, BAROMeters, clocks, engravings, copper, brass and glassware, also large selection of fine quality period reproductions at The Island Gallery by the Oak Bay Theatre. Closed Mondays.

VISITORS, TAKE THE QUIET route out of Victoria to the Ferries or Butchart Gdns. Quadra and visit Country Antiques, 2638 Quadra. Lots of parking. Hundreds of antiques and collectable items.

HIGHEST PRICES PAID FOR quality antique furniture, clocks, rugs, etc. David Robinson, 384-6425.

MAGGIE CAMPBELL'S Antiques. Antique Furniture, China, Brass, Copper, and Glass, etc. 402 Moss St. 382-4814.

SOLID OAK ROUND TABLE with shelves, 27" diameter, 31" height including castors, $100, or nearest offer, 595-1137.

MAHOGANY VICTORIAN WARDrobe cabinet, a magnificent piece, in excellent condition, 386-3801, 6 p.m.

ORNATE CAST IRON STOVE, $275. Walnut Hall stand, $120. Very early extremely fine pine blanket box, $150, 598-3184.

FURNITURE STRIPPING
We strip paint or varnish from antique furniture. Aladdin Furniture Strippers, 356 Bay St. 383-2533.

MAHOGANY FOUR-POSTER, seven-piece Bates bedroom suite. Phone after 6:30 p.m., 592-2863.

TOP CASH FOR JEWELRY, Antiques, pictures, curios, etc. By-gones Antiques, 809 Fort. 383-5811.

OLD PLAYER PIANO WITH 50 rolls in oak cabinet, $1,195. 598-5537.

MONTGOMERY WARD HAND wringer, mint condition, including rolls. 477-4291.

CAUCASIAN KILIM RUG, 8½'X5', $300. 598-3614.

BOOKCASE, DRESSER FOR sale. 479-8955.

120 GARDEN SUPPLIES

Fertilizer

HORSE MANURE, IN SHAVINGS, for sale, $1.00 per bag, delivered, ¾ ton truck load, $40. 652-1423.

Plowing, Rotovating and Cultivating

DON'S TRACTOR SERVICE
477-3913
We rotovate, plow, cut grass and brush also, loading and hauling.

COOPER TRACTOR SERVICE
477-1122
Rotovating, mowing, brush cutting, grading, etc. Free estimates.

HAY, CUT, CONDITIONED, raked, and baled. Central Saanich Tractor Service Ltd. 652-3306.

Topsoil, Rocks and Fill

NO. 1 SCREEN TOP SOIL WITH sand and manure, 7 yds. $60; 14 yds., $115. Self pickup loads, $15. 1-3 yd. loads at higher price delivery. Guaranteed 100% Bagged Soil. 478-3222.

SAND, PIT RUN, GRAVEL, processed gravel materials, clay fill and soily fill.
O.K. Trucking Co. Ltd.
Dispatcher. 382-6136, 24 Hours

NEED A SMALL AMOUNT OF soil? Serve yourself only. Black, shredded and clean, Central location. 383-1532.

FILTER BED MATERIAL, $2.75 per yard plus delivery. North, Central and Saanich. 479-6853, 479-5297.

FOR SAND, GRAVEL, NAV. vylack, crushed rock, delivered, call G. Branson 478-7887 after 5.

DON'T BE DISAPPOINTED! TRY our virgin soil, black and shredded, fast delivery, call A-1 383-1532.

120 GARDEN SUPPLIES

Topsoil, Rocks and Fill

SCREENED TOPSOIL WITH MAnure and sand added. $11 per yard delivered, minimum 6 yards. Garden sand $5 per yard. Road gravel. E. Nixon Ltd. Phone 385-4431 or 385-5642.

NO. 1 RICH, BLACK SOIL, $7.00 yd. Sand and gravel fill. Immediate delivery 382-5074.

125 PETS AND SUPPLIES

2 BEAUTIFUL REGISTERED Shih Tzu puppies, one male, one female, and one older male. Very affectionate, reasonable, write D. A. McLean, Lantzville, B.C. Phone 390-4555.

REGISTERED GERMAN SHEPherd puppies. Black and tan. Shots. Good temperament. Brymon Kennels. Evenings, Weekends 642-3152. Days 385-5833.

I ROYLING TOY POODLES, have delightful silver, black and apricot puppies for sale. 592-3670 or 479-2097.

PUREBRED BEAGLE PUPPIES 8 weeks old and ready for good homes now, $75. 287-4248 or 287-6053.

TOY SPANIELS, LOVING AND loveable, ideal house pet. House trained, also Pekingese pups soon. 743-2701.

5 GALLON, TWO 10-GALLON, 15, 20, 40 gallon aquariums, fish, plants and accessories all for $200. 656-3593.

FREE TO GOOD HOME, ST. Bernard-German Shepherd cross, female, shots, 4 mths. old. 598-2950.

3 MONTH OLD LONG HAIRED kittens, fully trained, free to good home. Phone 10 a.m.-5 p.m. 478-1278.

FRIENDLY PLAYFUL KITTENS, housetrained, love people, need good home. 386-0051 after 6 p.m.

WANTED HOME FOR 6-MONTH female poodle cross. Affectionate. 382-9066. Mornings.

REGISTERED ST. BERNARD puppy, 4 months, female, $200. Shots, etd. 479-5778.

DOBERMAN PINSCHERS
Puppies, 8 weeks. 645 Mt. View Ave. After 5 p.m.

9 MONTH OLD, BLACK SPAYED female, medium size, has shots, free to good home. 385-6836.

TWO 7-WEEK-OLD KITTENS need a home. No. 3-27 Boyd. 383-8107.

IRISH SETTERS
Champion sired puppies. Registered with shots. 383-2153.

3 FULLY TRAINED PARTSiamese kittens, 9 weeks old. 595-6494.

PUREBRED ENGLISH POINTER pups, excellent line breed, must sell, $50. 479-6023.

NEED HOME FOR LITTLE horse. '71 Pinto, $2,200. Phone 598-4650.

IRISH SETTER PUPS, 10 weeks, shots, champion stock. $65. Cowichan Bay, 748-8751.

IRISH SETTER, REGISTERED, male, papers. $200. 598-7187 after 5 p.m.

FREE 2-MONTH-OLD KITTENS of various colors. All house trained. Please after 6, 478-6494.

2 PUREBRED CROSS DACHShund pups Male, $25, female, $20. 595-8871.

FROM CHAMPION AMERICAN line, purebred Borzoi pups, whelped May 16, 1975. 477-3303.

2 WHITE FLUFFY KITTENS, 2 dark kittens, free to good home. 479-8389.

TWO APRICOT TOY POODLES. Two years old. 383-7040 after 5 p.m.

PART DALMATION PUPS, FIRST cross. 1 male, 2 females. Cute dogs. $10 each. 478-6839.

MAGGIE FEMALE NEEDS A mate. Unregistered Dalmatian. Phone 382-7082.

CLOSING OUT SALE
All stock and fixtures must go, Victoria Pet Shop, 618 Johnson St.

FREE RABBITS.
479-1795

FREE KITTENS TO GOOD homes. 382-7927 after 530.

FOR SALE; 6 ADORABLE PUPpies, to good homes. 595-6268.

FREE KITTENS TO GOOD homes. 592-4880.

ABANDONED DOGS LOOKING for homes. 478-2714.

WANTED: GERBIL CAGE. 658-8300, after 6 p.m.

FREE PUPPIES, GOOD HOME. 383-2755.

HEATHERBELLE SCOTTISH terrier-puppies, 479-2651.

PUREBRED POODLE PUPPIES, 6 weeks, unregistered, $50. 652-2339.

IRISH SETTER CROSS PUPS, $20. 477-8310.

MALE AND FEMALE KITTENS, 8 weeks. Phone 479-4598.

127 CHICKS, POULTRY HATCHING EGGS SUPPLIES

WANTED 20 READY TO LAY New Hampshires chickens, 652-1423.

REEVE PHEASANTS AND Quails, 478-9245.

128 LIVESTOCK SUPPLIES and EVENTS

QUARTER-HORSE SHOW SAANichton fairgrounds, July 19th and 20th. The finale of the 3-show V.I.Q.H.A. summer circuit. Quarter horse competitors and spectators welcome. Show secretary, Mrs. B. Alexander, 478-2089. Show manager, Mr. W. Wickens, 658-8138.

FOR SALE: 2 REGISTERED purebred Highland yearling bulls $300 each. Write to Waldo and Anne Dahl, Tamarack Highland Farms, Box 1698, Grand Forks, B.C.

TOP QUALITY HAY FOR SALE, $70 per ton, $5 extra for delivery within 10-mile range. 746-6979, Duncan.

BOARDING HORSES, RIDING ring, trail riding, box stalls, paddocks and some grazing, reasonable rent. 652-2860.

GOOD TRAIL HORSE, 16 HANDS, good position, with roping saddle and all horse tack, $700. Phone between 8:30 and 5, 478-9411.

REGISTERED YEAR OLD ½ Arab Colt, $200; 12 year old quarter horse mare, $300; or best offer for both, 478-7562.

REGISTERED ½ ARAB GELDing, 14 hands, 2 years old, very classy, but quiet, $500. 479-2215 after 6 p.m.

BEAUTIFUL SPIRITED REGISfered half Arab, Western Game, experienced rider. 658-5832.

HOLSTEIN HEIFER 2 YEARS; sow and weanling; white faced Heifer; Hereford Heifer; 642-3434.

FOR SALE — REGISTERED standard-bred brood mare. 479-2298.

WILL LEASE GENTLE WELL schooled pony, suitable child under 12, no beginners please, 477-4887.

2 PIGS, 6 MONTHS OLD, GRAIN fed, terms cash $125 each. Phone after 5 p.m. 478-4895.

HAY FOR SALE. R. MICHELL, 6858 Pat Bay Highway, 652-1582.

HAY FOR SALE, $1.75 PER bale. 652-2353.

PUREBRED ARABIAN BROOD mare, $500. 746-7764 Duncan.

GOOD RIDING 2-YEAR-OLD Appaloosa welch filly. 479-5373.

PONY FOR SALE.
656-4912.

GOATS FOR SALE
479-2697

HORSE FOR LEASE, YOUR home, 478-3670.

HOLSTEIN HEIFER WITH 2 calves. Holstein feeders. 479-6758.

130 HEAVY EQUIPMENT AND MACHINERY

68 CASE 350 LOADER, 4 IN 1 bucket, new engine, 80% undercarriage, sell or trade, 479-6853, 479-5297.

INTERNATIONAL HARVESTER, F-1800, for parts. Construction hoist St. Paul 6" T-hoist gas driven. 477-3696.

1 V-8 LAND CLEARING BLADE for sale, Beatex, with side arms and tilt. 724-4179.

WANTED — SMALL BACKHOE, in running condition. Phone 477-1492.

12 YD. LIGHT STEEL BOX, 25 ton hoist, 1 year old. Phone 746-6833 or 746-4032.

135 FARM IMPLEMENTS

MASSEY - FERGUSON FARM lawn and garden tractors. Light construction machinery. Your local dealer.
M and H Tractor and Equip. Ltd. 6429 Pat Bay Hwy. 652-1752

FORD 9N TRACTOR, 3 POINT hitch, good rubber, rebuilt engine, rear scoop, tow bar, $1250. 479-1235.

150 CARS FOR SALE

NATIONAL
HURRY! HURRY! HURRY!
Only 9 Days
Left for you to get in on the bargains during National Motors selling out sale.
5 1975 Dodge Dart 2 dr. HT's
1 1975 Ddge Coronet Sdn.
1 1975 Coronet Stn. Wgn.
7 1974 Dodge Colt 2 dr. HT's
7 1974 Dodge Colt 4-dr. Sdns.
1 1974 Volks "The Thing"
1 1974 Dodge B200 Van
3 1974 Chryslers, loaded
1 1972 Plymouth Cuda
1 1971 Dodge Colt 2 dr. auto.
1 1971 Meteor 2 dr. Ht.
1 1971 Plymouth Fury
HAVE A LOOK AT THESE IT'S A BARGAIN HUNTER'S PARADISE!
TRADES WELCOME
BANK FINANCING AVAILABLE
NATIONAL MOTORS (Victoria Ltd.)
YOUR CHRYSLER—DODGE DODGE TRUCK DEALER
819 Yates 384-8174
D.L. D-3722

Leaving Country
Must sell, both my cars — 1969 Cougar, automatic, P.S., P.B., stereo, just tested, $2250. 1969 Grand Prix, automatic, P.S., P.B., P.W. stereo, radio, vinyl roof, tested, $2350. Both cars in excellent condition. 595-5880.

THIS IS IT
1966 Valiant Signet crown, 2 door hardtop, 6 cylinder automtic, bucket seats. Completely serviced repaired and reconditioned. Looks and runs like new, needs nothing. First cash offer near $1550 takes. 478-7898.

1969 PONTIAC GRAND PRIX, absolutely immaculate condition throughout. Fully equipped including air-conditioning, custom tape deck, tilt steering wheel, ect. Must be seen to be appreciated. Sacrifice $2,500 firm. 656-3441.

MUST SELL
'62 Fairlane with racing stick shift, tested but needs some steering work. New trans. and Midas muffler, good tires, clean condition. $275 O.B.O. Phone 383-9151. Ask for Howard.

1969 CHEV IMPALA 2-DOOR hardtop, small V-8, low mileage, automatic, power steering, power brakes, excellent condition. $1995. Will consider boat in trade. 383-3324.

'66 MUSTANG, FASTBACK 289, 4-speed, new paint, mint condition but could use minor work on brakes. $1400. Next to 3130 Admirals. 388-5735.

HAVE BOUGHT NEW TRUCK, must sell 1974 Vega deluxe wagon. 4 speed, radio, excellent condition, warranty till December, $3300. 385-0635.

1966 CADILLAC, ALL POWER, $1800 or offers. Low mileage, good condition. 383-5960 after 7 p.m. Anytime weekends.

ECONOMICAL COMPACT
new paint, new tires. 598-5922 evenings and weekends.

DUSTER
'70 340, 4-barrel, new mags, radials, rebuilt, excellent condition, $3250. Call after 5, 382-7967.

VW BUG ALTHOUGH AN OLDER model it resembles brand new car in practically every respect. $1200, no triflers. 385-6213 offer 6 p.m.

1964 AUSTIN MINI GOOD CONdition, install rebuilt engine and save. Offers over $175. AFTER 6 p.m. 479-4752.

1973 BUICK REGAL, BRITISH green, automatic transmission, power steering, power brakes, 17,000 miles, $4,300. 479-1235.

'64 METEOR STATION WAGON, 390, 2 barrel, tested till Feb

150 CARS FOR SALE

HELP! HELP!

CELEBRATE OUR

3rd BIRTHDAY

Prices Rolled Back to Save You

$MONEY$

73 FORD Automatic	$2233
66 PONTIAC 2 Plus 2	$ 933
66 METEOR Automatic	$ 933
65 FORD 500	$ 533
67 FORD LTD Automatic	$1033
65 COMET Automatic	$ 733
67 FORD Standard	$ 533
67 VW Stn. Wgn.	$1133
68 FAIRLANE Htp.	$1233
66 DODGE Automatic	$ 633
66 RAMBLER	$ 533
69 FORD	$1633
66 CHEV.	$ 633
70 VW Beetle	$1433
69 FORD Htp.	$1133
65 CHEV. Impala	$ 633
66 BEAUMONT Automatic	$ 933
68 CAPRICE Hto.	$1333
66 FORD 500	$ 933
65 FAIRLANE Htp.	$ 633
67 FORD Stn. Wagon	$1033
67 PONTIAC	$ 633
65 CUTLASS	$ 533
64 CORVAIR	$ 433
66 PONTIAC Automatic	$ 733
65 BUICK	$ 633
66 PLYMOUTH Automatic	$ 533
68 CHEV.	$ 633
68 FORD Hto.	$1133
67 PONTIAC	$ 733
69 VIVA	$ 433
6 FALCON	$ 633
64 FAIRLANE	$ 633
66 PONTIAC Convertible	$1033
65 MERCURY Stn. Wgn.	$ 833
63 METEOR Hto.	$ 633
63 FORD Stn. Wgn.	$ 833
61 CHEV.	$ 133

PALM MOTORS LTD.

Instant "NO-RED-TAPE" Credit

2936 DOUGLAS at BURNSIDE

386-8383 D-1840

GCM MOTORS

70 TOYOTA Corolla Sprinter	$1495
70 MAZDA Stn. Wagon, radio, tape deck, roof rack	$1495
69 VW WAGON 1500, radio, 4-spd.	$1495
69 MAZDA 1800, 4-dr.	$1495
68 FORD GALAXIE 2-dr. htp., radio, turquoise color	$1295
68 METEOR wagon, p.s., p.b., auto., cream with vinyl interior, roof rack	$995
63 VW 1500 wagon	$695

MANY MORE TO CHOOSE FROM LARGE AND SMALL

TRUCKS

73 FORD ¾-ton camper special, V-8, auto., p.s., p.b., dual tanks $4195

73 CHEVS ½-ton, H.D., V-8, auto., p.s., p.b. Your choice $3250

780 Goldstream 478-3242
Dealer Licence 1805

OFFERED FOR SALE

1929 Dodge Brothers coupe. Absolutely mint condition, featuring rumble seat, wooden wheels, straight 6 motor, and folding windscreen. Grey in colour with black fenders, this unique auto is now offered for sale at $6,000. For appointment to view, please contact Dave Carere, 384-6915, or see at Speedy Auto Wash, 1011 Fort St. Serious enquiries only.

VALUE

1965 RAMBLER Classic station wagon, 6-cylinder, automatic, good body and tires, interior exceptional, $850. STRAIT MOTORS LTD., 1513 Quadra at Pandora, 384-8191, D. 3417.

1975 ASTRE SJ WAGON. TOP OF line model, power steering, automatic transmission. Steel-belted radials, radio, undersealed, 3,500 miles. Cost over $5,000 new. Any reasonable offer. 386-7403.

1967 RAMBLER, 6 CYLINDER automatic, tested, excellent transportation, $475 or best offer. John Barnes Wholesale, 1513 Quadra, D.L. 3691. Phone for appointment, 385-4121, 479-1834.

4 SPEED, 343 V-8, 1967 REBEL hardtop, immaculate condition, best offer. John Barnes Wholesale, 1513 Quadra, D.L. 3691. Phone for appointment, 479-1834.

1964 VIVA, NEW TIRES, LOW mileage, tested, excellent condition, $375 or best offer. John Barneh Wholesale, 1513 Quadra, D.L. 3691. Phone for appointment, 479-1834.

HARDTOP

1967 Dodge Monaco, mint condition, buckets, console, powered, 383 motor, $1300 or offers. 392-0121 after 5 p.m. All day Sat. and Sun.

1969 VISTA CRUISER STATION wagon, low mileage, all options, perfect condition, best offer, 477-3860.

1963 PONTIAC AUTOMATIC, 6-cylinder, power steering, good condition. $595. 658-8300, after 6 p.m.

1963 4-DOOR CORVAIR, RADIO, automatic, A-1 condition, 39,000 true miles. Test Dec. '75. Offers to $695. 385-7375.

1969 VOLVO STATION WAGON 145S, Navy, 61,000 miles. Excellent condition. $2,950. 652-3658.

1962 CHEV STATION WAGON. Best offer. 386-0818.

1965 BUICK ELECTRA, 225, CONvertible, 592-6833.

1955 PONTIAC, MUST SELL IMmediately, $200 takes. 478-4064.

'62 RAMBLER STATION WAGON. 478-5569

1968 DODGE MONACO 500, GOOD working order, 385-5897.

150 CARS FOR SALE

Brian Holley MOTORS LTD.

FIAT VOLVO

5 ONLY

74 124-TC's $3699

(Plus freight and Dlr. Prep.)

FIAT'S Performance Sedan

JULY SALE

74 FIAT 128 Sport Coupe. Immaculate $3495

74 FIAT 128 4-dr. 8,000 miles $3195

73 FIAT 124 Sypder convert. mags. $4595

72 FIAT 124 Auto. $2795

72 FIAT 124 Auto. $2795

72 FIAT 128 4-dr. $2195

71 FIAT 850 Spyder $2295

71 AUSTIN Mini, white $1695

70 MAZDA R100, new motor $1695

69 VOLVO 144 Std. $2695

69 BMW 2002 excellent $3195

69 DATSUN 510, 4-dr. mags $1695

69 AUSTIN 1100 wagon $1695

69 DATSUN 510 2-dr. $1695

69 FIAT 124 coupe $2695

67 VOLVO 144. One owner. $2195

67 ROVER 2000 $1895

61 VAUXHALL Viva $295

Service Department NOW OPEN 6 Days a Week! 8 A.M. - 9:30 P.M.

Brian Holley

3319 Douglas

384-1161

Dealer Lic. D 3170

SUBURBAN MOTORS

NORTH ON DOUGLAS

COMPACT HOLIDAY SPECIALS

75 CELICA Standard, 4-cylinder, 4-speed, sunroof $4795

75 COMET 4-door 6 automatic, power steering, Radio $4695

74 BOBCAT 2-door Automatic, Radio $3495

74 PINTO SQUIRE Wagon 4-speed, Radio $3895

73 MAVERICK GRABBER 2-door V-8 Automatic. Radio $3295

73 CHEV. MALIBU 4-door V-8, Automatic, power steering, power brakes, radio. $3695

72 VEGA Hatchback Automatic, Radio $1995

70 MAVERICK 6, 3-spped $1495

WIDE OPEN UNTIL 10 P.M. WEEKDAYS

6 P.M. SATURDAY

3377 Douglas St. 386-6131

Dealer Lic. D. 2298

70 SKYLARK G.S. 455. ALL OPtions, $3,200. 479-8107 days, 384-7525 evenings till 8 p.m.

ART'S CAR SALES

See our selection, cars—trucks.

310 Bay St. D-3415 383-8302

'65 GALAXIE 500, DELUXE model, good condition, $500. 592-2731.

74 TRANS-AM 455 AUTOMATIC, stereo, low mileage, 595-1570 after 5.

74 CORVETTE ROADSTER $7,500. 479-8107 days, 384-7525 evenings, till 8 p.m.

68 MONTEGO MX CONVERTible, p.s., p.b., 3 speed auto, $1650, 477-9128.

1971 NOVA, 4 DOOR, AUTOMATic, super condition, $2500 or offers. 385-1213, or 598-8131.

'67 VOLVO 122S, GOOD CONDITion, recent motor work, $1595. 478-9208, after 5 p.m.

1971 DATSUN 1200, VERY GOOD condition, black and white, $1,850, 382-2785 between 11-4.

'61 MINI STATION WAGON. 383-1562.

'72 CHALLENGER, 318 AUTOmatic, $3200. 595-4932 after 5 p.m.

'64 IMPALA 2-DOOR HARDTOP, top condition. 658-5008.

150 CARS FOR SALE

DOUGLAS VOLKSWAGEN PORSCHE AUDI

PREMIUM USED MID-WEEK SPECIALS

74 VOLVO 142 2-door, 4-speed Radio $5295

74 DODGE RAM CHARGER. Fuel power, 4x4 10,000 miles $6495

74 VW "THING" 4-speed, Radio $3495

73 BLAZER. Full power, automatic, Radio, 4x4 $6955

73 VW WESTFALIA Camper Automatic, AM-FM radio. Fully equipped $7495

72 FIAT Wagon 4-speed, Radio $2195

72 OLDS CUTLASS Supreme. Buckets. full power, 39,000 miles $3495

69 FORD Country Squire Wagon. Full power. Radio $2495

Douglas Volkswagen Ltd.
3329 Douglas Street
388-5466
Dealer Licence Number D3715

1974 DODGE Swinger. 6 cylinder, automatic $3795

1974 MERCURY Bobcat $3795

1974 MARINA 4 dr. $3295

1974 BUICK Regal. Air conditioning and many other extras $6495

1974 ASTRE wagon $3845

1974 VEGA Hatchback $3295

1974 T-BIRD $8995

1974 DATSUN pickup $3195

1974 FIAT 124-TC. As new, only 1960 miles. $3395

1973 VOLVO 164-E $5795

1973 FORD Courier $2695

1972 CAPRI V-6 $3395

1972 MUSTANG $3795

1972 TOYOTA Corolla $1895

1971 VALIANT Scamp $2995

1971 FIAT "124" $1895

1970 MINI station wagon $1495

1969 TOYOTA Sprinter $ 795

1968 CORTINA $1295

1966 CADILLAC Fleetwood Brougham

PLIMLEY

BRITISH CAR CENTRE

1010 Yates 382-9121

VICTORIA, B.C.

Dealer Licence Number D-1777

B. MADSEN MOTORS

73 CHEVROLET station wagon, V-8, auto., p.s., p.b. $3895

72 AUSTIN Marina 4-cyl., 4-speed, clean car $1795

73 CELICA ST, 1600 miles $3195

70 MAVERICK 6-cyl., auto $1995

PLUS MANY MORE UNITS IN STOCK

2691 Sooke Rd. 478-5011
D.L. 1668

1974 CHRYSLER IMPERIAL

2-tone bronze tan, fully loaded. First $7,500 takes. Contact Flo at 385-1376, 9-4:30 p.m., Mon.-Fri.

1969 BUICK LE SABRE, EXcellent running condition, low mileage, power steering, power brakes, atomatic, ideal family car. A steal at only $1395. 478-4638 at 2023 Sooke Road.

1973 PINTO HATCHBACK, AUTOmatic, radio, beautifully maintained, $2,350. Appointment to see 477-0510. Sports Classic Cars, 2825 Bridge St. D.L. 1236.

1963 GALAXIE 500, 2 DOOR hardtop, V8 automatic, P.S, P.B, good shape, very clean. $450 or nearest. 384-9568.

1966 RAMBLER AMBASSADOR, power steering, power brakes, 69,000 miles. Tested. Needs minor work. $450 or best offer. 384-7061.

1966 PONTIAC STATION WAGON, 283 V-8 automatic transmission, asking $750. 479-7855 after 5 p.m.

1965 OLDSMOBILE, 67,000 MILES, fully equipped for trailer towing, including equalizer hitch. 485-6344.

'72 CAPRICE, $3750, OR TRADE for van in '70s. 656-1100 days, 656-6345 evenings. Ask for Jim.

'65 FORD GALAXIE, GOOD RUNning condition, asking $495. 382-2488 evenings.

1970 ROADRUNNER 383, AUTO., one owner. Excellent condition. $3,000. Phone 748-9639 Duncan.

64 BUICK SPECIAL, VERY GOOD condition, offers. 383-8756.

1973 AUSTIN MARINA, 11,000 miles, auto., $2250. 384-7043.

1967 CAMERO, 396, 4-SPEED. $2100. 382-2653.

1965 CORVAIR MONZA, ENGINE needs repairs, $100. 478-1473.

1969 CAMARO SS CONVERTIBLE, 350, 300-h.p. Call Ron 656-6528.

1972 VOLKSWAGEN, LOW MILEage, new tires. Phone 652-3006.

150 CARS FOR SALE

EMPRESS

PONTIAC BUICK LTD.

70 BUICK SKYLARK 2-door hardtop, V-8, automatic transmission, power steering, power brakes, radio. Finished in green.

69 BUICK SKYLARK 4-door sedan, V-8, automatic transmission, power steering, power brakes. Finished in metallic green with matching interior.

72 FORD GRAN TORINO 2-door hardtop, V-8, automatic transmission, power steering, power brakes, radio. Attractive family unit. Very clean!

68 ACADIAN 2-door sedan. Economical 6-cylinder, automatic, radio.

73 MERCURY MONTEGO, V-8, automatic transmission, power steering, power brakes, radio. Finished in attractive lime green. Very nicely equipped and clean!

73 FORD THUNDERBIRD. Fully equipped including factory air conditioning, factory AM-FM stereo tape, cruise control, etc. Beautiful unit finished in dark bronze metallic with white vinyl top and matching white vinyl interior. A superb automobile.

71 DUSTER 340. 340 cu. in., V-8, automatic transmission, buckets, power brakes, radio, console. Finished in mustard with black interior.

DROP IN AND MAKE US AN OFFER ON THESE AND MANY MORE TOP QUALITY USED CARS

382-7121
2867 DOUGLAS at TOPAZ

Dealer Lic. D-3182

McCALLUM DATSUN VOLVO

McCALLUM

McCallum Motors Ltd.
1101 YATES AT COOK
382-6122

75 Granada 2-dr., V-8, At. P.S., P.B., radio, 5500 miles. $5295

74 Mercury Bobcat 2 dr. A.T. $3595

73 Chevy Nova 2 dr. A.T. steering, brakes, radio, low mileage $3495

72 Gremlin X V-8 A.T. radio $2495

72 Ford Grande Torino S.W. $2995

70 Ford Maverick, 6 cylinder At. radio. $1995

69 Plymouth Fury III convert. V-8, At., P.S., P.B. radio $1995

COLWOOD LOT
1836 Island Highway
478-1741

75 Volvo 244 DL, At. P.S. Save. $1000

68 Ford ½ Ton P.U. big 6, standard, radio $1695

74 Datsun b210 4-dr. Radio $2995

70 Toyota Corolla SW 4 spd. $1295

72 Datsun 240Z 4 spd. AM-FM radio, radial tides $4695

69 Capilano Camper, stove, icebox, 4 sleeper $895

69 Volkswagen, 4 speed, radio. $1395

BUSINESS HOURS
MON.-THURS. 9-9
FRI.-SAT. 9-6
Dealer Lic D3103, D3111

BARGAIN

1965 VALIANT custom sedan. Small economical V-8, automatic, radio. Real value at $925. STRAIT MOTORS LTD., 1513 Quadra at Pandora. 384-8191 D. 3417.

1971 BUICK ELECTRA 225 4-door hardtop, vinyl roof, 40,000 actual miles, $3,200 or best offer. 595-1520 (home), 385-9124 (ask for John Curry).

71 PINTO, AUTOMATIC. $1,250. 479-8107 days, 384-7525 evenings till 8 p.m.

1971 VEGA, STANDARD, 35,000 miles, radio, $1,700. 477-2451 after 6.

'71 GREMLIN X, JUST TESTED. $1,700 or best offer. 385-7618, 478-6792.

'57 METEOR, 2-DOOR HARDTOP, no rust $400, 69 Datsun 510 mechanically A-1, $400. 478-9727.

1970 CHEV. V-8 automatic, good condition. Phone 478-0250.

1967 MUSTANG FASTBACK, 289, automatic. Good condition. $1,800. 479-6053.

'56 CHEV CLAIMER. OFFERS. 478-2491

150 CARS FOR SALE

GARDEN CITY Auto Sales

X X X X X X X X

General Manager

HAROLD JAMISON

X X X X X X X X

75 Pontiac LeMans GT. Special Edition. Loaded. Must be seen.

75 Trans-Am. Full power, 2700 mi.

75 TR6, 2700 mi.

74 Camaro, full power

74 Buick Appolo 10,000 miles

74 Charger SE Loaded

74 Roadrunner. Auto. Full Power

74 Nova Hatchback 6 cyl., auto., P.S. only 8,000 miles

74 Duster 2-dr., V-8, auto., Full Power

73 Impala Custom, Full Power, Air

73 Monte Carlo. Full Power

73 Toyota 1600

72 Charger 400 Magmum. Full power

72 Toyota MKII 4-dr., auto.

72 Cougar, air full pwr.

72 Malibu 2-dr. Ht., full pwr.

71 Trans AM

70 Cuda 2-dr. Ht.

70 Le Mans Sport

68 Satellite Sport 383

67 Pontiac 2-dr. Ht. Full power.

A BETTER PLACE TO BUY A BETTER CAR — TRUCK

X X X X X X X X

GOV'T SAFETY CHECKED MECHANICALLY CHECKED

6 MONTH WARRANTY

X X X X X X X X

No Reasonable Offer Refused

Garden City

Sales — Service Ltd.

2978 Douglas

382-9111

DLD 3790

HORWOOD MAZDA

SHOP AND COMPARE!!

74 PINTO A.T.

74 HORNET A.T. P.S.

74 CHEV ¾-TON CUSTOM A.t. P.S.P.B.

74 MUSTANG V-6, A.T.

73 MAZDA 808 sdn. A.T. Radio

73 FORD Club Wgn. A.T. P.S.P.B.

72 MAZDA 808 Cpe.

72 BUICK Skylark Ht. A.T.

72 MAZDA 1800 Sdn.

70 MAZDA 1500 Wgn.

70 FORD Custom Sport ½-ton P.U. A.T. P.S. P.B. Radio

69 CHEV ½-ton P.U. 6-cyl.

68 OLDS Vista Cruiser A.T. P.S.P.B. Radio

66 VALIANT A.T.

64 VALIANT A.T.

OVER 60 CARS TO CHOOSE FROM

BANK OF B.C. FINANCE

HORWOOD MAZDA

385-1451

810 JOHNSON AT BLANSHARD
Dealer Licence Number D-3273

70 VOLKSWAGEN. Nice dark green Beetle. $1,895

THREE POINT MOTORS

2620 Government

(Dlr. No. D-1925) 385-6737

1974 VEGA GT DELUXE WAGON, Immaculate, many extras. 13,000 miles. 383-6140 evenings.

1969 EL CAMINO, NEW PAINT. Many new parts. $2,450. Nearest offer. 479-3357.

FOR SALE, 1960 ENVOY. Offers. 383-5494.

55 NOMAD. OFFERS. TAKE bike as part trade. 382-6341.

150 CARS FOR SALE

peter pollen ford

FORD

7-DAY MONEY BACK GUARANTEE

SEE OUR SELECTION OF QUALITY USED CARS

PETER POLLEN FORD SALES LTD.

VICTORIA, B.C.

1060 Yates 384-1144

Dealer Licence Number: 3073

DePAPE

X X X X X X X X X X X X X X X X X X X X

Victoria's ONLY INDOOR CAR LOT

X X X X X X X X X X X X X X X X X X X X

72 PONTIAC GTO

Vinyl top, bucket seats, consol auto., P.S., P.B., power windows, power seats, 400 motor. Comfort, performance plus good looks. Test drive this one today.

71 CADILLAC COUPE DE VILLE

Vinyl top, P.S., P.B., P. windows, 6 way power seats. Factory comfort control air conditioning, AM-FM stereo radio. A really well maintained luxury automobile.

'70 CAMARO

Console Automatic. P.S., P.B., 307 V-8, raised letter tire. Really clean.

'70 DODGE DART

Automatic, P.S., P.B., 318 motor, new paint and mag wheels with raised letter tires, makes this an exceptionally beautiful automobile.

69 MERCEDES 280SL

Hard top and convertible top, fuel inj., auto., P.S., P.B., quality, luxury and economy all in one package. A rare find. Be quick for this one.

67 FIREBIRD CONVERTIBLE

P.S., P.B., 4 speed transmission. 327 motor. Real sharp.

Sports Cars

'75 Triumph TR6
'74 Datsun 260Z
'73 Triumph TR6
73 MG Midget
72 MGB O'drive

PLUS MANY MORE To Choose From

9 a.m. to 6 P.M.

X X X X X X X X X X X X X X X X X X X X

DePAPE MOTORS LTD.

760 JOHNSON ST.

384-8035 Dlr. D-1792

'69 BEAUMONT 2-DOOR HARDtop, V-8, power steering, power brakes, good body and mechanically, $1800 or offers. 479-5542, 7-9 p.m. only.

1963 CHEV. IMPALA, 2-DOOR hardtop, V-8 automatic. Needs some work. $400 or best offer. 479-7926.

'68 DODGE MONACO. TESTED, V-8, power steering, power brakes, automatic, $1,200 or offers. 478-1230.

LADY DRIVEN SINCE NEW. 1972 Datsun 1200, immaculate 2 door, automatic, radio, 38,000 miles. $1,995. 384-0165.

'64 VOLVO 122S, EXCELLENT condition, good rubber, new shocks, new battery, radio, great M.P.G. 479-7918 between 4-7 p.m.

1966 COMET CYCLONE GT, hardtop, bucket seats, floor shift, mag wheels, grabber blue, $1050. After 5, 478-5964.

SUPER BUY

'63 VW bug, clean inside and out. Runs like a charm. Real gas saver. $750 or near offer. 592-4126.

1970 RANCH WAGON, POWER steering, brakes, 53,000 miles, recently painted, very reasonable. Call after 5 p.m. 382-5257.

MUST SELL, '73 CELICA AUTOmatic, lady driven, excellent condition. 592-0989.

1969 DODGE SWINGER, REbuilt motor, headers and high rise, $2,000, ask for Chris, 652-3873.

1971 TORINO BROUGHAM, EXcellent condition, must sell, $2,600. 383-9694 or 477-2156.

MUST SELL '69 VOLVO 122S, 2-door, B20 motor, $1800 or best offer. 642-5173.

'75 DATSUN, B-210, 2-DOOR AUTOmatic, radio, 2 mounted snows, $3250. 478-3860.

FOR SALE, 1960 ENVOY. Offers. 383-5494.

RED CELICA '72, $2,650. SHARP. 382-1395.

150 CARS FOR SALE

Speedway

VOLKSWAGEN PORSCHE • AUDI

73 AUDI 100, automatic, vinyl roof, radio, quality, luxury and easy on gas. $4395

68 CUTLASS Supreme, 4-door Hardtop, power steering, power brakes, radio. Blue with black vinyl top. $1895

65 CHEVY Super V-8, power steering, Sport, convertible, radio, fun in the sun at this low price of $1295

SEE THESE AND MANY MORE EXCEPTIONAL BUYS UNDER THE REVOLVING VW SIGN.

Speedway Motors Ltd.
971 Yates at Vancouver
Dealer Licence Number
D-3141

385-2415

Strait MTRS

72 Toyota Stn. Wgn.	$2395
71 Mustang	$3295
69 Fairlane, 6 auto.	$1595
68 Chrysler	$1395
67 Mustang	$1795
67 Ford	1195
65 Rambler Stn. Wgn.	$ 895
65 Valiant	$ 995
63 Valiant Stn. Wgn.	$ 795
63 Valiant	$ 795

OPEN from 10 to 7:30 daily

STRAIT MOTORS LTD. D-3417
1513 QUADRA AT PANDORA
384-8191

SELECT MOTORS

75 FLAMINGO 20' Motor Home	$14,500
74 TORUNADA, loaded, A-C	6,995
74 BLAZER Quad-track	6,995
73 T-BIRD, loaded, A-C	6,595
73 VOLKS "THING"	2,995
74 CHEVELLE Estate Wagon	5,495
71 MAXI VAN	3,195
72 OLDS ROYALE, loaded, A-C	3,995
72 VOLKS 411 Wagon	2,695
70 AMX JAVELIN	2,995
69 BUICK Sport Wagon	2,895
72 DATSUN 510, AC	1,995
68 MERCEDES BENZ, loaded	4,995
69 SUPER BEE	2,995

Dealer Licence D-1321
950 YATES ST.

384-1322 382-8321

OPEN DAILY 9 a.m.-8 p.m.

Exceptional

A 1767 FORD 4-door custom sedan. This car features: 6-cylinder, automatic, power steering, power brakes, radio, and is truly immaculate for the year. A bargain at $1195. STRAIT MOTORS LTD., 1513 Quadra at Pandora, 384-8191, D. 3417.

MUST SELL

1966 Ford Fairlane, 2-door coupe, 302, cam, headers, holley dual exhaust, C-4, automatic, brand new Keystone Klassic mags, with BS Goodrich radials, radiest fender wells, very good condition, and reliable. Offers to $1,400. Phone 383-7662.

ECONOMICAL

1961 Ford Falcon, 2-door station wagon, 6, automatic, radio, tested, new metallic paint. $375 or best offer. 383-7662.

57 CHEV 4-DOOR WAGON, 283, 4-barrel, 3-speed standard stick, traction bars, chromies, wide ovals, etc. $600. or offers. 388-9733, after 4 p.m.

1 OWNER, '72 NOVA 6, AUTOmatic, power steering, new Midas muffler, exhaust and tail pipe, $2700, or nearest offer. 478-4845, No. 2 2780 Spencer Road.

MOVING, MUST SELL 71 TOYOta Corolla, 2-door, 4-speed, mags, tape deck, set of tools, lift kit installed. Best offer. 386-9683.

1966 VOLKSWAGEN BEETLE, one owner, $900; 1969 Chev. Wagon, 6-cyl. Only $800.

VICTORIA JEEP 386-6511
597 Hillside at Rock Bay D-2295

'70 VOLKSWAGEN, HOLLEY 300, Hurst shifter, Treuhaft headers plus many other options. 592-6905, 6-7 p.m.

YOU CAN'T LOOSE WITH THIS well loved 1973 Beetle. Good condition, low mileage. Asking only $2,000. 652-3436.

CHEAP

1962 Corvair Sedan, automatic transmission, good tires, $155 or best offer. Phone 383-9496.

1972 DUSTER, 6 CYL AUTOMATic, blue, white stripe, air conditioning, trailer hitch, 60,000 miles $2300. must be seen. 385-4997.

'66 CHARGER, 2 PLUS 2, LOW mileage, mint condition, factory options, automatic, V-8, $1,995. 479-7505.

'67 OLDSMOBILE TORONADO, fully equipped, including air conditioning, excellent condition. $2495. 382-0075.

'73 JAVELIN, CLEAN, LOW mileage, power steering and brakes. $3,300 firm. 388-5381 after 5.

'66 VALIANT SIGNET CONVERTible, white interior, bucket seats and console, new top and new tires. 384-9462 after 6.

1968 FORD GALAXIE 500, 2-DOOR hardtop, automatic, tested, a steal at $995. 592-7055.

MUST SELL: '64 DODGE POlara 383, 4-speed, positrac, mags, $595 or best offer. 477-2615.

27,800 MILES

Mint shape, '69 4-door Cortina GT, radials, 4-speed, 1600 CC. 592-2159.

'68 MALIBU 6 CYLINDER, AUTOmatic, 58,000 miles, B.C. tested, $1200 or best offer. 478-2378.

1958 SUPER 88 OLDSMOBILE. Good running condition. 642-3287, ask for Karl.

1971 VW FASTBACK, EXcellent condition, must be seen. $1995. 479-1155.

'66 PONTIAC, 2-DOOR HARDTOP, 283, fully powered. Tested. Offers. 595-2956 after 6 p.m.

'64 CONVERTIBLE CHEVELLE Malibu, 283 automatic, radio, $850 or offers. 1023 Tolmie Ave.

1968 VW BUG, 1971 ENGINE, offers. 384-8470.

1969 VW BEETLE, EXCELLENT condition. 385-3810.

68 MALIBU, 327 HOLLEY 650, 4-speed, AT mags, $1300. 592-9135.

150 CARS FOR SALE

METRO TOYOTA

YOU DON'T Have to go any further!

CANADA'S LARGEST TOYOTA DEALERSHIP

NOW with over 2 acres of new and used cars to choose from!

3 YEAR, 36,000 MILE NEW CAR WARRANTY, NOW AVAILABLE.

71 Camaro Z28
68 Volkswagen
70 Corolla
68 Datsun
67 Cougar
73 Duster
74 Cutlass. Loaded!
69 Plymouth
69 Cortina
73 AMC Javelin
71 Toyota Corolla
67 Dart
73 Gremlin "X"
73 Pinto Wagon
75 Camaro R.S.
74 MGB
68 Corona. Auto.
73 Celica ST
72 Monte Carlo
73 Mustang fastback
73 Corolla Wgn., auto.
73 Torino Squire Wgn.
73 Olds Delta "88"
73 Cougar

REMEMBER at Metro

NO REASONABLE OFFER REFUSED!

OVER 150 MORE ESSO DIAGNOSTIC TESTED! USED CARS!

INSPECTION SHEETS AVAILABLE

100% FINANCING O.A.C.

CALL NOW!

386-3516

Metro Toyota Ltd., 625 Finlayson. Dealer Licence D 3676.

METRO

Parkdale FIAT SAAB

USED CARS

74 DUSTER auto., P.S.	$3695
74 COROLLA 1600 Auto	$3595
74 PINTO Auto.	$2895
73 FIAT 128 2 dr.	$2395
73 MUSTANG	$3995
72 FIAT 128 4 dr.	$2295
72 VW Super Beetle	$2195
70 DATSUN 510 AT	$1995
68 COROLLA wagon, clean	$1395
66 CORTINA GT, 2-dr., exceptional	$1195
66 VW Square back wgn.	$1295

PARKDALE MOTORS LTD.

2151 BLANSHARD By the Arena

386-2277 D.L. 4699

WE BUY USED CARS

SPORTS IMPORTS SMALL DOMESTICS

CASH!!

1967 COUGAR, AUTOMATIC, power steering, power brakes, tilt wheel, low mileage, tested, best offer. Excellent condition. 477-3860.

'69 TORINO FASTBACK 390, HOLley carburetor, motor just rebuilt, power steering, power brakes, call after 8:30 p.m. 383-8980.

'68 JAVELIN 343, 3 SPEED AUTOmatic, new brakes, tires and headers must sell by weekend. 385-5320, 478-9776.

1968 CHEV IMPALA, 4-DOOR sedan, 307, automatic, power steering and brakes, 57,000 miles, first offer of $1,000 buys it. 595-8019.

'73 FORD RANCHERO, 3 SPEED automatic. 642-3531.

1964 TRIUMPH HERALD, GOOD condition, 1767 Hampshire.

'74 VOLKSWAGEN BEETLE, mint condition. 598-6924.

MUST SELL, FIRST $650 BUYS 69 Viva. 385-1045, after 5.

150 CARS FOR SALE

Wille Motors

75 GMC Vandura camperized	$8950
74 VENTURA 6,000 miles	$3895
73 CAPRI 4-speed, V-6	$3295
73 SATELLITE Custom S.W.	$3895
71 DATSUN 510 4-speed	$1995
70 CHRYSLER Town Country	$3295
70 MAVERICK automatic	$1995
70 SUNBEAM auto.	$ 995
69 DODGE ½ T., V-8, AT	$2195
69 PLY. FURY III H.T.	$1695
59 FORD club wagon	$3495
69 AMBASSADOR 4-dr. air	$1995
66 CORONET 500 HT, 4-sp.	$1595
66 CHEV Window Van	$1495
65 VALIANT SIGNET	$1395

WILLE MOTORS LTD.
Dlr. D-7366
3240 Douglas at Cloverdale 382-2313

'68 CHEV 4-DOOR SEDAN, V-8 automatic, radio, reasonable offer. Phone 6-9 p.m. 385-9997.

'68 BUICK, GS 350, AUTOMATIC, power steering, power brakes, top condition, $2200. 656-3552 evenings.

1941 PONTIAC, SILVERSTREAK, original condition throughout, $2500. Call after 7, 382-0239.

IMMACULATE 1973 BMW 2002, automatic, Michelin radials, QI lights, $5400, 385-0679.

'75 TOYOTA COROLLA 1200 DEluxe, radio, radial tires, 5,000 miles, $3,500. 478-8588, after 6 p.m.

1965 OLDS F85 CUTLASS, 2-DOOR hardtop, 330, automatic transmission, bucket seats, offers. 385-3068.

1963 CHEVY II, NICE CAR TO tix up. Needs work, $300 offers. 388-5717, 9-12 noon.

1970 FORD, CUSTOM 4 DOOR sedan. Very good condition, best offer over $1200. 595-4675.

1961 KARMANN GHIA, $595, phone before 4 p.m. 598-8654.

1967 CAMARO IN GOOD SHAPE. 656-3712.

MUST SELL '69 4-DOOR CHEV, excellent. $595. 652-3705.

'66 FORD WAGON, 6-CYLINDER, $550 or nearest offer. 595-8871.

1963 CONSUL $200 OR BEST offer. Needs clutch work. 386-0630.

151 SPORT, IMPORT CARS

1973 V12 JAGUAR XKE, 14,000 miles, immaculate condition, AM-FM radio, plus cassette stereo, Jensen speakers, power steering, $10,000. 477-6357 or Parksville, 248-5082.

1971 TRIUMPH TR6, ONE DOCtor owner, exceptional condition, $3,450. Appointment to see 477-0510. Sports Classic Cars, 2825 Bridge St. D.L. 1236.

1971 FIAT 850 SPYDER CONvertible, new roof, AM-FM radio, rust proof, one owner, 51,000 miles. Tested till May '76, $1,600. 595-6503.

1960 CORVETTE 4-SPEED SOFT and hard tops, nearly new tires and paint. Front end rebuilt, rare plastic in basically stock condition, best offer. 754-4170, Nanaimo.

MUST SELL: 1972 BMW BAvaria. Immaculate condition. One owner, low mileage. Phone 758-6433, Nanaimo, B.C.

1971 SUNBEAM ALPINE GT, 2-door hardtop, radial tires, 26,000 miles. Good condition. Sacrifice, $1250. 384-1823.

1970 CORVETTE, 454, 4 SPEED, panel top, removable rear window, immaculate. 478-6044.

1969 BMW 2,500 SAME AS BAvaria. Excellent shape. 53,000 miles. $4,000. Nanaimo 390-4005.

'73 RENAULT 17 GORDINI, FUEL injected, excellent condition, $3,000 or best offer, 383-9366 after 5.

'73 DATSUN 240Z, 1 OWNER, EXcellent condition, automatic transmission, $4,800. 382-2211.

1974 TR6, EXCELLENT CONDItion, low mileage, $5,200. 479-8446, 386-8222.

MOVING, — '68 TRIUMPH sedan, 36,000 miles, needs tires. $600. 479-8578.

'71 FIAT 124 SPORT, ONE owner, good condition, offers on $3,000. 382-7991.

'72 TR6, LOW MILEAGE, EXcellent condition, $4,250. 385-5167 or 592-6000 after 5 p.m.

1970 MUSTANG, 302, STANDARD, fastback, louvred rear window, wing. Best offer. 652-3792.

'71 MGB GT, excellent condition, $3,300 or best offer. Evenings 652-2529.

1974 MG MIDGET, EXCELLENT condition, 11,000 miles. 6 radial tires, $3250. 477-6708.

'67 AUSTIN 1100, MINT SHAPE, 33,000 miles, $750. 478-9571.

1969 MGB, $1600, OR CLOSEST offer. 656-2630, after 6:30 p.m.

1964 MGB, GOOD CONDITION, selling for $1000. 478-7607.

'74 VOLVO 144, AUTOMATIC, radio, 13,000 miles. 478-7956.

$900 OR BEST OFFER. FANTASTic '67 Sunbeam Alpine. 382-7009.

'71 FIAT SPIDER, 850 SPORTS convertible, $1,800. 592-7734.

1968 CORVETTE CONVERTIBLE, 327-350, 4-speed, $5,300. 479-1061.

1974 PORSCHE 2-LITRE, LIMITed edition. 382-5866 or 477-0320.

DATSUN 2000, 4-SPEED, $1,800. 595-0284.

1966 DATSUN 1600 SPORTS CONvertible, $1,000. 477-4541.

'69 MGB, $2,100
2460 Central

FIAT 124 SPORT 71, 5-SPEED. 385-6502 after 4 p.m.

A-1 '69 BLACK BEAUTY Mustang, loaded. 383-5350.

COOPER

Nicest in town, offers. 478-7898.

'69 MGB. MUST SELL. $1800. 479-1871.

154 TRUCKS and BUSES

GARDEN CITY

AUTO SALES LTD.

"TRUCKS"

75 FORD E250 Van
75 CHEV Leisure Van
75 FORD XLT Ranger ¾
74 GMC Sprint Loaded
74 GMC Sierra Grande Air
73 WESTFALIA Camper
71 GMC ¾ Ton 4-speed
69 GMC Van V-8 Auto.

Garden City Auto
2978 Douglas
382-9111
D-3790

KNIGHT ALUMINUM PONY dump trailer. Brand new, never been used. Nanaimo, 754-7817.

'69 — GMC HALF-TON, V-8, 4-speed, ¾-ton suspension, split rims, $1,250. 478-1777.

1956 FORD ¾-TON PICKUP

151 TRUCKS and BUSES

ENSIGN
Dodge TRUCKS
AND
RECREATION VEHICLE CENTRE

QUALITY USED TRUCKS

74 FORD Ranchero Squire. V-8, automatic, power steering and brakes, radio.

74 FORD Explorer, ½-ton Pick-up, V-8, Automatic, Radio, Power Steering.

74 DODGE 10-ft. Kary Van V-8, Automatic, Radio, Power steering, power brakes, Double swing doors.

74 DODGE D100, ½-ton Pickup, Slant 6, 3 speed Transmission

74 VOLKSWAGEN Westfalia, Camper, Ready to Travel.

74 DODGE D-200 ¾ ton pickup. V-8, automatic, power steering and brakes.

71 TOYOTA Pickup. Canopy, 4 cylinder, 4 speed.

69 FORD ¾ - Ton. V-8, 4-speed.

69 GMC ¾-ton, pickup. V-8, 4-speed, positraction

66 Chev. Cab-Over 18 ft. Furniture Body, V-8, 4-speed.

Your choice of over 30 Heavy Duty Dodge Trucks to choose from for IMMEDIATE delivery.

A good selection of medium-duty Dodge trucks for IMMEDIATE DELIVERY ALSO

SEE THE TRUCK SPECIALISTS AT
ENSIGN
DODGE TRUCK CENTRE
QUADRA at CALEDONIA
386-2411
Ask for Truck Sales
Dealer licence number D-3672

SHORT BOX

1970 Chev. ½-ton step side, 307 V-8, Turbo-Hydramatic transmission, posi-traction, step bumper, gauges, heavy duty springs, shocks, battery and generator. 700x15 tires, GVW rating 5000 lbs. This unit is in exceptional condition throughout. For further information call Frank Drew at Cornell-Chev.-Olds 385-5777. D3162.

1966 VOLKSWAGEN VAN, TOP condition, $1095. 1965 Chev Crew Cab, $795. 1965 Volkswagen station wagon, $595. 1963 Dodge Stock Car carrier, asking $895. 1967 Dodge station wagon, $575. Several larger trucks. Government Street Motors, 2525 Bridge St. D.L. 2273. 386-1711.

1968 WAGONEER, V-8 AUTO. 4x4; 1973 CHEV ¾-ton, V-8, 4-speed 4x4; 1974 JEEP ½-ton, V-8 auto. 4x4; Race car trailer kits "U" build.

VICTORIA JEEP 387-6511
597 Hillside at Rock Bay D-2295

70 FORD ½-TON, V-8 STD., C-W 8' Vanguard Fibreglass roof camper, fridge, furnace, oven, camper loader. Complete package $4595. S. J. Peden Ltd., 2855 Quesnel St. D-1040. 386-3464.

3 MOVING TRUCKS WITH ALUminum boxes, 2 — 16', 1 — 20', 2 — '73, 1 — '71. All in excellent condition. Must sell. Best offer takes. 477-1922.

"TRUCK CANOPIES"
COASTLINE TRAILER CENTRE (1971) Ltd. 1915 Quadra St. DLD-8573 388-6021

LEN BARKLEY INTERNATIONAL LTD.
New and used Trucks
517 Herald St. 388-5508

'72 DATSUN PICKUP, CANOPY, really clean, low mileage, $2,795. Bob's Mobile Homes, 386-3623. D.L. 1911.

'74 GMC PICKUP, 6-CYL., 4-speed, disc brakes, radio, custom cab, $4195. B. Madsen Motors Ltd., 2691 Sooke Rd., 478-5011. D.L. 1668.

1968 FARGO VAN, AUTOMATIC, big 6, just tuned, phone after 2, 384-6314.

1970 ECONOLINE E300 SUPER Van, heavy duty, ¾ ton, $2750. 478-7577, after 5 p.m.

1965 DODGE ¾-TON, 16" SPLIT rims, brand new motor, asking $700-$900. 385-4252.

1956 PONTIAC 4-DOOR, V8, AUtomatic, best offer. Phone after 6, 383-1491.

73 FORD ¾-TON CREW CAB, 390, 4-speed, power steering, power brakes, $3,500. 386-1991.

1967 INTERNATIONAL TRAVELall, power train excellent. Body good Will take trade. 478-1064.

67 CHEVY VAN. MUST SELL, best offer. 385-3940.

HUSKY CANOPY FOR ½ OR ¾-ton pickup, $250. 479-6053.

1964 GMC ½-TON PICKUP, $800. 386-0981.

'60 MERC, ½-TON FLATDECK, as is. Offers. 383-8837.

MERCURY ½-TON, OFFERS. 384-1216.

'65 CHEV ½-TON, 283 AUTO., $1100, or offers. 386-0692.

'73 FORD RANCHERO, 3 SPEED automatic. 642-3531.

'69 REFRIGERATED CHEVY. Van, 478-7796.

1950 CHEV PICKUP FOR SALE, good condition. Phone 479-8872.

'65 INTERNATIONAL ½ TON, flatdeck, 383-1852.

'69 FORD ½-TON WITH CANOPY, A-1, $2,400. 477-3656.

'63 FORD 100 PICKUP, SHORT box, V-8, $675. 479-2157.

1969 HALF-TON CHEV TRUCK, automatic V-8. Best offer. 477-8035.

154 TRUCKS and BUSES

AMC JEEP
VICTORIA'S NEW 4 WHEEL DRIVE CENTRE

USED

71 Jeep Wagoneer 4x4
69 Ford 4x4 with winch
70 International pickup
71 Toyota 4x4
74 Jeep CJ5, 4x4
19' Citation motorhome (new).
75 Funcraft, under 2,000 miles!
73 Blazer, 4x4. Loaded.

Reg Midgley's
JEEP CITY
3342 Oak St.
(Near Town and Country Shopping Centre)
386-7571 Dlr. Lic. D4530

1974 GMC, ¾-TON, SIERRA Grande, camper special, two tone orange and cream, canopy included, only 6,800 miles. Full price $6,895. 478-8305 Happy Valley Homes Ltd. DL 26010.

MUST SELL '74 TOYOTA PICK-Up Long Box, with canopy, excellent condition, low mileage, many extras, offers. 595-6714 or 598-4824.

1966 GMC, 48-PASSENGER BUS, 327, 4-speed, 2-speed, mint shape, ideal for motor home. Ask for Dave, 386-9730.

'74 GMC ¾-TON VAN, 17,000 miles, wheels, tires, custom interior, with fireplace, stereo, many more. 386-9730. Ask for Dave.

BRAND NEW DATSUN ½ - TON pickup, fully equipped. McCALLUM MOTORS LTD. 1101 Yates D66227 382-6122

SUPER VAN, NEW TIRES, brakes, rear end, alternator, $2,300. 595-5717 after 1.

'71 SUPER VAN, 40,000 MILES, 302, Semi camperized, air shocks. 479-7626.

59 FORD ½ TON PICKUP, NEW tires, excellent motor, $475. 595-3557, 477-3611.

'68 CHEV. ½-TON, SHORT STEP side box, V-8 standard, excellent condition, 386-2380.

1969 FORD ¾-TON, 360 4-SPEED, good condition, $2,000. 592-6923 after 5 p.m.

CLEAN '67 FORD, 3-TON, DUMP or flat deck. Open to offer. 382-5074, 3-6 p.m.

1970 1 TON, DUAL WHEELS, 360 motor, 4-speed. 479-7925.

1964 FORD ½ TON, RUNS WELL, 112-743-9096.

158 TIRES

WIDE WHITE WALLS
JUST ARRIVED IN sizes—G78-14; G78-15 and LT8-15—all in 4 ply Polyesters.
D&D TIRE
1620 Blanshard St.
382-7283

7 B.F. GOODRICH TIRES, 8.75-16.5, 4 traction, 3 highway, all with conventional Chev rims. 478-8876.

SIZZLER GT 60S ON CHROMIES, excellent shape, 13½x5½. Only 3000 miles. $275. 477-1018.

2 FIRESTONE F78X15 DELUXE belted tires on Ford rims. Brand new $45. 595-8871.

5 SEMPERIT RADIALS, 165-13, good condition, 479-8659.

160 PARTS, ACCESSORIES

DUAL 4-BARREL CARBURATOR on Alderbrook manifold, progressive linkage, $140 or offers. 478-5755.

NEW 8-TRACK, 4-CHANNEL tape, FM, 4 speakers. Dan, 592-1179.

WANTED: '49, '50, '51, '52, '53, '54 Chev. engine, in good running order. 385-7109.

8X14 FLAT DECK TRAILER, SINgle axle, electric brakes and lights, offers, 478-1476.

SONY TC-10 CASSETTE WITH Sony S 11 speakers with tapes, offers. 592-0335, between 4-7 p.m.

VW GHIA, AND SUNBEAM ALpine, with hardtop, parts or whole. 592-1056.

COMPLETELY REBUILT, 40 HP. VW engine. Guaranteed, installed, $350 plus exchange. 383-1905.

CIBIE OSCAR DRIVING LIGHT, $55 retail, sell $35. 385-1501 after 5 p.m.

TWO 15 BY 8 AND TWO 15 BY 7, chrome reverse rims with hub caps for Dodge or Ford, 478-4402.

'59 CHEV. 4-DOOR SEDAN RUNS good, $150, parts for 283 motor. 478-4427.

FORGO OR DODGE TRUCK CANopy with canvas, $75. 595-2622 after 6.

REBUILT CHEVROLET, FULLY Syncro 3-speed transmission. 478-3623.

GENERAL KINETICS CAM AND solid lifters, for small block Chev. 383-6910.

1960 CHEV, 283 ENGINE. EXcellent condition. $60. 1697 Knight Ave.

AUSTIN MINI 1000, 1969, WRECK for parts, $250. Phone 479-1387 after 4 p.m.

PARTS FOR '65 FORD CUSTOM. 388-4748.

'63 CHEV, NO MOTOR, AND 283 for sale, 478-6724.

327 COMPLETELY REBUILT, $400 firm. 383-1743 or 382-0420.

4 US MAGS, 6 BOLT. $35. EACH. 746-7569 Duncan.

WANTED: '47 CHEV FOR PARTS. 385-7109.

SPORTSMAN FIBREGLASS CANopy, for 8' box, $325, 652-1673.

WANTED 1 SET OF 202 HEADS, phone after 5 p.m. 477-3801.

1957 CHEV 4-DOOR FOR PARTS. 383-0287.

BRAND NEW KEYSTONE MAGS, 13x5½ for small cars. 478-2737.

'66 FORD 289, RUNNING CONDItion, $65. Phone 479-2657.

292 FORD V-8, ENGINE, REbuilt, guaranteed. 479-2157.

160 PARTS, ACCESORIES

1952 CHEVY SPORTS COUPE, full naugahyde upholstery, rebuilt front-end, single piece lift-off front-end, aluminum firewall, '55 Chevy rear-end, M and H Race Masters on Vette Rally rims, complete full race 283 short block assembly, TRW, Z28, etc. Ready to assemble. $700 or offers. 477-3405, after 5.

1 SET 4-88, PLUS 1 SET 4-56 gears for Chev 12 volt, $70. Crane 314 cam and lifters for small block, $65. 10½" Chev flywheel clutch plus pressure plate bellhousing. Offers. Phone 386-2377 after 6 p.m., ask for Jack.

BLACKY'S AUTO WRECKING
3 miles south of Duncan. VW parts. Most American cars. 748-8421.

PARKDALE MOTORS
FIAT Parts — Accessories and Service
386-2277
FIAT — SAAB

4 CHROME MAG WHEELS, 14" E.T. diamond spoke with T-A radial Goodrich tires, only 3 months old, 3,000 miles, $600, firm, will fit Mustang, Comet or Ford products. 658-8677.

1932 FORD COACH, REBUILT Chev motor. Asking $800. '56 Mercury half-ton, good shape. Asking $700, or best offer on both. 382-1632.

'67 MUSTANG MAGS 66 289 ETC. '63 Fairlane 500 sports coupe, 2-door hardtop; '64 Fairlane wagon; '61 Falcon wagon must sell cheap. 479-8621.

304 COMPLETE WITH HOLLEY 4-barrel, 26,000 miles, 2 G60-15 tiger paws or 15x9, ET diamond spoke chrome wheels, offers. 479-6507.

RADIATOR REPAIRS, FAST TOP quality repairs at Maurice's Auto Body, 427 Beta St., phone 386-3381. Located behind the Burnside Pay and Save Gas station.

CORD'S PISTON RINGS
2925 Bridge St. 383-0011
Rebuilding your engine? See us for your parts and machining needs.

FOR SALE: DODGE 4-SPEED transmission to fit 273 or 340 motor. Plus Hurst Competition Plus shifter. Apply 4090 Tyndall.

PROJECT CAR
'63 VALIANT, 2-DOOR SEDAN, 2 hot mills, 4 speed, many extras, unfinished. $650 cash. 383-3192, 9-4.

162 AUTO REPAIRS, SERVICE and TOWING

OUR SPECIALTY FOREIGN CAR REPAIRS
All makes including Renault, Citroen, Peugeot, all sports and performance cars. For a free estimate phone
PIERRE PERRERA
(formerly European Car Centre) at HONDA CAR CENTRE
909 Yates St. Phone 386-6707

BODY WORK AND PAINTING, cars and appliances, reasonable rates, free estimates. Dents Automotive. 592-6091.

RELATIVELY COMPLETE, V-8 Buick, any year, removed, free. 477-6245.

SCRAP CARS HAULED. 479-9571.

166 CARS and TRUCKS WANTED

CARS WANTED FOR CASH
— WE PAY OFF LIENS
— HIGHEST CASH PRICES
— TRADE UP OR DOWN
DePAPE
760 JOHNSON STREET
384-8035
DePAPE MOTORS LTD.

SUBURBAN MOTORS PAY CASH
For Good Used Cars
Call Les or Vern 386-6131

CARS WANTED FOR CASH
Top prices now being paid
GEM MOTOR SALES LTD.
180 Esquimalt Rd. 382-7195

SHELBOURNE AUTO MART LTD.
1640 Cedar Hill X Rd. 477-9166
We Buy Cars. Instant Cash.

WANTED TO RENT OR BUY A car for July, August and September. Reasonable. 598-7709, early mornings and evenings.

CASH
We will buy your car for cash. G.C.M. Motors Ltd., 780 Goldstream Ave., 478-3242. D-7197.

WANTED SMALL ECONOMICAL car, $1,000 to $1,500. Must be good condition. 479-7997.

VICTORIA AUTO BROKERS
386-7707 1808 Blanshard 382-1921
TOP DOLLAR FOR YOUR CAR

WANTED: ANY VOLKSWAGEN with no motor, 595-7741.

WANTED: ½-TON PICKUP, VAN or small car. 385-5570.

168 CAMPERS, TRAILERS and MOTOR HOMES

1971 VOLKSWAGEN WESTPHAlia, propane fridge and stove, good condition, 59,000 miles, $4,600 or best offer. 478-7601.

FOR SALE — 5TH WHEEL trailer, Bona-Vista, 27' R.B., used only 4 months. Phone Mr. Kent at 382-4322 for appointment.

'72 VOLKSWAGEN WESTPHALIA camper van, 22,000 miles, mint condition. $5,195 or best offer. Will accept trade. 595-2802.

'68 CHEV. ¾-TON CAMPERS special, 34,000 miles with 10½' Vistaliner camper. Want to sell as a unit. $5,900. 383-9476.

22' CITATION, AS NEW, LOADED with extras, on lot in trailer park. $5500, firm. Waldorf Trailer Park, 314 Goldstream.

19' FLEURY MOTORHOMES, steel frames, fibreglass, compact, easy to drive. Jackson's 974 Goldstream, 478-5812. DL-1014.

HEILITE TENT CAMPING trailer, perfect for VW or import, light weight, lots of storage, $350 or offers. 479-7918.

10' FUNTIME CAMPER, '75 DEluxe model with every available option. Save $800, excellent buy at $4,400. 478-0113 after 4 p.m.

6 8 — 15' TRAVEL TRAILER, stove, fridge, electric brakes, awning, 2 propane tanks, sleeps 6, excellent condition. 478-7867.

1972 TOYOTA HILUX WITH 1973 Papoose camper, 5,000 miles since motor overhaul, excellent condition, $3,200. 383-0997.

FOR SALE 24' 1968 AIRSTREAM trailer, excellent condition, $5,000. 478-6870.

MUST SELL, MUST BE SEEN, 8' Camperette, next to new. $950. 479-9225.

CANOPY FOR SHORT BOX PICKup. Well built, with windows. Best offer takes. 388-4893.

FOR RENT — CAMPER FOR ¾-ton, sleeps 6. Fully equipped. Phone 478-9119.

30" WINNEBAGO CANOPY WITH screened sliding windows, for 8' box. 383-5538 after 4:30 p.m.

TRILLIUM 13½' FIBERGLASS, used two months in '74, new condition, $1950 or best offer. 477-5834.

'74 10½' KIT CAMPER, FRIDGE, oven, furnace, hydraulic jacks. Used very little. 478-5153.

FOR SALE, 1974 JAYCO 16½' trailer, $3,200. For appointment, 478-8365.

19' FLEURY MOTORHOMES, steel frames, fibreglass, compact, easy to drive. Jackson's 974 Goldstream, 478-5812. DL-1014.

HEILITE TENT CAMPING trailer, perfect for VW or import, light weight, lots of storage, $350 or offers. 479-7918.

10' FUNTIME CAMPER, '75 DEluxe model with every available option. Save $800, excellent buy at $4,400. 478-0113 after 4 p.m.

6 8 — 15' TRAVEL TRAILER, stove, fridge, electric brakes, awning, 2 propane tanks, sleeps 6, excellent condition. 478-7867.

1972 TOYOTA HILUX WITH 1973 Papoose camper, 5,000 miles since motor overhaul, excellent condition, $3,200. 383-0997.

FOR SALE 24' 1968 AIRSTREAM trailer, excellent condition, $5,000. 478-6870.

MUST SELL, MUST BE SEEN, 8' Camperette, next to new. $950. 479-9225.

CANOPY FOR SHORT BOX PICKup. Well built, with windows. Best offer takes. 388-4893.

FOR RENT — CAMPER FOR ¾-ton, sleeps 6. Fully equipped. Phone 478-9119.

30" WINNEBAGO CANOPY WITH screened sliding windows, for 8' box. 383-5538 after 4:30 p.m.

TRILLIUM 13½' FIBERGLASS, used two months in '74, new condition, $1950 or best offer. 477-5834.

'74 10½' KIT CAMPER, FRIDGE, oven, furnace, hydraulic jacks. Used very little. 478-5153.

FOR SALE, 1974 JAYCO 16½' trailer, $3,200. For appointment, 478-8365.

1965 VOLKSWAGEN WESTPHALia camper. Price open to discussion. 478-3310.

8' CAB OVER CAMPER, $750 OR best offer, phone after 5, 385-2654.

OLDER 19' TRAILER, $800 OR offers. 385-8504.

168 CAMPERS, TRAILERS and MOTOR HOMES

IMPALA CAMPING WORLD

TENT TRAILERS
Largest selection
Low, low prices

LIONELS
8 models from $1295

LEISURECRAFT
2 models from $1350

BOOK TENT TRAILER RENTALS NOW!
TENT TRAILERS
MOTORHOMES
5TH WHEELS
Propane—Accessories—Service
OPEN 6 DAYS A WEEK
CLOSED MONDAYS
10077 Galaran Rd.
on Pat Bay Hwy, Sidney
D.L. 3918
656-5504

LAYTON HOLIDAIRE WEEKENDER GALAXIE
Campers - Canopies

ATTENTION
Mobile Home Owners
WHY SUFFER THE HEAT WHEN YOU CAN BE COMFORTABLE WITH AN
AIR CONDITIONER
11,200 BTU Carrier Air Conditioner
Reg. $595 SALE $545
Install it yourself, it's easy.

Parts Special
12,000 BTU oil coolers only $24.95
Rollup awnings 10', 12', 15' in stock, from $149.95.

PARTS, ACCESSORIES! REPAIRS
HOURS OPEN
MON. to SAT., 8 A.M. - 5 P.M.
THURS. — FRI. nite till 9 p.m.

DOMINION MOTORS
We specialize in I.C.B.C. Autoplan
Campers and Trailers
1703 BLANSHARD ST.
(across from Hudson's Bay Parking Lot) Victoria B.C. 385-5012.
Dealer Licence Number D-5536

HERE NOW
APOLLO
CAMPERS and TRAILERS
WINNEBAGO
MOTOR HOMES and TRAILERS
Cornell Chev Olds
3050 DOUGLAS
D.L. 3162

FENNELL'S
TRAILER SUPPLIES
Parts—Propane—Repairs
Profiled Aluminum SPORTSMAN CANOPIES
Mon.-Thurs. 9 a.m.-8 p.m.
Fri., Sat. 9-5:30
Sun. 12-4:30
6459 Pat Bay Hwy. 652-2511

AVENGER 22', SLEEPS 6, 2-40 GAL. PROPANE TANKS, 3-BURNER STOVE AND OVEN, ELECTRIC OR GAS FRIDGE, SWAY BAR, 16' AWNING, JACKS, OTHER EXTRAS. OFF WHITE AND BROWN COLOR, EXCELLENT CONDITION. 598-7813.

"WESTERN" CAMPERS OKANAGAN TRAILERS
Repairs
To all types of rec. vehicles
VAN OUTFITTING A SPECIALTY
PHONE 384-0213 ANYTIME
PARTS—ACCESSORIES
LOGAN'S RV SERVICE CENTRE
650 Burnside Rd. E. near Douglas

DOGWOOD TRAILER SALES
PARTS PROPANE
RENTALS
RANDELL TRAILERS AND CAMPERS 478-6841
2630 Deville Road
Dealer Licence D-1789
Highway 1 and Millstream Rd.

'73 VW SAFARI CUSTOM camper, automatic, high fibreglass roof, sleeps five, electric fridge, propane stove, sink, 21,000 miles, includes VW tent. Economical daily motoring with all the advantages of a fully equipped camper for weekends. $7,350 or trade late model station wagon. 656-5938.

'71 FORD ¾-TON, CAMPER SPECial, 300 cubic inch six with 4-speed, radio, 2 new tires, sliding window between 9½' camper with 2 way fridge, toilet, furnace, electric water pump, 8 track stereo, intercom, trailer hitch. Asking $6000. Call 478-8057.

20' 1974 SECURITY MINI-MOTOR home. Ez-loader for boat, sleeps 6. Self-contained 4,500 miles. Under warranty, immaculate condition. $12,800. 385-0554.

'71 FORD CAMPER SPECIAL, auto and extras with 8' camper, sleeps 4, fridge, stove and jacks, asking $5,200. 383-1828.

AS NEW — DELUXE MOBILE home, skirted, porch, shed, electric fireplace, shag rugs. Mill Bay 743-9711.

OKANOGAN CAMPER FOR IMport truck. Propane stove, ice box, sink. Phone 383-4782 or view at 835 Selkirk Ave.

SOFT TOP TENT TRAILER with canopy and new tires. $200 or best offer. 383-7733.

FOR RENT: 13' TRAVEL TRAILer, self-contained, sleeps four, 478-5829.

'73 ½-TON FORD PICKUP, 30,000 miles, top shape, with 8' camperette. Asking $3,650, 656-2458.

FOR RENT; HARD TOP TENT Trailer, From 10th of July—10th of August. 385-8159 after 5 p.m.

CAMPER FOR IMPORT TRUCK, propane stove and ice box sleeps 4. 479-3164.

HARDTOP TENT TRAILER, fully equipped. Must be sold, open to offers on $1,050. 479-7585.

UTILITY TRAILER, $125. 383-1562

SOFT TOP TENT TRAILER WITH canopy $250. 383-7733.

71 FARGO CAMPER VAN, fully equipped. 3967 Blenkinsop.

HUSKEY CANOPY FOR 8' BOX. $375. 384-0777.

DELUXE CANOPY FOR 8' PICKup, reasonable. 478-7917.

TRAVEL TRAILERS FOR RENT. Fully insured. 384-4818.

FOR SALE, 8' VANGUARD CANopy. $300. 598-6872.

168 CAMPERS, TRAILERS and MOTOR HOMES

S. J. PEDEN LTD.
VANGUARD
CAMPERS—MOTORHOMES
VAN CONVERSIONS—TRAILERS
CANOPY TOPS
VANGUARD TRAILER REDUCTION SALE
10 PER CENT OFF
The compact 13 ft., 14 ft., 15 ft. Vanguard Trailers. All trailers equipped with electric brakes, rock guards, brake controllers wired to your car.

CAMPERS NOW IN STOCK FOR IMMEDIATE SALE!
8' Vanguard 48" Cab Over Side dinette $2085.00
8'9" Vanguard 54" Cab Over Side dinette $2410.00
8' Vanguard Front Dinette Cab Over $2025.00
9'6" Vanguard 60" Cab Over Toilet compartment, rear dinette. $2930.00
Also a good selection of 11' Vanguard Campers for Immediate Delivery

CAMPER RENTALS
TRUCKS and CAMPERS
CAMPERS only—MOTORHOMES

PARTS AND ACCESSORIES SPECIALS
If you're building a camper, trailer, or boat, or converting a van or just modifying what you have, be sure to see our large assortment of SINKS, FRIDGES, ICE BOXES, ROOF VENTS, WINDOWS, SPRUCE FRAMING, PANELLING, TOILETS, LIGHT FIXTURES, HEATERS, WATER TANKS, TABLE LEGS, and many more other useful items.

HOURS
8:00 - 5:00 Mon. - Sat.
Lot open Thurs. and Fri. Til 9:00

S. J. PEDEN LTD.
2855 Quesnel St.
386-3464
DLR. D-1040

UNDER THE SIGN
SPECIAL
New 1975 13' Travel Trailer Sleeps 4, 3-way fridge, furnace, stove, brakes, twin propane tanks. Approx. weight 1075 for easy towing.

JUST ARRIVED
New Shipment of Deluxe
KIT CAMPERS
8' - 10½'

ALL NEW
21' SOUTHWIND Motorhome with exciting new floor plan.

OVER 5 ACRES OF Recreational Vehicles
VICTORIA R.V. CENTRE
(Purvis Flack)
1080 Goldstream Ave.
Victoria, B.C. 478-8377
D.L. 26205

RENTALS
BOLERS
KIT KAMPERS
FIREMOLD CAPS
SCAMPER and TIOGA
Motor Homes
Ask for Bob 478-8377

TRAVEL TRAILERS MOTOR HOMES 5TH WHEELERS
COASTLINE
TRAILER CENTRE (1971) LTD.
1915 Quadra St.
388-6021
DEALER LICENCE D-8573

1970 F350 FORD CREW CAB, PS, pb, auto, 45,000 miles, dual tanks with Haico 12 ft. camper, 2 way fridge, furnace, hot water tank, shower and toilet. Good condition. Chemainus 246-9697.

1973 DODGE TRADESMAN 200, Camperized Window Van, 45,000 miles. Norseman hard-top tent trailer, complete unit, sleeps 8 people, sink, stove, icebox in trailer. $6,500. Phone evenings 655-4603.

1956 VOLSWAGEN VAN, camper, new transmission, clutch, motor, brakes. Very good condition. Asking $1000. 652-3749. Ask for Christian.

FOR SALE, 1974 TRIPLE E, Motorhome, 18' on Dodge chassis, 2700 miles, sleeps 6, numerous conveniences, and extras, $11,500. 1653 Longacre Drive. 477-4501.

'61 INTERNATIONAL, 20' camper van, water and electrical hookup, fridge, sink, etc., sleeps 3, $1,500 or nearest offer. Malahat Tent and Trailer Court, site 99.

BY OWNER 2 BEDROOM CHANcellor 60 x 12 (1973) furnished except living room, shag carpet throughout, hutch in dining area, patio doors, completely skirted and landscaped lawn and gardens. Ideal for retired couple. Call 478-3868.

SQUIRE 2-BEDROOM FURnished mobile home plus 7 by 8 aluminum storage shed situated on a spacious lot in a beautiful mobile home park within commuting distance of Victoria. $6,500. 743-5003 or 743-5750 after 5 p.m.

1974 12X68' 3-BEDROOM MOBILE home, set-up in family park, fully furnished with fireplace or will be sold unfurnished, fenced yard, ideal for children. $16,000 or offers. Phone (112) 468-7652.

1973 DIPLOMAT, 3 BEDROOMS, 12x68', quality appliances included, also imitation fireplace, raised living room, double glazed windows, brick trim outside, top value at $12,500. Phone 748-1881.

URGENT!
Adult family requires property for mobile home. Do you wish revenue or caretakers for your property? After 6 p.m. and weekends. 642-3813.

1 YEAR OLD, 12X68 CHANcellor, 3 bedrooms, dining room with china cabinet, patio doors, 10x12 storage shed. 478-9794 or 382-9837.

OWNER TRANSFERRED, MUST sell 12x64, like new Lamplighter Furnished or unfurnished. Must be seen. Phone 478-0146 after 4 p.m. or weekends anytime.

BY OWNER DULUXE 2 BEDroom 12 by 66 Chinook set up in family park $15,000, or nearest offer. 478-1332, 382-5583.

1974 12X64 KENTWOOD, LOT size 80x100. Set up in Spectral Lake Trailer Court, call collect 743-5326.

WANTED:ON PENDER ISLAND, used mobile home, two bedroom for cash deal, write Box 262, Princeton or 295-3967.

24'X40' MODULINE, 3-BEDROOM, furnished, scenic view, $19,000. 478-0160.

168 CAMPERS, TRAILERS and MOTOR HOMES

12' KUSTOM KOACH, PROPANE fridge and stove, many extras, excellent condition. $1495 or offers. 479-1155.

169 MOBILE HOMES AND PARKS

WAGON TRAIN HOMES LTD.
2524 Douglas
386-3291, 478-7333

24 x 60
Double wide, 3 bedroom, 1¾ baths, den with fireplace, dining area, breakfast area, large living room, utility with extra cupboard.

12 x 64
Single wide, 2 bedrooms, fridge, range. $15,000.

12 x 60
Single wide, 3 bedrooms, by lake, unfurnished, large sundeck $16,500.

12 x 52
Single wide, 2 bedrooms, fully furnished, large sundeck $14,400

12 x 52
Single wide, 2 bedroom, partially furnished $12,500.
MCD 26186

Happy Valley HOMES LTD.
Dealer's No. D-26010
2681 SOOKE ROAD
VICTORIA
—Choice of 6 different park locations (family and adult)
—Bank financing available
—Variety of stock selection
—Full time service department
—Open to 7 p.m. daily
—Closed Sundays
478-8303

TRIANGLE HOMES LTD.
Bendix Home Systems Ltd.
Pyramid
2435 Trans. Can. Hwy.
478-1774 D.L. 25171
Mon.-Fri. 9-6 p.m.
Evenings by appointment
Sat. 9-5 Closed Sundays

Robinhood
SALES AND SERVICE
2714 SOOKE RD.
NEW AND USED
Mobile homes all located within 25 miles of Victoria. Government Grants — $1,000 and $500 available to assist you in financing O.A.C. Urgency forces some homes to be offered for less than market value.
Call today 478-9912
D.L. 3091

ENJOY LIVING ECONOMICALLY IN SUNNY SOOKE
On The PACIFIC WEST COAST, 22 miles from Victoria. Good sites overlooking bay, scenic view of snow capped mountains. Choose your new home from the selection on our Sooke lot.

WAGON TRAIN HOMES LTD.
642-5533 or 388-4771 Anytime
MCD 26166

GOLDSTREAM MOBILE HOMES LTD.
PARAMOUNT PREMIER
MONARCH AND PARKWOOD
Modern park space available with all purchases
2994 Jacklin
478-1751 478-8391
Dealer Licence No. MCD 26091
OPEN TO 5:30

.85 OF AN ACRE, LOCATED ON Kemp Lake Road near Sooke. Water and power on the road, this lot is gently sloped and partly cleared with some large trees left at the top of the property. Some sea views from the top. Asking only $18,900. For further information please call DON OAKES, at 478-4334, or B.C. Land at 478-5588.

3-BDRM. MOBILE
On one acre arable cleared land in Saseenos area. Large living room, Sundeck on side. Soil very suited to gardens. Asking $36,900. June Corby, 478-8780 or 478-5561. Block Bros. Realty Ltd.

BY OWNER 2 BEDROOM CHANcellor 60 x 12 (1973) furnished except living room, shag carpet throughout, hutch in dining area, patio doors, completely skirted and landscaped lawn and gardens. Ideal for retired couple. Call 478-3868.

SQUIRE 2-BEDROOM FURnished mobile home plus 7 by 8 aluminum storage shed situated on a spacious lot in a beautiful mobile home park within commuting distance of Victoria. $6,500. 743-5003 or 743-5750 after 5 p.m.

1974 12X68' 3-BEDROOM MOBILE home, set-up in family park, fully furnished with fireplace or will be sold unfurnished, fenced yard, ideal for children. $16,000 or offers. Phone (112) 468-7652.

1973 DIPLOMAT, 3 BEDROOMS, 12x68', quality appliances included, also imitation fireplace, raised living room, double glazed windows, brick trim outside, top value at $12,500. Phone 748-1881.

URGENT!
Adult family requires property for mobile home. Do you wish revenue or caretakers for your property? After 6 p.m. and weekends. 642-3813.

1 YEAR OLD, 12X68 CHANcellor, 3 bedrooms, dining room with china cabinet, patio doors, 10x12 storage shed. 478-9794 or 382-9837.

OWNER TRANSFERRED, MUST sell 12x64, like new Lamplighter Furnished or unfurnished. Must be seen. Phone 478-0146 after 4 p.m. or weekends anytime.

BY OWNER DULUXE 2 BEDroom 12 by 66 Chinook set up in family park $15,000, or nearest offer. 478-1332, 382-5583.

1974 12X64 KENTWOOD, LOT size 80x100. Set up in Spectral Lake Trailer Court, call collect 743-5326.

WANTED:ON PENDER ISLAND, used mobile home, two bedroom for cash deal, write Box 262, Princeton or 295-3967.

24'X40' MODULINE, 3-BEDROOM, furnished, scenic view, $19,000. 478-0160.

169 MOBILE HOMES AND PARKS

BOB'S
MOBILE HOMES LTD.
25 Crease 386-3623
DL 1911

20x60 DOUBLE WIDE
2 bedroom, all electric, large living room-dining room combination, den and fireplace. Adults only.
$31,500

24x52 DOUBLE WIDE
3 bedroom, unfurnished, on nice lot (for lease). Adults only.
$28,500

12x60 LEADER
Set up in adult park, well furnished, washer, dryer.
$15,950

FUNTIME Campers
NOMAD Travel Trailers
All priced TO CLEAR

PARTS—PROPANE
HITCHES Installed Anytime
386-3623 478-4979

Before you buy a Mobile Home anywhere else, come to
Wagon Train Homes Ltd.
974 Goldstream Ave.
(Highway 1-A)
All homes at this location only, are Greatly Reduced.
Sites Available For All Sales
For Information Call 478-7333 Anytime 478-1931
Ask for Gilbert Saulnier
M.C.D. 26003

1974 CHANCELLOR, 3 BEDROOM, double wide mobile home, unfurnished, extras. Asking $23,000 or best offer. Phone 478-7736 or 386-0159.

178 SUMMER RESORTS

CEDARS RESORT AND MARINA, family housekeeping units, boating, fishing, swimming tackle rental, launching ramp. Daily, weekly, monthly rates. Box 948, Lake Cowichan, B.C. V0R 2G0.

COTTAGE AND HOUSEKEEPING units on beach, Cowichan Lake, $80-$90 per week. Good swimming, boating, fishing. 478-0245 or (112-745-6223).

COTTAGES AND HOUSEKEEPing units completely equipped, Shawnigan Lake, sandy beach, swimming, boating, fishing. $85-$120 a week. 743-2062.

RANCHO DEL RIO DUDE ranch, some openings left. Boys and Girls, 9-15. 746-7445.

TWO PRIVATE FURNISHED beach cottages, $125, $150 weekly, Salt Spring. 653-4237.

185 CONVALESCENT AND REST HOMES

BEAUTIFUL AREA, CHARMING accommodations for men, excellent meals. Good service. Pemberton House, 595-1513.

SEMI-PRIVATE ROOM, MAIN floor, ladies only. Tray service. 385-1814.

ROCKLAND, PRIVATE ACCOMmodation in spacious surroundings. Excellent meals. Ladies. 598-6562.

190 ROOM AND BOARD

CRAIGMYLE GUEST HOUSE
Excellent meals, one mile from town. Daily, weekly and monthly rates. 595-5411.

191 ROOM AND BOARD WANTED

WANTED, ROOM AND BOARD for my elderly but self-sufficient grandmother. Private home near Royal Oak district preferred. Pleasant surroundings and nutritious meals most important. No stairs. Contact Mrs. Arthur Drugge, 9510 S. E. 43rd, Mercer Island, Washington 98040.

191 ROOM AND BOARD WANTED

24-YEAR-OLD STUDENT WILLing to do odd jobs, in exchange for room and board. Jack of all Trades, Master of None. Prefer country. 387-6854, between 8:30-4:30.

193 ROOMS TO RENT

NICE ROOM AVAILABLE, LOW rent for someone who can do straightforward carpentry work, modern home, separate entrance and bath. 658-5861.

LARGE PARTLY FINISHED basement room near Douglas and McKenzie. $75 a month plus utilities. Phone 479-3134 after 5:30 p.m.

SLEEPING ROOMS FROM $45 week. James Bay Inn, 270 Government. 384-7151.

LOVELY SLEEPING ROOM, near Beacon Hill Park, $21 weekly. 386-6252.

FURNISHED ROOM FOR RENT, share the kitchen, $80. 384-6562 between 3 and 6.

ONE ROOM TO RENT, VICTORIA West area. Non-drinker. 837 Herward Road. 384-3586.

194 ROOMS WANTED

OLDER WOMAN, NON SMOKER, non drinker, needs sleeping accommodation (no cooking) vicinity UVic by Aug. 15. Please phone 477-2077, or write Box 786 Chemainus, B.C.

SINGLE WOMAN NEEDS SLEEPing room only in Colwood-Langford area. Urgently. 478-6277.

197 HOUSEKEEPING ROOMS TO RENT

SUBLETTING SINGLE ROOM with cooking facilities, July 15th till Sept. 1st. Single person only. 15 Olympia Ave.

LARGE ROOM AVAILABLE, 15 July, small room available, August

203 APARTMENTS WANTED

"HOMEHUNTERS"
OF CANADA
598-5101

TIRED OF HUNTING FOR ACCOMMODATION?

We are working 7 days a week locating suitable vacancies that meet your needs.
We have many vacancies on hand at all times.

DON'T WAIT!
Call NOW or drop in any time for more information.
1394 Hillside Avenue

43-YEAR-OLD WOMAN OF QUIET habits and non-smoker desires a large bachelor suite or smaller 1-bedroom apartment by Aug. 1. Would prefer older converted house that has been well maintained with quiet tenants or in an older apartment block, quiet and well maintained, reasonable rent. Phone 386-7316.

QUIET, CLEAN, MIDDLE-AGED woman and same two neutered cats. Self-contained reasonable suite furnished or partly furnished. Preferably in Fairfield. Reverse charges 468-7014 or Victoria Press Box 899.

RESPONSIBLE WORKING MOM and son, 4, need 2-bedroom unfurnished suite for August 1 or Sept. 1. Gorge-Craigflower-Tillicum preferred. Up to $250 per month. References. 383-4550 after 5 p.m.

REFINED, RETIRED LADY, non-smoker, non-drinker, with small lovable pet, requires 1 bedroom apt or suite, local references supplied. 384-6216.

QUIET, NON-DRINKING, NON-smoking graduate student wishes reasonable bachelor suite, preferably furnished with utilities. Paul F. 477-6911 local 773, 9-4 weekdays.

MALE, 37, NEEDS BACHELOR or studio suite. Close to town with parking for truck and camper. Prefer with view. August 1st or Sept. 1st. 383-6152.

YOUNG FAMILY, 2 CHILDREN, cat, dog, require suitable accommodation by Sept. 1st. Mrs. R. Zarry, c-o 158 Robertson, Victoria, 598-7053.

URGENT, SELF-CONTAINED bachelor suite for quiet working lady, vicinity Oak Bay Avenue. Reasonable. After 6 p.m., 592-9845.

WORKING GIRL DESPERATELY needs furnished accommodation, preferably Gorge area, by July 21. 384-1639.

QUIET RELIABLE PROFESsional scholar, male, 30, non smoker, needs bachelor apartment or room with cooking. 595-3820.

FEMALE TEACHER REQUIRES unfurnished suite, near James Bay. Message at 382-2161.

WANTED: BACHELOR OR 1-bedroom immediately or August 1. Just moved to town. 385-6914.

WANTED: ONE-BEDROOM suite, unfurnished, for retired couple. Up to $180 month. 386-6532.

YOUNG COUPLE WITH CAT need inexoensive one bedroom apartment. 595-4467.

206 DUPLEXES TO RENT

MODERN 2 BEDROOM DUPLEX, water and cable included, prefer no children. High Tattersal. August 1. $260. 383-1856.

2-BEDROOM DUPLEX, CLOSE to bus and shopping. Full basement, no children. Phone 592-0886.

210 HOUSES TO RENT UNFURNISHED

FULLY BROADLOOMED, 3 BEDroom, 2 bathroom, 5 year old house with electric range, fridge, carport, sundeck and wooded back yard in Colwood. Available August 1st on lease at $330 per month. References required, call after 6:45 p.m. 478-7587.

NEW SHAWNIGAN LAKE HOME, 3 bedrooms, large living and dining area, wall-to-wall carpet, 2 baths and close to swimming, boating, golfing and indoor pool and sauna. Older couple preferred. $350 a month. 479-6221.

WATERFRONT
2 bedrooms and large sleeping loft, full basement — at beautiful Cherry Point. Real privacy. $400 per mo. A. Klenman, 592-9771. Town and Country Realty, 382-7276

TO RENT, END OF JULY, 3 bedroom house overlooking Brentwood Bay. Dining room, living room with fireplace, large kitchen, children and 1 pet welcome, $325 per month, references, Victoria Press Box 880.

COMFORTABLE 2 BEDROOM cottage, with garage and workshop, on waterfront property, Mill Bay, older responsible couple preferred. No children or pets. Call after 7 p.m. 112-743-2267.

2867 SOOKE LAKE ROAD, available immediately. 3 bedroom modern home, Goldstream area, $350 a month, please call Rae Investments Ltd. 388-7891. Between 9-5.

1517 NORTH DAIRY—$350. 3 bdrm. townhouse, fridge and stove, drapes and carpeting included. Local references required. Western Homes Ltd. — 386-3498.

VIC WEST, NEWLY DECORATED 3-bedroom house. Owner to occupy basement. $400 month, hydro, water included. Children, pets welcome. 383-0282.

THETIS HEIGHTS. NEWER 4 bedroom, 1½ bath, dining room, fireplace, sundeck, garage, washer, dryer, stove, fridge. Available July 16th. $400 monthly. 478-2809.

IN NANAIMO LOVELY 4 BEDroom home, fireplace, full basement, central location, $275. Available July 15. References required. 382-5713 days, 388-4958 evenings.

PENDER ISLAND—CHARMING 2 bedroom bungalow, fridge, stove, ocean view, ideal for retired couple. 629-3596.

SOUTH OAK BAY. AVAILABLE immediately. 3 bedroom house, $425. Less with one year lease. 598-5636.

4-BEDROOM HOUSE, RENT OR lease, 2 bathrooms, Thetis Heights. Available August 15. References. $400 per month. 478-3610.

2-BEDROOM CONDOMINIUM, near UVic, from Aug. 1, $400 monthly. No pets. 477-1939.

3 BEDROOM, HELMCKEN RD. Children welcome. $350. References please. 479-8578.

LARGE NEARLY NEW 3 BEDrooms, 2 baths, fireplace, basement, $420. Atkins Rd. 658-8316.

AND 2-BEDROOM CONdominiums. 382-5787.

211 HOUSES TO RENT FURNISHED

6 ROOM UPPER FLOOR IN DUplex, 3 bedrooms, master bedroom ensuite, w-w carpet, fireplace, scenic view, utilities, furnished, $275 month. Box 264, Crofton.

GORGE
Lovely 2 bedroom house, furnished, complete with washer and dryer, nice child and pets welcome. $325 per month. 386-7137.

FURNISHED MOBILE HOME, quiet park-like area, $250 per month. No pets, no children. 386-0625.

212 HOUSES WANTED TO RENT

RESPONSIBLE YOUNG WORKing couple would like small house or suite in house. Have no children or pets. Have references. 384-3985.

RESPONSIBLE YOUNG MARried couple with well-trained Doberman would like to rent house in Victoria area. 479-8014.

3-BEDROOM HOUSE, ROCKland area. Responsible working women. 387-5321, Terry, till 4:30; evenings 386-6929.

RESPONSIBLE WORKING COUple require one- to two-bedroom cottage or house. Able to do repairs and renovations, 386-7607.

ARE YOU LOOKING FOR A tenant who will take good care of your house and pay the rent on time? 388-7178.

REQUIRED BY AUG. 1, 2 OR 3 bedroom home, University vicinity. References. 2 single men, 595-0119, 595-0182.

URGENT! RESPONSIBLE WORKing woman with well-trained dog, desperate for quiet accommodation. 598-2846, 382-1270.

YOUNG COUPLE NEED SMALL unfurnished house or duplex by end of July. Have references. 382-0348 after 5 p.m.

MARRIED COUPLE DESPERately need rural house or cottage to rent. 479-4128, Pat or Marion.

WANTED: RENT WITH OPTION to buy, 2 or 3 bedroom home with basement or garage. 383-7329.

UVIC BIOLOGIST AND WIFE REquire small house by Sept. 1. Rent up to $250. 652-1876 before 10 a.m.

SMALL FAMILY, NON-SMOKERS need flat or house, any location. 384-2154.

212 HOUSES WANTED TO RENT

TWO RESPONSIBLE WORKING women require 2-bedroom house or duplex, Aug. 1. Approximately $250. Willing to do minor repairs and gardening. 384-8944 after 6 p.m.

WORKING MATURE UVIC STUdent with wife and 1 child wishes nice clean house or duplex. Excellent references. Lease acceptable. $200 range. 384-3317.

PROFESSIONAL MAN NEEDS duplex, house or apartment by August 1. Privacy, away from traffic noise. Up to $200. Phone Gerry after 6, 658-5896.

2 TO 3-BEDROOM HOUSE OR apt, immediately, or August 1, 3 teenage children central, 383-4452 or 598-6219.

ACCOMMODATION IN FAIRfield, James Bay area, desired by professional couple with small dog. 658-8917.

WANTED HOUSE SUITABLE for small daycare with enclosed yard. 477-1189.

215 HALLS, WAREHOUSES, STORES and OFFICES TO RENT

FOR LEASE
By the Month
Or Long-Term
750 sq. ft. — heart of city — excellent parking available — presently four separate offices, plus storage — take all or any part. Price $5.00 per sq. ft. Secretarial and phone answering services can be arranged.
Contact JON DAVIS
386-2437 anytime
PACIFIC STRATA SERVICES LTD.

Park Pacific
PROFESSIONAL OFFICE SPACE available in new five storey concrete, fully air conditioned and carpeted building on Quadra Street near McKenzie Avenue with abundant on site parking. Architect designed interior layout and decor provided.
Park Pacific Apartments Ltd.
388-5491

Harbour Towers
LUXURY PENTHOUSE OFFICE —available Sept. 1st. $550
Contact
Harbour Towers 385-2405

WAREHOUSE AND OFFICE
FOR RENT 300 sq. ft. Office Space (separate offices) and 700 sq. ft. Warehouse Space together or separately. Personal Telephone Answering Service included in Rent. Office — $125-Mo. Warehouse —$175 Mo. Phone Jim Webber, 382-7276 or 658-5977.
TOWN & COUNTRY REALTY

400 SQ. FEET
PRIME OFFICE SPACE DOWNTOWN Ground Floor Adjacent to the new Government Street Mall. Includes Wall-to-Wall Carpet. Air conditioning, Heat and Light.
Rent $265.00
B.C. Land and Insurance Agency Ltd.
530 Broughton Street 388-5555

FOR LEASE
Well located in a rapidly developing area (Quadra-McKenzie) attractive new building. 880 sq. ft prime retail-commercial space with ample on site parking.
Kelly Nemeth, 477-4641
National Trust Co. Ltd.
595-2961

AVAILABLE JULY 1, 1975 — Commercial office space for rent on Island Highway in Parksville, large bright offices, approx. 750 sq. ft. Parking available. Call NANAIMO REALTY CO. LTD. (PARKSVILLE) — 248-6167.

AVAILABLE IMMEDIATELY Approx. 1500 sq. ft. of retail-commercial space. Across from Mayfair Shopping Centre. For further information call Don King, 384-1101.

PROFESSIONAL OFFICE SPACE available in new 2 storey air conditioned building. Fort-Richmond. 2 spaces, 450 sq. ft. 350 sq. ft. second floor, phone 385-7761. Attention Mr. B. Eales.

OFFICE SPACE AVAILABLE AT Fort and Douglas location. Includes 2 private offices completely furnished plus large reception area. Approx. 500 sq. ft. $150-$175. per month. Mr. Myers 384-0514.

WAREHOUSE AREAS AVAILable. Rates from $1.65 per sq. ft. Two 500 sq. ft., one 3700 sq. ft., one 2500 sq. ft., 242 Mary St. Phone 652-1942 or 656-4945.

ON MCKENZIE NEAR SHELbourne, 1,000 sq. ft. in new building, carpet, air conditioning, off street parking. Occupancy August 1st. Call 388-4741, evenings 477-6479.

WANTED
Workshop with retail area, between 1600 and 2500 sq. ft. with occupancy before November 30. 382-5313 or 479-3436 after 6 p.m.

TWO 2ND FLOOR PREMISES. 660A, 666 Herald St. Approximate floor space 1200 sq. ft. each. After 4:30 p.m. 384-5651, before 3 p.m. 592-9804. Attention Philip Lee.

800 SQ. FT. AND 1,100 SQ. FT. New offices available immediately. On Dunedin ½ block off Douglas. call 388-4741 Evenings 477-6479.

ESQUIMALT LEGION AUDITORIum, large modern facilities for weddings, banquets, meetings. 386-7635.

435 SQ. FT. OFFICE SPACE, PRIvate entrance, new building, free parking, $340 per month all inclusive. 386-7571.

RETAIL STORES FOR RENT
Retail units available in the mall at 720 Yates St. For information call M.E.P.C 383-4168.

OFFICE, SHOW ROOM AND warehouse space in high traffic area. Ample parking. Phone 388-9524 or 656-4894.

OFFICE SPACE, AIR CONDItioned, carpeted. Gorge Shopping Centre Ltd., 388-5812.

STORE FOR RENT CORNER Cook and Pembroke, please call 658-8315.

LARGE, WELL-LIGHTED STUDIO to sublet, downtown, 1200 square feet, $100 per month. 384-5576.

1000 SQ. FT. WORK SHOP OR studio space in commercial zone, rent negotiable. 383-1905.

233 MORTGAGE LOANS AND INSURANCE

NEED MONEY?
First, Second or Third Mortgages available based on market value. Free evaluation on your home or land.
Call ELLWOOD NAULT,
388-4150 or
OLYMPIC REALTY LTD.,
385-5741

1ST MORTGAGES FROM
11 per cent
2nd Mortgages from
16 per cent
Rae Investments
388-7891
Eves. 477-3886, Mr. Stuber

$500,000.00
Available immediately for interim financing of construction or development. Also conventional second mtges. 20 year amortization, 15 per cent.
R. M. GEDDES
PRINCIPAL PROPERTIES LTD.
4088 Shelbourne St.
477-9514 days 477-6430 eves.

MORTGAGE FUNDS AVAILABLE FOR FIRST MORTGAGES AT 12%, SECOND MORTGAGES AT 15% AND INTERIM FINANCING. FOR DETAILS CONTACT MR. McKENZIE 386-7521, BOORMAN INVESTMENT CO., LTD. 1111 GOVERNMENT ST.

NEED MONEY?
For consolidating debts, buying a home etc. Enquire about second mortages. Trans-Island Financial Services. 383-4563.

Funds available immediately for 1st and 2nd mortgages. Contact:
david burr ltd.
655 FORT ST. 384-9335

233 MORTGAGE LOANS and INSURANCE

We Specialize in
FINANCING
LAND
DEVELOPMENT
APT. SITES
ACREAGE OR
SHORT TERM
HOLDINGS
1st or 2nd
MORTGAGE LOANS
ANYWHERE
IN B.C.

CASH VALUATIONS ON EXISTING MORTGAGES OR AGREEMENTS GIVEN WITHOUT OBLIGATION.
COURTESY TO FELLOW BROKERS
PHONE COLLECT TO L. THOMAS AT
OR 478-1720
Douglas Hawkes Ltd.
990 Blanshard St.
(OFFICE) 384-7128 (RES.) 595-7165

1st—2nd—3rd
MORTGAGE
LOANS
NO BONUS
NO DISCOUNT
NO HIDDEN CHARGES
Examples

Borrow	Pay Monthly
$ 2,500	$ 31.86
$ 5,000	$ 63.71
$10,000	$127.42
$15,000	$191.31

15-year amort. — 5-year term
No amounts too small or too large
Highest prices paid for existing mortgages or agreements
Interviews in the privacy
Money immediately available
W. A. (Bill) Hodgson
385-4528
24-hour service
Byron Price and Associates Ltd.

1st MORTGAGES
FROM
11 PER CENT, 2nd
AND INTERIM
FROM
14 PER CENT
CONTACT
P. R. BROWN
& SONS LTD.
762 FORT ST. 385-3435

COMMERCIAL MORTGAGES
It has come to my attention that a large investor has recently freed up a considerable amount of money for INTRIM FINANCING and I'm talking in the MILLION DOLLAR RANGE. Obviously I can not give all the details in a small ad like this, but a phone call — IN STRICTEST CONFIDENCE OF COURSE — Will arrange an appointment and then we can talk terms.
PATRICK C. PARKER
386-3128
J. D. Bosdet Ltd. Suite 120-727 Johnson St.

PROBLEMS FINANCING?
385-2321
1st mortgages from 11 per cent. 2nd mortgages from 16 per cent. At Ravelle we have an excellent supply of funds for all types of mortgage loans. Homeowner — Builder — Commercial.
Offices in Victoria and Nanaimo
RAVELLE HOLDINGS LTD.
MR. DURAND Res. 385-6178

234 MORTGAGES FOR SALE

Mortgage Money
Private and institutional funds available for all types of mortgage financing. Buying a home or refinancing for investment or to pay off debts. Mortgages and agreements bought and sold. KAJ JACOBSEN 382-9191.

Real Estate Division
Canada Permanent

18 PER CENT
Some excellent 1st and 2nd year mortgage interest monthly, mortgages available, commencing in next two weeks. inquire now.
R. M. GEDDES
PRINCIPAL PROPERTIES LTD.
4088 Shelbourne St.
477-9514 days 477-6430 eves.

235 WANTED TO BORROW

Funds Required
Private funds for first and second mortgages, interim and development financing, chattel mortgages, long and short term financing. High interest. For additional information please telephone Mr. Van Veen 384-8038.

WANTED: FINANCING FOR chattel mortgages on plants and equipment by long term sales contract. Mortgages vary from $20,000 ro $250,000 with 5 to 7 years payouts. Call 595-5616.

240 BUSINESS OPPORTUNITIES

RETAIL MEATS, GROCERY
Well established market. Sales over $275,000 annually. Includes modern building, 3,000 square foot sales area. Full line of equipment. 2 bedroom home on 1 acre view lot. Full price $130,000 plus stock of approximately $25,000. 478-3424 478-4141

REAL ESTATE
Long established broker (with downtown office, parking etc.) has other real estate ownership interests — will sell shares (on terms), and will act as a nominee to a group of salesmen (or ladies) wishing to establish an agency. 382-4312 (eves. 477-4662).

BEAUTY SALON, 3 STATIONS, 4 dryers, 2 sinks, excellent area and clientele, selling due to illness. A steal at $5,000. You need not be a hairdresser to own. No triflers please. Phone after 6 p.m. 479-3614.

DISTRIBUTER WANTED BY NAtional company for distribution of carpet cleaning equipment and chemicals on Vancouver Island. Prior experience in the maintenance field preferred, please reply Victoria Press, Box 892.

TRANSPORT COMPANY INcluding all equipment, stock, operating authorities for B.C., Alberta and U.S.A. Prospective buyer requires substantial capital. Will consider real estate in trade. Reply Victoria Press, Box 890.

CORNER GROCERY
Central Vancouver Island. New equipment. Room for expansion. Spacious 2-bedroom suite. Sales $117,000, asking price $63,500. Down $8,000 plus stock. Phone 245-2741.

FRANCHISE CHAIN OF SMOKE and news shops has two openings, Ladysmith and Cloverdale. $18,000 returns, $1100 month. All stock guaranteed. Bankers hours. 248-7033 during business hours.

FAMILY GROCERY
Gross $185,000; 4-mile circle, lots of potential, asking $14,000. Call B. Leduc, 386-8401 or 652-3501. R. Douglas Agencies Ltd.

ESTABLISHED MUSIC STORE
By owner. All I want is stock cost! You can have business for free. For information call 385-4842.

OR SALE: FISH AND CHIP OR estaurant equipment. 382-3041 fter 7.

240 BUSINESS OPPORTUNITIES

Outstanding Opportunity
for recreation-sports oriented person to supervise established local retail dealers' activities year round.
NO SELLING INVOLVED
Very profitable wholesale override income paid weekly. $8,214.00 investment secured. Full training provided. Mechanical or some boating experience preferred. If you think you would be willing to work hard, (START PART TIME) for a year or so towards an early secure retirement,
PHONE COLLECT IMMEDIATELY
604-689-7531
Maureen.

GULF ISLAND RESTAURANT
Located on beautiful Salt Spring Island this thriving modern restaurant is offered for sale at $30,000 and the owner says BRING ME AN OFFER. 1974 gross over $110,000, will be higher this year. Dining room seats 60, separate coffee shop seats 35 — plus eight hotel room rentals. Tremendous sea view of Ganges harbour. Copy of lease, profit and loss statement and inventory available to interested parties. THIS BUSINESS MUST BE SOLD.
MIKE RUSSELL, 388-5451 (24 hrs.)
DON CLARK
NATIONAL TRUST

RUSTIC POTTERY
AND HANDCRAFT
GALLERY
in choice downtown location. Statements show 100% net profit increase from 1973 year to 1974 year. Excellent future potential. Priced to sell at $21,900. For further information please contact
KENT MACLEOD
385-7721 595-4273
GARDNER REALTY LTD.

BE YOUR OWN BOSS
and net $20,000 a year. Good, honest, healthful work. You could recover your investment in 1 year on an asking price of $22,500. MLS 12867. Call:
DONALD HAMILTON
386-2911 or 478-3552
Homefinders, Wall and Redekop

BUY A BUSINESS!
I have several good paying business opportunities.
No. 1 Printshop and home, $98,000.
No. 2 Highly profitable glass business, $30,000.
No. 3 Big restaurants, both in Vancouver and Victoria, $35,000 to $92,000.
As ALL of the above are quite confidential, a PERSONAL discussion will be required. NO complete information by telephone.
Call: John Bishop, 384-0581
Wills and Winnenberg Realty Ltd.

Groceries, Suite
Self-Serve Gas
Room for Horse
This is a going concern growing all the time and promises to substantially exceed last years gross of $210,000. Set of 3 lots so owner takes advantage of this and keeps a horse in rear. For other details call:
477-1841 RON KERFOOT 652-2594
BLOCK BROS. REALTY

BRENTWOOD TILE CO.
Self-expression without working for the man can be a reward in itself. This business manufactures precast concrete grain silos, elbows and tee's. Located in Butler Bros. Gravel Pit and includes all building and machinery. Open to offers. Lister at $40,000.
386-3231 ROB FUKUSHIMA 479-3408
386-3231 BOB KERSHAW 592-6062
BLOCK BROS. REALTY LTD.

Development Potential
3 properties. B and C are commercial zoned, A is residential giving total of 33493 sq. ft. Business premises on property also a home. Price $249,000 further information call SID HASLAM 477-1994 or GRAY LAITE 656-5267.

Canada Permanent

SIDNEY "GOLD MINE"
Busy Restaurent with 1 bedroom attached living quarters, separate garage and storage on its own lot. 50'x120'. Asking price $73,000 for quick sale. Excel Realty Investment Corp., 388-7733.

DOWNTOWN
Business location over 700 sq. ft. available now — present stock optional. Offer considered to $5,000.
386-3231 RUSS McDOWELL
382-7930
BLOCK BROS. REALTY LTD.

QUALICUM BAY, SMALL GROcery, gift shop and fishing tackle store. Plus outdoor concession, living quarters, $5000 plus stock. 757-8711.

OPEN A TRAVEL AND INSURance agency in your district on home occupation license. Good opportunity for retired person. 382-4887, after 5 p.m.

DRIVER OWNERS TO PURchase diesel tandem tractors and trailers. Must be financially stable with minimum investment. $7,500. Reply Victoria Press 893.

FOR LEASE
2-bay service station on a main intersection, Victoria-Saanich border area. 385-6285 between 7:30-9:30 p.m.

LOOK
A real opportunity for a self-starting man or woman. Complete set up for used ready-to-wear store. Priced to sell at $4,000.00. For details call Grant MacFarlane, 386-3585 anytime. Victoria Realty Ltd.

SPECIALTY RESTAURANT
with marvellous future. Information given to qualified buyer only. $53,500.
595-5171 THE ZIEGLERS 592-1768
CANADA TRUST CO.

Immaculate attractive rest home in ideal location near Beacon Hill Park and ocean. Income $20,000. Minimum supervision plus self-contained owner's suite. Truly an excellent buy and investment in today's market. Asking $73,000 for quick sale. Excel Realty Investment Corp., 388-7733.

Downtown Business Area
Large Victorian Duplex in A-1 Condition on Landscaped Commercial Lot — Ideal for Offices — Shops — Realtor — Bank — Mortgage Company — Appliances — Restaurant — Guest House or Pub. $150,000. — Terms — Owner. 385-5150.

CASH RETURNS
Own your own video cocktail table game. Many excellent locations available now. You need good credit and a need for extra cash immediately. This is an extremely lucrative venture for the early investor. All inquiries confidential. Call 253-6681 or drop in to 1777 Venable Street, Vancouver, for a demonstration.

CLASSROOM AND FACILITIES available for Day Care or Kindergarten. Contact M. Aaston at 598-8664, 386-9804, 388-1695.

BUSY SERVICE STATION FOR lease. Low investment. High return. No equipment necessary. 382-5432 7-4 p.m.

244 REVENUE PROPERTY

DUPLEXPERT
Last year I sold 13; eight so far this year, priced from $35,000 to $120,000. I have a long list of eaged buyers, so list with me and SELL, SELL, SELL. For action and evaluation call: GLENN NICHOLLS, 388-6231.

SIDE X SIDE
On half acre, $78,900. Near Thetis Lake, 3300 sq. ft. 3-4 suites. Fantastic financing, building is only four years old. Rush on this new MLS.

GORDON HEAD SIDE-BY-SIDE
Three bedrooms each side, excellent area. Large lot. $79,900. MLS.

GLENN NICHOLLS
388-6231
Island Pacific Realty

Western HOMES Ltd.

REVENUE-STARTER
This house contains two suites, the upper is rentad for $175 per month. The lower is owner-occupied, but could rent for $250 to $275 per month. The upper suite is one bedroom, fully self-contained with separate entrance. The lower suite is two-bedroom, living room, dining room, kitchen, 4-piece bath. Excellent condition, nicely landscaped. Good investment. (MLS), $44,900.
Bill Wilson
386-3494 (24 hrs.)

NOW GET THIS!
A large charming Oak Bay house that has been divided into 3 flats with monthly rentals totalling $443.00. Main suite downstair has living room with fireplace, dining room and one bedroom. Other suite downstairs has living room with fireplace, bedroom. Upstairs a two-bedroom and living room suite — all have kitchens with appliances and bathroom. Numerous possibilities especially living in one flat and renting out the other two.
All this for — ARE YOU READY? — $63,500. MLS.
Please phone LAURA POWERS at 593-3321 or 595-8040 for appointment to view.
JACK MEARS
OAK BAY REALTY LTD.

REVENUE PROPERTIES
26-Suite modern block, large suites, asking $365,500.
2 stores with 11 suites, Quadra-Hillside, asking $218,000.
One 5-suite and one triplex conversion, both in prime Fairfield. Asking $78,000 and $62,000.
We have 3 excellent R-3 sites in prime Fairfield. For details on any of these properties call Graham Ireland or Wayne Butterfield at Canada Montague Co. Ltd., 384-9318 (24 hrs.).

DUPLEX $44,900
Make an appointment to see this up and down revenue property, close to schools and Hospital. Collect $200 from the upper suite and live in the lower 2 brm suite. Call BRUCE WILKIN 598-8366 or 592-2407.
WHYTE AND GOWER
OAK BAY PROPERTIES LTD.
2227 Oak Bay Avenue

4 SUITES
CLOSE TO THE SEA
Excellent rental area, 1 block to ocean and 2 blocks from Beacon Hill park. Completely remodelled into fully modern 1-bedroom suites. Excellent tenants — revenue over $10,000. Please call:
477-0191 BARBARA LIEBENAU
479-8389
Royal Trust Real Estate Dept.

NEW DUPLEX
Fine 5x5 on .32 acres — beautiful, treed parkside area of new homes Langford. Each side has 3 bedrooms, spacious living room with fireplace, dining room, full basement with second fireplace for further development. Luxury carpet throughout. Electric heat. $89,400.
477-1841 BILL REMPLE 658-5794
BLOCK BROS. REALTY LTD.

APARTMENTS
FIVE RENTALS income approx. $900. Mo. DOUBLE Lot Nr. Jubilee Hopsital. Very attractively renovated — Price $93,000.
FIVE RENTALS commercial zoning TWO older homes with almost $900-Mo. income. Ideal for small office Bldg. Located Nr. Quadra and Cormorant. Price $95,000.
John Bishop 384-0581 (24 Hrs.)
Wills and Wonneberg Realty Ltd.

INVEST--REVENUE PROPERTY
Put your extra money to work. Close to downtown Victoria an older type 2 storey home presently renting $550 per month.386-3231 older type 2 storey home presently renting $550 per month.
386-3231 WILF WIECKER 598-1649
BLOCK BROS. REALTY LTD.

3 SUITES JAMES BAY
An older, very solid building with fair amount of renovation just completed. Three 2-bedroom suites with total rents of $610 per month. Assume existing mortgage. Full price $55,900. MLS. Call FRED JACKSON, 386-2955 or res. 477-2537. Mayfair Realty.

CITY DUPLEX
Neat Stucco Duplex on Pandora! Well-maintained, with large living and Dining Room, 2 lovely fireplaces, Kitchen and 1 Bedroom on Main Floor. Spotless Suite upstairs. Full basement, nice private yard, 2 garages, $49,900. Exclusive with Mr. R., Rost, National Trust Co. 595-2961 or (Res.) 658-5490.

OVERLOOK HARBOUR
Entrance from one half of this up and down duplex on Dallas Rd. and charge rent for the other. Separate entrances, meters and H.W. tanks. Reduced to $51,500. Exclusive. Don't delay!
LEVERTON REALTY
385-8012

Stately Victorian Duplex
In Downtown Business Area — Zoned Commercial — Lovely Landscaped Lot — $150,000. — Terms — Owner. 385-5150.

TRIPLEX $55,700
Nr. Jubilee Hospital. Good pleasant area. Bright sunny suites all self-contained. Large yard and plenty of parking space. Call now, Connie Weyler or Sue Warke, 388-6231, Island Pacific Realty.

DEAL OF THE YEAR
10% net on investment. Large 40½% first mortgage. Can be strata titled. Exempt from rent control. Brand new building in premium area. Vendor may carry second. $74,500. 592-6625 or 595-0847.

UP AND DOWN DUPLEX, FERNwood area, each suite 2 bedrooms, separate services. $44,900, $5,000 down. 658-1061.

244 REVENUE PROPERTY

James Bay Tripler
3-1 Bdrm., self-contained suites within walking distance to town. 2 storage sheds and carports, for further information and appt. to view call HEATHER GAMMON 382-9191 or 478-2607.

Canada Permanent

S x S DUPLEX
605 — 607 MICHIGAN ST.
Close to Parliament Bldgs. 2 bedrooms each side; living rooms have fireplaces, kitchens have bright eating areas. Rents $500 per month. Existing $40,000 mortgage can be assumed. Good value at $53,900. Please do not disturb tenants. Call CLIFF SALMOND at Gardner Realty Ltd., 477-3626 or 385-7721.

245 REVENUE PROPERTIES WANTED

DUPLEX WANTED
1-2 or 3 BEDROOM
We urgently require either side-by-side or up and down duplex. One side must have fairly large dining room and capacity for piano in living room. Prefer sma l lot with minimum requirement of maintenance. Please call our agent, ALBAN BOWES, 479-5693 or OLYMPIC REALTY LTD., 383-5741 anytime.

YOUNG INVESTOR
requires triplex or fourplex, in any good area, showing a reasonable revenue. Up to $70,000. For quick action call BOB KOHLRUSS res. 598-7689 or 388-6231. ISLAND PACIFIC RLTY.

INVESTOR SEEKS OLDER apartment property, any size to $150,000. Private principals only. Please send statement to Victoria Press Box 3.

247 COMMERCIAL OR INDUSTRIAL PROPERTIES

2 Exceptional Buys
Both in Tofino village boundaries. This is a very fast growing area and shows a real need for development.
(1) 78 acres, asking price $500,000. Terms — $175,000. CASH BALANCE BY A-S. TRY 8 per cent. 30 acres has preliminary subdivision approval. Approx. 20 acres highway frontage, Tofino indicates commercial zoning.
Approx 28 acres Tofino Indicates residential zoning including Trailer Park (real need) and multiple family.
(2) 3 lots plus foreshore rights. Commercial zoning, centre of Inner harbour, (Marina), present income from property $600 p.m. Full Price $275,000.
For further information, please contact JON DAVIS — 386-2437 — anytime.
PACIFIC STRATA SERVICES LTD.

LOCATION, LOCATION LOCATION
$207,000
Located across from the city's newest district shopping centre, this property offers a small commercial building with two triple "A" tenants and a total of over 19,300 sq. ft. of land which allows considerable expansion. Frontage on 3 streets is an added bonus for easy access and maximum exposure.
R. I. MURPHY, 384-8124
PEMBERTON HOLMES LTD.
1000 Government Street

PRIME DOWNTOWN
COMMERCIAL PROPERTY
Over 25,000 sq. ft. frontage on two important streets, 1½ blocks from City Hall. Fully equipped concrete building 40'x80'. First time offered at
$295,000
Exclusive Agents
david burr ltd.
655 FORT ST. 384-9335

INVESTORS NEED
1. "R3 zoned property, any size or shape."
2. Commercial Lot, close in on a high traffic count street, must be zoned C.2, M.1, M.2 or M.3.
Call Bus.: 386-6231, 24 hrs.,
GLENN NICHOLLS RES: 598-7689
or GERRY FINNIGAN, 479-1040.
Island Pacific Realty.

1.96 ACRES
ZONED INDUSTRIAL
SOOKE ROAD
Good well. Close to municipal water supply. Bright one-bedroom home. Large garage with room for workshop. Owner has purchaser — anxious to sell. MLS. Call anytime to see this.
477-9514 BOYD SADLER 592-1929
PRINCIPAL PROPERTIES LTD.
4088 Shelbourne St.

INEXPENSIVE WAREHOUSE
Older 2-storey commercial bldg. containing 5,200 sq., ft. of space plus 3 suites with a rental of $400. All for the low low price of $75,000. Call DOUG POSKITT, 656-4236 or TERRY SMOLLETT. 656-5882, or CANADA TRUST, 595-5171.

REVENUE PRODUCER
One of the best producing revenue buildings available for the price of $174,000. 3 floors with office on top 2 floors and a take-out service on main floor. Building has recently been completed. For complete information call C. Wonnenberg, 384-0581 anytime. Willis & Wonnenberg Realty Ltd.

MOBILE HOME SALES
Five acres on ISLAND HIGHWAY ideal for Sales Grounds or Auto Mobile Storage Yard. This is spectacular. Price under $1. per square foot. $210,000. Call A. Klenman, Town and Country Realty, 382,7276.

NOW $69,500
Good holding property just above Cook St. on Fort. 6bm112 presently bringing in $400 p.m. from interesting old (well kept) duplex. Please do not disturb tenants. Zoned R-3 (M.L.S.)
LEVERTON REALTY
385-8012

5-YEAR-OLD CEMENT BLOCK building, 35'x108', plus 2 2-bedroom suites on second floor. Lot size 50'x140'. Light industry zoned. $169,000. 1020 North Park St. 384-4952, 592-9467.

LIGHT INDUSTRIAL ZONE paved lot on Douglas St., close to Bay St. Approximately 5,000 square feet will lease as is or build to suit tenant. 386-6363.

ESQUIMALT LAND
8350 sq. ft. located in development area. $60,000. Victoria Press Box 813.

ASKE HOLDINGS LTD.
Commercial and industrial properties required.
477-9547 Res. 656-1162

UP AND DOWN DUPLEX FOR sale. Light industrial zoned property. Off Gorge Rd. Evenings, 479-7997, $43,000.

250 HOUSES FOR SALE

VACANT
4 BEDROOMS
$47,500
Enjoy the space in this 11-year-old, stucco home with cathedral entrance. Living room with fireplace, dining room, bright kitchen, 4 pce. bath and 2 bedrooms on main floor. Full basement has 2 more bedrooms, rumpus room with fireplace, set up for washer and dryer and a drive-in garage. Nice lot landscaped. New MLS. Call quickly on this one. PRICED TO SELL.
385-7731 CLIFF SALMOND 477-3626
GARDNER REALTY LTD.

BEAUTIFUL MOUNTAIN RETREAT
SOOKE AND HUMPBACK ROADS AREA
3.67 acres, 2-bedroom, cedar home, with large picture windows, electric heating, and low taxes. $85,000. 478-7155 for appointment with owner. No agents please.

OWNER SELLING:
his modern 3-bedroom plus 2 studies, 2-bathroom seaview home very close to Cordova Bay beach. Good family home or arrangement for in-law suite. Call 595-8845.

247 COMMERCIAL OR INDUSTRIAL PROPERTIES

250 HOUSES FOR SALE

SINCE 1887
Pemberton, Holmes Ltd.
1000 Government St.

OPEN HOUSE
THUR. — SAT. 1-4 P.M.
3159 STEVENSON PL.
the house is meticulous, the area is great and the price is right. ONLY $43,900. And featuring: 2 BRs, a most convenient kitchen, full basement with additional development possibilities. With as little as $2,500 down, the B.C. Gov't 2nd, and CMHC financing this home could be yours. For further information, contact
384-8124 JACK S. COLWELL
478-7387

OPEN HOUSE
THUR. — SAT. 7-9 P.M.
4131 CORTEZ COURT
ET'S TALK TRADE on this most attractive CAPE COD home. Featuring:
—Distinctive styling
—Ground level entrance
—2 levels of gracious living
—4 bedroom plus den
—Huge master ensuite
—Bright, convenient kitchen
—Massive floor to ceiling FP
—Attractive, easy care lot
PRICED AT ONLY $61,900. For further information, contact
384-8124 JACK COLWELL 478-7387

OPEN HOUSE
THUR., FRI., SAT. 2-4 P.M.
MON., TUE., WED., 2-4 P.M.
8027 LOCHSIDE DRIVE
Reduced to $60,500! This new house must be sold so the owner has reduced the asking price to $60,500 and with all its features the home now becomes a real bargain. Does your home require the following?
1. Large LR (16x13.5) with old rock FP.
2. Large DR (11.6x11.9) with sliding glass doors to patio.
3. Large kitchen (11.3x11.6) with eating area.
4. 3 good size bdrms., master ensuite.
5. All floors covered in WW broadloom.
6. Utility room ready for your W/D.
7. 2-car garage.
8. Lot 85' x 135'.
If these are your requirements please drop in and see me.
384-8213 A. FAULKNER 382-6852

OPEN HOUSE
2537 CEDAR HILL RD

250 HOUSES FOR SALE

CANADA PERMANENT TRUST

1125 DOUGLAS ST. AND 3647 SHELBOURNE ST.

Open Sat. 2-4
1155 Marchant Rd.

(Brentwood Bay). Large lot and 3 bedrm. bungalow. Full basemt. with rec. rm., carport, new carpet over H.W. floors. Fridge, stove, and drapes stay. Priced to sell at $54,500. MLS. MANUEL LOPEZ 384-9150 or 477-0141.

Open Sat.
11:30-1:30
31 Armine Terrace

(Off Richardson) Seclusion and delight in this 2 bedrm. bungalow home. Full basemt. with family rm. D.R. and L.R. (F.P.) in line, 1½ bathrms., sundeck. Drive in garage. Large lot. At $59,700. MLS. MANUEL LOPEZ 384-9150 or 477-0141.

Open Sat. 2-4
10173 Resthaven

1 Bedrm. cottage, perfect for starter or retirement on a pretty lot, with fruit trees and sep. garage. Close to conveniences. New MLS. Your hostess is AUDREY GRIMSHAW 592-2512 or 592-0740 or 477-0141.

Open Sat. 2-4
977 Marchant Rd.

Trees and Seaviews. 2 large bedrms., big bathrm., plus ensuite. Elegan slate F.P., shawe roof. Lovely wall paper thru-out, kitchen with eating area. Sliding glass doors to balcony overlooking beautiful Brentwood Bay. Lower floor has big entrance hall with a roughed-in laundry rm., Bedrm., bathrm. and rec. rm. with F.P. $56,500. MLS.
BARRY THORNDYCRAFT, 477-8487 or 477-0141.

Open Sat. 1:30-4:30
866 Beckwith
$57,200

North Past McKenzie off Quadra. Beautiful 11 year old home in meticulous condition. Plastered walls. WW over HW flooring. 3 bedrooms up with 1 or 2 in lower level. Grounds landscaped, very delightfully; size 75'x140'. A country setting within the city. MLS. GRAY LAITE 656-5267 or SID HASLAM 477-1994.

Drive By
31 Armine Terrace

Off Richardson Street on lovely cul de sac. Large very attractive and private back garden. 2 or 3 bedrooms, sundeck off living room. Separate dining room. Eating area in kitchen and built-in dishwasher. Asking $59,700. To view please call FRAN McVITTIE, 382-9191 or 382-8688. MLS 12637.

Waterfront
N. Saanich

$98,500. This beautiful custom-built 3-bedrm home is nestled among trees on a ½-acre lot overlooking interesting Satellite Channel. This is an all-electric home with 3 Heatilator fireplaces, large rec room and many extras. For viewing anytime call PAUL HYATT, 656-3150 or 382-9191. MLS 12251.

High Quadra
$53,500

This bright 3-bedrm home has 1266 sq ft on main, 1½ baths and extra bedrm in basement. The surroundings at the end of a quiet street seem almost rural. The backyard is fenced with mature fruit trees and shrubs. Close to all schools and transportation. Priced to sell quickly. Vendor transferred. DI MUSTERS, 383-3789, PAUL HYATT, 656-3150. MLS.

Gorge--New Listing

Immaculate 3-bedrm home, 2 up, 1 down, in this highly desired area. Large living room plus dining room and eating area in kitchen. Property fenced and well landscaped. Priced for a quick sale at $47,900. To view call WM. SANDERS, 479-3394 or 382-9191.

Character & Charm
Fairfield-
Oak Bay Border

$97,500. This exceptional home has 2080 sq. ft. on main floor and another 1200 up. It has a basement, 3 baths, 4 large bedrooms and many extras. The lot is .65 acres. An ideal home for a growing family. PAUL HYATT 656-3150 MLS.

Uplands
Beach Drive
$149,900

New on the market. A garden delight and an executive home, second to none . . . Three bedrooms (master ensuite) and another semi-ensuite), separate large den with fireplace, recreation room with fireplace, laundry room off kitchen, ranch style indoor-outdoor living. MLS. SID HASLAM 477-1994, GRAY LAITE 656-5267 or 382-9191.

Fairfield Delight

Recently renovated to a one family home bring back the truly delightful feature of a character charmer. 4 or 5 bedroom full high bright basement. 3 bathrooms. Total of 2980 sq. ft. In desirable area; Priced at $64,900. MLA. SID HASLAM 477-1994 or GRAY LAITE 656-5267.

Treed Beauty
$65,900

The residence is set well to the rear of the property, giving a park-like outlook. Three bedrooms, 2 bathrs, separate den, old brick fireplace in living room, and large deck overlooking the trees. A Best Value. GRAY LAITE 656-5267 SID HASLAM 477-1974 or 382-9191.

Trees and Seaviews

2 large bdrms, big bathrm, plus en suite. Elegant slate .FP, shake roof, lovely wallpaper throughout. Sliding glass doors to balcony overlooking Brentwood Bay. Lower floor has large entrance hall, bedrm, bathrm, and rec rm with FP. MLS 12568. Only $56,500.
BARRY THORNDYCRAFT, 477-8487 or 477-0141.

Early Possession
Low Price

Move into this 3-bedrm condominium as early as next week. The affordable price is $35,900, which includes fridge, stove, washer and dryer. For further information please call WALT SLOCOMB, 477-0141 or 383-4035. New MLS.

4 Bedrooms
1½ Years Old
Full Bsmt. Home

Situated in a new subdivision in Langford. This Hucker-built home offers everything for the young family. Large sundeck, kitchen with eating area, DR, LR with FP, 3 bedrms on the main, 4th bedrm down, 1½ bathrms and room for more development. All for only $57,900. To view anytime call LARRY M. BROOKS, 383-3203 or 477-0141. MLS 12932.

Legal Up--Down
Duplex, 8 Years

530-532 Springfield. Each floor identical. 2 bedrms., 4-pce. bathrm., huge LR, galley kitchen with eating area. Stove, fridge. Consider buying with another family and split costs 50-50. MLS. Price $56,900. (That's $28,450 per floor! like two houses under one roof). You can't buy as good a house or condominium at this price! Drive by only. Do not disturb tenants! Phone JOHN RUSSELL, 593-3248 or 477-0141, for 24 hours notice to inspect.

250 HOUSES FOR SALE

CANADA PERMANENT TRUST

1125 DOUGLAS ST. AND 3647 SHELBOURNE ST.

1 Year Old

5 bedrms, 2 FPs 1½ bathrms, double carport, ½ acre lot, W-W throughout, many, many extras. Like two houses under one roof). Full price $62,500. Phone R. W. RHODES at 477-0141 or 478-7361.

Catch The Sun!

From this 12x24 sundeck. This near-new Langford beauty also has 3 bedrms. The large LR has a beautiful slate FP in the feature wall. The home has shake roof and large carport. Only $51,500 for all these features. Call GERRY MARTIN, 477-0141 or 598-1536.

Seascape!

See the beautiful views from this high prestige location in Oak Bay. See this large (3,000 sq. ft.) luxuriously appointed home with me! Large entertainment size L.R. with F.P. and seaviews, separate D.R., very modern kitchen with large eating area overlooking the beautiful and secluded grounds. All this plus 4 Bedrms., den and 3 bathrms. This home will impress the most discriminating buyer with its quality finishing thru-out. Priced to sell immediately at $135,000. Call GERRY MARTIN 595-7461 or 477-0141.

Canada Permanent

4082 SHELBOURNE ST.
477-0191

$54,900
7268 BRENTVIEW ROAD
(Verdier Ave. off W. Saanich Rd.)
Owner has purchased — anxious to sell. Large well-landscaped lot, at least 20 rose bushes plus fruit trees, 2 blocks from water, good view of water and mountains from sundeck. 3-bedroom bungalow, fireplace in living-dining room. Basement has good-sized rec room, 3-pce bath, workshop and garage. Excellent starter or retirement home. Qualified purchaser can purchase with low down payment. MLS 12977. For further information or appointment to view, call:
GALE CHRISTENSON
477-0191 477-0723

ONLY $45,900
MAYFAIR.
Just listed yesterday, this lovely 2 bedroom home should be looked at quickly. It shant last long. Living room, dining room, 2 good sized bedrooms. Full high basement for further development. Clear title Call anytime to view — don't be sorry!
477-0191 ROMA NICOLL 384-4827
or JOHN MOLYARD

A CLASSIC, INNOVATIVE WAY Of LIFE!
Gracious living is yours in this brand new, refreshing split level in Gordon Head. Tastefully built and decorated 3 bedrooms, en suite, living room with dramatic floor-to-ceiling fireplace, dining room, modern style equipped kitchen. Basement area has extra living and entertainment potential. Builder says sell! To view and to get immediate occupancy — make an offer on the asking price of $67,900. — please call:
477-0191 KNUD SCHWER 478-8203

LET'S MAKE A DEAL!
And you'll come out a winner, with this totally fantastic offering. Imagine a 3 bedroom home in established Gordon Head. Completely furnished — nothing to buy except groceries! And on your weekends you'll pack up the family in your big station wagon, taking along your boat and fishing gear for relaxing and memorable times. THE PRICE IS RIGHT — and approx. $20,000 down is all you need! There is much more — so find out by calling:
477-0191 KNUD SCHWER 478-8203

IT'S MY TURN
JUBILEE AREA
I may not win the West, but you may when you buy this sparkling, no-step stucco home having 3 bedrooms, large living room, beautiful wall-to-wall carpeting, heatilator fireplace, lots of room and cupboards in the kitchen, separate laundry room and workshop, private patio, lawn shed, rose and vegetable garden all enclosed with picket fence. Full price $44,900. To view, please call:
477-0191 RON SEDGER 479-3673

Montreal Trust

OPEN HOUSE
FRI. & SAT. 1:30-4:30 P.M.
1556 GLADSTONE
Owner moving east. Architect designed. Jubilee area. Over 1500 sq. ft. on main floor. This 4 year old superior home features.
—Large liv. rm. with magnificent feature F.P.
—3 good bedrooms
—Main floor laundry facilities
—Large 4-pce. bathroom
—Excellent kitchen and dining area leading to sundeck.
Priced to sell immediately at $59,900.
For prior viewing and further information please call
386-2111 DOUG ORR 598-3611

UPLANDS RANCHER
IDEAL RETIREMENT
Adjacent to Uplands golf club and located on a quiet street on an excellent and beautifully landscaped lot which provides the utmost of privacy.
This no-step bungalow offers 2 bedrooms, master ensuite plus panelled den. Large living room with fireplace opening onto a secluded patio. Heavy shake roof. Double garage. — For details and viewing please call:
386-2111 ALAN WESTGATE 656-3423

ONE UNIT OF A
STRATA-TITLE DUPLEX
1056 sq. ft. on main floor
—1-4 pce. bath
—Master bedroom ensuite
—3 bedrooms
—Large living room
—Dining room
—Nice kitchen with E.A.
—Central Hall
—Full base't with R.I.
a. Bath
b. Bedroom
c. Family rm.
d. Storage rm.
—Large lot
—Good existing financ e
—Very convenient area close to Camosun College
Very reasonable at $49,900.
386-2111 E. W. PROKOSCH 477-2194
386-2111 A. D. WHEELER 477-4789

NEW HOME
$48,500

You will never see this price again on a 3 bedroom, 2 bathroom full basement home. At 1277 STELLY'S X RD. There is also a larger new home at $53,900. These are the last HUCKER built homes in this popular Brentwood area. Call JIM RANSON, Westgate Realty. 388-9941 or 479-5910.

$42,500
Spacious 3 bedroom, full basement, family home. Close to amenities. Open beamed living room, includes fireplace, buffet, shag, drapes, large kitchen has built-in range, generous cupboard space, fenced lot, low taxes. 923 Craigflower. 383-0308.

250 HOUSES FOR SALE

IPR Island Pacific Realty Ltd.
3200 QUADRA 388-6231

ESQUIMALT CHARMER

Lovely 2-bedroom starter or retirement home, immaculate throughout. Tastefully decorated, including modern kitchen within walking distance of Gorge Vale and Naden. Priced to sell quickly. Try your down payment. Only $38,900. See it today with IRENE DALZIEL, 388-6231 or 477-6380.

CLOSE TO SHAWNIGAN LAKE

One acre building lot only $12,900. Gently rising.Sign on Renfrew Road, 1 point 7 miles past Shawnigan Boys School. BEN GREIG 598-3105 or 388-6231.

SWAN LAKE

Four bedroom full basement home on large lot with good garden soil. Asking only $46,500. Quickly call IRENE DALZIEL 388-6231 or 477-6380.

2708 ASQUITH ST.

1100 sq. ft. two-bedroom home, stucco exterior. Living room with fireplace, dining room, drive-in garage. In good shape throughout. Asking $49,900. IRENE DALZIEL 388-6231 or 477-6380.

VIEW ROYAL
$52,500

This 3 bdr. fully modern home will delight those who are tired of continued city noise. Large Lr. With FP., large Dr. and kitchen. plus den. Situated well back on an enourmous sized lot, and only a block from the ocean. At this price it won't last! Call now! BOB KOHLRUSS res. 598-7689 or 388-6231 New MLS.

NEAR WOODWARDS GARDENER'S DREAM

Asking only $35,000. Older home with 1½ bedrooms. Good size LR and kitchen, no basement. Good growing soil, nice vegetable garden, roses by the hundred. Apple, pear and plum trees, strawberries, raspberries and good lawn area. New MLS. IRENE DALZIEL, 388-6231 or 477-6380.

JUST LISTED

and asking only $53,500. Lovely 2 BR home off Burnside, close to Gorge. Extra BR in full bsmt. Sep. large double garage for workshop, plus drive-in garage. Fruit trees and lots of room for garden. See this one soon. GRAE LANGSTON 386-8596 or 388-6231.

MARIGOLD

Large family home with 5 or 6 bedrooms. Modern type home with lovely valley views. Large lot. Priced to sell quickly at $56,900. FREDDY STARKE 388-6231 or 479-3866.

AMPHION STREET

Newer 4-bedroom bungalow. Contractors home. 2 full bathrooms. Priced realistic at $52,900. FREDDY STARKE 388-6231 or 479-3866.

GLANFORD AREA
$54,500

14-year-old, 2 or 3-bedroom home close to schools, buses, etc., featuring large living room with fireplace, spacious dining room, modern kitchen, full basement with drive-in garage all on good sized lot. For more info. Call CHRIS GREIG 388-6231 or 479-7995.

3 BEDROOMS

Good family home with washer and dryer. Has been renovated. Close to school, ideal starter. Lot size 120x60. Duplex zoned $39,000. Call LARRY QUAGLIOTTI 388-6231 or 479-6609.

CLOSE IN

1200 sq. ft. three-bedroom split level. On large lot. Nice family home. Asking $45,500. Owner transferred. Must sell quickly. IRENE DALZIEL 388-6231 or 477-6380.

MARIGOLD AREA

22 years old and absolutely spotless, 66x132 lot. Good size LR with fireplace. 14½x10 ft. modern kitchen with eating area. Loads of cupboards and double S.S. sink. Double windows throughout. 10x18 greenhouse with heat and water. Extra trailer pad and attached carport. 22x12 sunroom. This is quality all the way through. Asking $49,900. See it today with IRENE DALZIEL 388-6231 or 477-6380.

Bayshore

388-6424 1006 Fort St.

EAST SOOKE WATERFRONT

4.86 acres of treed tranquility 45 minutes from Victoria, with 135 feet of waterfrontage on Sooke Harbour. Property is divided by East Sooke Rd. with 3.06 acres on the waterside and 1.86 acres above the road. Rustic 900 sq. ft. cottage has living room with fireplace, 1-bedroom, bathroom. Large kitchen and two verandas. 40 ft. road allowance runs to ocean beside property and may attract future subdivision possibilities. New MLS. 12793. $62,500.
BRENT D. EWING
388-6424 (Res. 658-5661)

FAIRFIELD BUNGALOW

—Large fenced lot with excellent soil.
—2 bedrooms on the main, one down.
—Good high basement, with rec. room, workshop, 2-piece bath and loads of storage.
—Built in 1948 on a nice quiet street.
—Close to bus, shopping and park.
—Excellent buy at $52,000.
EXCLUSIVE WITH BARRY BOWES
388-6424 (Res. 383-1540)

$43,500

Spotless 1-bedroom cottage on .42 acre in View Royal with privacy and tranquility. Living room with fireplace, modern bathroom and large kitchen. Two room storage shed. Modern wiring and oil furnace. Regional board park adjacent. Fruit trees and a gardener's delight. A very appealing situation for starter or retirement. New MLS 12972.
BRENT D. EWING
388-6424 (Res. 658-5661)

MT. TOLMIE

Located on a quiet cul de sac close to shopping and transportation this immaculate 3-bedroom home MUST BE SOLD. Delightful garden offers complete privacy with patio and barbecue. Stove, fridge and drapes included in asking price of $58,500. ML 17804.
JUNE HOUGHTON
388-6424 (Res. 477-6185)

UNBELIEVABLE
$33,900

PRICE JUST REDUCED. 3 bedrooms, 1½ baths, living room with sliding doors to secluded patio. Kitchen has double sink and built-in dishwasher. There is a roof, playground and park, all this plus new fridge, stove, washer and dryer. HURRY this desirable end unit townhouse will sell quickly. ML 12301.
388-6424 JUNE HOUGHTON (Res. 477-6185)

RETIREMRNT HOME
571 KER

Two bedroom bungalow, living room with fireplace. Hot water heat, close to bus and shopping in quiet area of Gorge. 55 x 130 lot with fruit trees and detached garage. Full price $39,500. No agents. Phone 385-9875.

MODERN 3 BEDROOM HOME, Ardmore area, 1 acre lot. References $375, 656-2458.

250 HOUSES FOR SALE

B BROWN BROS. on LANSHARD W E S
'People Helping People'

OPEN HOUSE
1908 Richardson St.
Sat. July 12
2:00 - 4:30

Come and see this immaculate 3 bedroom home. Wall-to-wall throughout over oak. Attractive living room with fireplace, large dining room, cab. electric kitchen, 4 pce. bath. Full high basement with extra bedroom, drive-in garage. Excellent lot with extra parking for boat or trailer. Prime residential area. $60,000. For prior viewing call CEC PEARCE 385-8771 (anytime).

QUADRA
Retired
Ideal for the
Country Living

Set well back off the Rd., you should see this beauty nestled amongst the trees on approx. ½ acre offering seclusion. Through hall plan with kitchen in the front. 24'x15' combination living room and dining room with cement patio off, facing the back. Spacious panelled den plus two twin-sized bedrooms; 4-pce. bathroom; carport with workshop at rear. Asking $69,500. Call DOUG LAWSON, 385-8771 (anytime).

JAMES BAY
Close to Dallas

Ideal starter or retirement on quiet, dead-end street. 2-bedroom stucco bungalow with large extra bedroom down, cosy living room with fireplace. Cab. elect. kitchen with nook. Separate garage. 6 fruit trees on nice lot with ample space for garden. Health only reasonfor selling. View by appointment only. $42,500. CEC PEARCE, 385-8771 (anytime).

OPEN HOUSE
Thurs. and Fri.
4:30 - 8 p.m.
"TRADE TODAY MOVE IN TOMORROW"
WATERFRONT INLET HOMES

Two new panoramic water view houses designed with tomorrow in mind, where seclusion will be hard to find, not out of reach of town (3 miles from Victoria) or your pocketbook.
(Trans-Canada Highway side of Portage Inlet. Watch for sign on left past Grange Rd.)
FOR PRIOR VIEWING CALL 388-9172.

OPEN HOUSE
CADBORO BAY
Thurs. and Fri.
4:30-8 p.m.

Top quality subdivision located on Aspen Place off Aroutus Rd. between Telegraph Bay Rd. and Sherwood Rd.
See the one home nearing completion, then choose from a wide selection of exterior and interior designs. The more you have looked for your "Dream Home," the more you will appreciate what this custom designed subdivision has to offer.
FOR PRIOR VIEWING CALL 388-9172

fmt FARMERS & MERCHANTS TRUST
"REAL ESTATE HAS A PRICE" "INTEGRITY IS PRICELESS"
731 FORT STREET

LANSDOWNE Properties Ltd

OPEN HOUSE
2514
MEADOWLAND
FRI.—SAT.
1:30-4:30

5-year-old home on ¼ acre of shrubs, roses, fruit trees and a vegetable garden that has to be one of the best. Property is all fenced. Vegetable garden separate, has a double driveway and a distant sea glimpse. The home offers 3 bedrooms, separate dining room, living room with fireplace and a full high basement ready for development. All this is a very desirable, friendly neighbourhood. Take Tanner Rd. to Rudolph to Meadowland.
BILL KOZAK 592-2431
642-3404

OAK BAY

Cash client requires 2- or 3-bedroom home in Oak Bay with or without basement. Also would consider trade for large view condominium. Please call HAZEL CAMPBELL, 592-2431 or 382-7051 anytime.

OPEN HOUSE
SAT. 2-4 P.M.
2958 IRMA ST.

High location off Gorge Road this 3 B.R., 3 bath home is of above average construction. Many unique features. Come see this beauty. All offers considered. MLS. To preview call HAZEL CAMPBELL 592-2431 or 382-7051.

OPEN HOUSE
OAK BAY DUPLEX
FRI. NIGHT
6-8:30

Side-by-side duplex each with 2 B.R., sep. D.room, L.R. with fireplace, full basement. To preview call HAZEL CAMPBELL 592-2431 or 382-7051.

Island Homes Ltd.
2804 DOUGLAS 386-7545

NEW HOMES
HIGH
SHELBOURNE

$54,900
EXCEPTIONAL VALUE
3 bedrooms 1½ bths. Spacious Liv. Rm. and Din. Rm. Family sized kitchens. Space to develop a Fam. Rm. extra bdrm. and 3rd Bthrm. Close to schools, bus, shops. Call us for details of financing to your cash.
J. BARTON or J. C. BAXTER
386-7545

FAIRFIELD

This 2-bdrm. home with 3rd down is situated ON A FANTASTICALLY LANDSCAPED LOT. Fruit trees, garden area and lots of mature shrubs. Lovely LR with Granite Fireplace. LARGE (12x14.6') sep. Dining Rm. with built-in Buffet. New Roof and 100 AMP wiring. Asking $47,500. Hurry on this one. To view call
JOHN BARTON 386-7545 (24 hrs.)

NEW LISTING
ROCKLAND AREA
ASKING $89,500

9-yr-old 3-bedroom home located in Victoria's finest area. Spacious living room with rock fireplace. Separate Dining room. Extra bedroom in full basement. View of sea, straits and mountains from high location. 6¾% mtge. can be assumed. HOWARD MITCHELL 479-4818.

$25,900 BUYS
A 2-bdrm. bungalow in Downtown Sidney on small apartment-zoned lot. Phone owner, 652-2776.

HOUSE FOR SALE IN SOOKE, 1960 Kaltasin Rd. $29,900. 477-4573, 478-0160.

250 HOUSES FOR SALE

BICO

BOORMAN INVESTMENT CO. LTD. — 386-7521

OPEN THURSDAY
2:30 TO 4:30 AND
6:30 TO 8:00 P.M.
777 FALKLAND RD.
OAK BAY
ASKING $75,000.00

Fantastic value, one-half acre of beautiful grounds on one of the nicest streets in Victoria. The home is immaculate and offers — four bedrooms — two bathrooms — beamed ceiling in living room and dining room — deluxe recreation room with fireplace and wet bar. This home has been recently redecorated and wall-to-walled throughout. M.L.S.
IAN BOORMAN 386-7521

OPEN HOUSE
THURS. EVE.
6:30 - 8:30
3143 LYNLARK
COLWOOD
IN-LAW SUITE

Situated amongst the trees, on an attractive easy care lot in Colwood this three bedroom home has a panelled feature wall with brick fireplace in the L-shaped living room — dining room, quality Sen Wood Cabinets in the kitchen PLUS a complete in-law suite with a large living area, a bedroom and 3 pc. bathroom, and there's still room for a rec.-room — workshop or what have you in the unfinished half of the basement. Excellent value at $56,900. To view now phone:
386-7521 ERIC SPURLING 479-8668

DUPLEX IN FAIRFIELD

Separate entrances. 2-bdrm. owner's suite with 2 fireplaces, rumpus room and double plumbing. Good income from 2-bdrm. upper suite. Spotless throughout. All appliances included. Only $73,000.
386-7521 Mrs. Olga Zachary 592-2265

CAREY-GLANFORD

Don't miss seeing this new listing close to all amenities. Large living room with fireplace. Modern kitchen, 3 bedrooms (one in basement). All wall-to-wall. Full basement with rumpus room. Large lot. Asking $48,900. MLS. To view call:
386 5721 DEL HOEGI 383-0516

$29,500.00 STRATA TITLE
CHILDREN WELCOME!

This is a very attractive 2 bedroom unit with wall-to-wall carpets, utility room, colored stove and fridge, free laundry, low assessment. In a small, quiet block close to all amenities.
Ask
386-7521 PHIL SIMPSON 595-1863

LOTS TO TALK ABOUT

Brentwood area. Nice view lot. Fully Serviced $24,000
Central Saanich. Prosser Road. Fully Serviced $24,000.
Both lots have building plans and custom builder ready to build house to suit your requirement.
GODFREY WALLS
386-7521 656-4891

CENTRAL SAANICH
OUTSTANDING VALLEY VIEW

Custom built 4 bedroom house, 2400 sq. ft. 2 magnificent fireplaces, 4 bedrooms, 1½ bathroom, pool room, Oak Bar and den. Large sundeck. Country living at its best.
$78,000.00
GODFREY WALLS
386-7521 656-4891

HOUSE PLUS
SELF-CONTAINED
GUEST COTTAGE

2 bedroom bungalow with large (13x29) entertainment room off spacious family kitchen, plus living room with fireplace. The separate cottage could be excellent revenue or in-law suite. Located in Langford this newly listed property can be inspected by appointment. An excellent buy at the asking price of $55,000. For details please call:
GISELE SAMEC 386-7521

CLOSE TO SEA

Third house from Dallas in best part of Fairfield. House of substance with revenue, easily convertible to gracious residence. Elderly lady retiring. Good buy at $85,000.
386-7521 Mrs. O. Zachary 592-2265

BEST

Retirement or Starter
Well built 2-RR home. New wall-to-wall carpet in living room, dining room and spacious hallway, hardwood floors in King size bedrooms, bright family kitchen, plaster walls inside and stucco exterior. Hot water heating. Quiet residential area within walking distance to Quadra Disco Store. $46,500.
386-7521 Mrs. O. Zachary 592-2265

1111 Government St.

OLYMPIC REALTY LTD. 385-5741

OPEN HOUSE
3241 WICKLOW
SAT. 2:00-4:00 p.m.

URGENT SALE! Make an offer on this spotless, solid, charming, large 2 bedroom home plus extra room in large basement. Drive-in garage. Beautiful garaen on extra large lot (200') in excellent location. Asking $48,900. M.L. 12792. Call DAN NASH, 477-2078 or 385-5741 anytime.

BEAVER LAKE AREA—VACANT
$43,900

Approved for large mortgage. Modern 2-bedroom bungalow with extra bedroom in part basement. Large lot with trees and shrubs. Living room with fireplace; electric kitchen; 4 pce. bath. Phone F. COLOMBIN, 385-5741 or res. 385-3033.

CLOSE TO TOWN

2 bedrooms plus full basement with recreation room. Separate dining room. Large family kitchen. Beautiful 50x160 ft. lot for the garden lovers. Asking $48,500. Call ELLWOOD NAULT at 385-5741 or 388-4150.

PARKLANDS DRIVE IN ESQUIMALT

A three-bedroom bungalow on a large treed lot in a quiet, desirable location. Living room with fireplace and L-shaped dining room. Rec. room in basement. Drive-in garage and sundeck. Asking $58,000. To view this exclusive listing phone NEIL NORTON, 477-7919 or office, 385-5741 anytime. Enquire about our guaranteed home trade plane.

GORDON HEAD
$61,500

3 BEDROOMS, 2 BATHROOMS PLUS DEN AND FAMILY RM. BEAUTIFULLY LANDSCAPED
A wonderful feeling of "being home" not just living in a stucco box with the next house crowding you.
PLEASE
Compare this home (I have) with others for sale in Gordon Head. G. E. Bus Ryan 382-6135 Anytime
RYAN PROPERTIES LTD.

24'X40 MODULINE, 3 BEDROOM, furnished, scenic view. $19,000. 478-0160.

250 HOUSES FOR SALE

BLOCK BB BROS

1800 Blanshard
3636 Shelbourne
1949 Sooke Road
9779 4th Street
SIDNEY, B.C.

ONE LEVEL
ONE-THIRD ACRE

Comfortable, well-built 2-bdrm home just 13 yrs. old, located near Sidney on quiet cul-de-sac. Home is surrounded by ornamental trees and shrubs with large vegetable garden and fruit trees at the rear. Home is well planned with storage space, utility rm and double carport. Owner will sell by agreement of sale with suitable down payment. Listed at $45,500.
656-5584 BILL MOSHER 652-2868

ESQUIMALT

Immaculate home close to all — transportation, schools, shopping, 2 bdrms (plus one in full bsmt.) Fireplace, dining area off kitchen. $49,900.
656-5584 LINDA FAHEY 656-1520

YE OLE UP/DOWN

A touch of England styled after the Elizabethian tudor fashion with 1000 sq. ft. suites of wall-to-wall carpeting and spacious kitchen and bdrmh. Full bsmt. on well-kept smaller lot close to schools and transportation. $56,000.
386-2231 ROB FUKUSHIMA 479-3408
BOB KERSHAW 592-7062

3 BEDROOMS

An immaculate home, inside and out, located on a beautifully landscaped lot, close to downtown area. Separate dining rm, fireplace in living rm, drive-in garage, utility rm, storage rm, large patio. Askino $53,000..
386-3231 D. R. NELSON 478-1847

IMMACULATE

WELL BUILT 3-BDRM bsmt home IN the POPULAR GLANFORD AREA. PASTORAL AND MOUNTAIN VIEW from the sunny kitchen and dining area. Living rm overlookh quiet cul-de-sac. Offer invited. EASY TO SHOW.
GERRIT KLOOTWYK
386-3231 479-3313
AUSTIN MITCHELL 598-3533

PAT BAY VIEW

SEMI-WATERFRONT LOT TREED — GOOD HOLDING AT $19,900.
GERRIT KLOOTWYK
386-3231 479-3313

JUST IMAGINE

An Immaculate 3-bdrm home with 2 extra bdrms in full bsmt plus a large rec rm with fireplace. Corner fireplace in large living rm, 3-pce. ensuite plumbing, 5-pce. vanity — bsmt storage rm plus large workshop. Priced at only $65,900.
382 7930
RUSS McDOWELL
382-7280 386-3231

APPEALING

2-bdrm bungalow on a quiet pretty treed lane two blocks from Cordova Bay beachi. Fireplace in charming living rm. Large cheerful kitchen. Large lot separate garage. $49,900.
386-3231 LOREA TUBB 477-6617

FOR GOLFERS
METCHOSIN

Got to be the best value today! Impreshive 1,450 sq. ft. executive residence on large 110x125 lot with view over the fairways to the sea and mountains. Shake roof, cedar siding, hugh kitchen, separate dining room, laundry on main floor, plush broadloom. So much at only $69,900! Call Rob Estlin at 477-1841 or 658-8357.

GO SPANISH
Central Saanich

Fantastic view is the byword here in this brand new 1221 sq. ft. home on Mt. Newton X Roads. Features 3 bedrooms, bath-and-half, full basement, large 86x100 lot. Asking $62,900. Call Rob Estlin 477-1841 or 658-8357.

CEDAR HILL
EXECUTIVE

Architect-designed 1400 sq. ft. home overlooking Cedar Hill Golf Course and affording a vidtual 360 degree view! Features 3 large bedrooms, separate dining room, huge carpeted kitchen, 3 pce. ensuite and much more. Asking $79,900. Call Rob Estlin 477-1841 or 658-8357.

NEW HOMES
OPEN DAILY

In Gordon Head on Trmblay (follow signs off Ash Road by Tynan). Going fast, priced from $59,500-$64,000. All over 1200 sq. ft., landscaped front yards .3 bedroom homes well worth viewing. Open 2-4 p.m. Wed to Fri Call Rob Estlin 477-1841 or 658-8357.

Magnificent Views
New 3 Bedrooms

Located high on a hill with unobstructed views of Mt. Newton Valley to the Malahat. Enjoy the serenity of the country side while living only 20 minutes from town. Large living room with floor to ceiling fireplace, "L" shaped dining room, ensuite plumbing. Large sundeck. Drive by 1862 Mt. Newton X Roads and make an appointment to view. Asking $67,900.
477-1341 BUZZ MAINPRIZE 658-8268

OPEN HOUSE 2-4
1739 Tiffin Pl.

These new homes are all under $60,000 with over 1200 sq. ft. of floor area, and a roughed-in basement, 3 bedrooms on the main floor, master bedroom with 3 pce.d ensuite. They all have a 1st mortgage of over $40,000 at 10½%. — Just follow the sign on Shelbourne at Kenmore.
477-1841 CLIFTON MAK 384-5947

WILL BUILD

To your plan and specification on lot next to 3874 Cedar Hill X Roads where my sign is located. for further information call: BILL REMPLE at office 477-1841 or Residence 658-5794.

CEDAR HILL
OPEN HOUSE
1520 EARLSTON

FRI. SAT. 2-4:30. This 3 bedroom no-step home is situated on quiet cul-de-sac, yet close to shopping and schools, and is in immaculate conditon. Living room with fireplace, dining room, and an extra large modern kitchen. No basement, but excellent laundry room plus workshop. 66x125 treed garden. $49,500.
TED WALFORD
Res. 598-1420 Off. 477-1841

CADBORO BAY SECLUSION

Situated on a quiet and beautifully treed street, this 3 bedroom no-step home offers total seclusion. Sliding glass doors from the living and dining rooms onto a private patio screened by flowering shrubs and evergreens. Room for a swimming pool or badmiton court. The home has hardwood floors throughout, and superb construction. New on the market, and offered at $76,000.
TED WALFORD
Res. 598-1420 Off. 477-1841

EUREKA

WE HAVE FOUND IT! A secluded 2 acre parcel with country home that is very reasonably priced. 1200 sq. ft. with full bsmt. Includes Livingroom with Wall-to-Wall carpets, Diningroom, Carpetted kitchen. 3 Bdrms. Quick possession possible and financing availabe. JUNE CORBY 478-8780 or NORMA SAUNDERS 478-9182 Office 478-5561.

250 HOUSES FOR SALE

BLOCK BB BROS

1800 Blanshard
3636 Shelbourne
1949 Sooke Road
9779 4th Street
SIDNEY, B.C.

$37,900
BEAUTIFUL SOOKE

This attractive 3 BR, no step home has new stucco, new roof (including warranty), new wall-to-wall carpet, re-decorated inside and out. 30x20 garage-workshop. All on 95x105 lot. Conveniently located on quiet road, yet right around the corner from Sooke's excellent shopping cnetre and bus stop. This terrific starter or retirement home could be yours.
478-5561 John Robinson 383-5425

ALBERT HEAD

Lovely south facing property with an expansive view of the sea and Olympic Mountains. One block from Whitty's beach. This fine home has 2 BR's on main floor plus one in full basement. The living, dining room and kitchen all take advantage of the sweeping view. Basement lends itself to in-law suite. All situated on large lot with ample parking. Asking $69,500. Bob Paul 478-5561 478-2477.

JUST REDUCED

Charming home consisting of 3 BR on main, 1 in full basement. Bright kitchen with stove and fridge. Seperate garage with suana bath. Brand new bathroom, fireplace. Asking $40,900.
478-5561 Mike Myers 478-6349

SOOKE $34,900

Exceptional value in a 3 year old bedroom, sepadate dining room home. Large attached garage, super garden, quiet country area. Owner anxious so try your offer. You can't beat $34,900.
478-5561 Mike Myers 478-6349

BETTER HOMES & GARDENS

Can't offer a home so tempting you'll want to move right in. High on a hill, in a picturesque setting, this executive home has few equals in price. Seclusion or view; also close to World College. Priced in the eighties. Located at 663 Aquarius Dr., even the address is unuhual.
Gail Jenkins 478-6458
478-5561 Olive Webber 478-7733

WALL & REDFERN HOMEFINDERS REALTY LTD.
3480 Douglas 386-2911

OPEN HOUSE
4393 COLUMBIA DR.
(Off Majestic — Off Kenmore
FRIDAY, 1:30-4:30 P.M.
Don't just drive by —COME IN — and see the many fine features offered in this GORDON HEAD CHARMER! Sure, the garden may need a little T.L.C. but you will LOVE the spacious interior with its KING SIZE MASTER BEDROOM, (ensuite) Attractive L.R. and D.R. with luxurious shag carpeting. Only 1 year young — Low assumable 1st mortgage at -10%—payments $336.00 per month including principal and interest. It's just got to be one of TODAY'S BEST BUYS and WELL WORTH SEEING at the REDUCED PRICE of $57,900. MLS 12588.
BARBARA RAWLINGS
386-2911 (anytime) or 383-5435

$42,800

3 bedroom home. Appliances included. 51x122 ft. lot. Swimming pool. Located in Saanich. New MLS.
JOHN NORTON
388-6162 or 386-2911

METCHOSIN AREA
$59,950

Almost 1-3 acre of secluded property plus 1500 sq. foot, 6 year old home. Full high basement. Extra large master bedroom with ensuite plumbing. Heavily insulated, very cool in summer among the large trees. Quiet area. Phone quickly. MLS 12343.
ELSIE O'BRIEN
386-2911 day or night.

SIDNEY—OCEAN FRONT
$31,900

This 1 bdrm. apt. is perfect for 1 or 2 people. Located in a cooperative complex that has all amenities from a sauna to a games room and horseshoe pitch. Surrounded by trees on one side and a picturesque marina on the other. It ensures ample privacy.

250 HOUSES FOR SALE

HENDERSON REALTY
385-9741 Anytime

OPEN HOUSE
Fri., Sat. 1:30 to 4:30
630 CORNWALL
FAIRFIELD

Immaculate and I mean spotless 2 or 3 bedroom (on the main) home restored to top quality by an expert with the tender care of a loving owner. Located very conveniently, this clear title home will not last long at the asking price of $47,500. New MLS. Immediate possession. For prior viewing call:
C. W. Arnold 592-6454 J. McCormack 592-6214

SOOKE—4 ACRES HOME PLUS REVENUE

Centrally located—modern 2-year-old, 3-bedroom home with 19.6x10 living room, fireplace, dining room 9.6x12. Modern electric kitchen 13.8x10.3. Oil-o-matic heat, full high cement basement. Plus revenue of $635 per month from older 3-BR home and four 2-BR new cabins. Ample room for further development. Price $139,000. Terms. For further detail call anytime.
385-9741 BOB GIBSON 658-5153

JUST 2 NEW HOMES LEFT

CONSIDER THE FEATURES OF THESE RECENTLY COMPLETED HOMES:
—Good lots
—1½ baths
—Full basements — (carport)
—3 bdrms., large kitchens
—Sundeck (private)
—Built-in financing
—Only $51,500 and $51,900 full price.
All down payments considered.
Howard Tomlin 477-1327

LET THE WORLD GO BY BE SELF-SUFFICIENT

—1728 sq. ft. of luxury.
—5 acres.
—Own private lake, covering one acre, springfed.
—To be stocked with trout.
—Ideal for fish farming.
—Built in barbeque.
—Sauna roughed in.
—Built-in vacuum cleaner, garberator, Jenn-Air range and Westinghouse oven.
—Over $2,000 on light fixtures.
—Top quality carpet throughout.
—Marble bathtub and fixtures.
—Stone fireplace.
—3 bathrooms, 3 bedrooms and den.
Asking price $135,000
BILL KAPTEYN 384-7585

MELTON
REAL ESTATE (B.C.) LTD.
912 Douglas Street
1610 Island H'way

COLWOOD DUPLEX

Almost New — only 18 months old Approx — 1100 sq ft on each floor. Three bedrooms on each level. Better than average Builder. Finished with care and detail. At Only $69,500 — This is actually costing less than $35,000 for each 1100 sq ft of modern living.

DON'T WAIT — PICK UP THE PHONE. CALL DICK SCROGGS — 478-9581

GREAT VALUE—SOOKE

Where else can you buy a new 3 br home on almost ½ an acre for $51,000?
En suite in master bedroom, charming brick and slate fireplace
To see this call Rona Higgs 642-3835 and 478-9581

"WILLOWS BEACH"

Brand new listing only one block from Willows Beach in Oak Bay. This is an ideal retirement or starter with 900 sq ft one bedroom, recently renovated kitchen and bathroom. Asking $48,500. MLS. MAKE US AN OFFER

RICK PETTINGER
595-5074, 478-9581

WANT A GARDEN:

OLDER 3 or 4 bed. 1800 sq ft home on almost an acre. Fireplace, bookshelves, large pantry. View of Olympics and Juan de Fuca. Sooke area. $45,300

Rona Higgs 642-3835 or 478-9581

"VALLEY VIEW EXECUTIVE"

This 4-year old beauty in Central Saanich has many excellent features. 2200 sq ft 4 bedrooms, open beam living room and dining room, 2 fireplaces, recreation room and family room. Great valley and sea views from sundeck.
SPOTLESS THROUGHOUT THIS HOME MUST BE SEEN. ASKING $73,000. MLS. RICK PETTINGER 595-5074, 478-9581

OWNERS TRANSFERRED ONLY $58,900

A real nice family home, located on a quiet street at foot of Mt. Douglas Park. Why pay a big price for a home in Gordon Head when you can make such a good deal on this 13-year-old charmer. Arrange to view, you won't be disappointed. Call today and ask for Vaughn L. Thompson.
386-7551 Res. 658-8541
M.L.S.

LOCATION — PLUS
CADBORO BAY
2500 sq. ft. finished area
3 Bedrooms
3 Bathrooms
ARCHITECT DESIGNED
LOADED WITH SPECIAL FEATURES
WATER VIEW TOO
EASY CARE LANDSCAPED LOT.

Walking distance to your boat, the golf course, university and the Village. A real good buy for only $119,000. Owners will carry. Trades and offers considered. M.L.S. Call Vaughn L. Thompson. 386-7551 or res. 658-8541.

FAIRFIELD

Oak Bay border family home. Newly renovated with distinctive Tudor touch. New roof and stucco enhanced by old brick only hints at "olde world" atmosphere inside. Unique 25x16 LR welcomes you with beams, winddw seats and old brick fireplace. 14' x 16' DR with 2nd fireplace leads to 12x12 kitchen with recessed lights in beamed ceiling, new counter top, comfortable eating area, built-in copperton stove, dishwasher, fridge, incl. Existing 3-bedroom 1½ baths plus 2 bedrm. planned and 3rd bath plumbed. Full basement, new wiring, new plumbing, close to beach. Offers welcomed by owners. $68,900. 598-6965.

YOU SAVE $3,500

Buy direct from builder nearly new, three bedrooms, two baths, two fireplaces, 1440 sq. ft., half acre lot with your own stream. $58,000. Financing is simple. 658-8316.

GORDON HEAD BY BUILDER

3-bedroom home on quiet cul-de-sac with floor-to-ceiling rock fireplace, double carport, electric furnace. $62,000. 1712 Llandaff, Open daily 1-4 p.m., 477-0784.

250 HOUSES FOR SALE

J.D. BOSDET LTD.
120-727 JOHNSON ST. 386-3128

GORDON HEAD
$59,900

Only 1 year old, 3 bedrooms, 1½ bathrooms. Attractive fireplace in the large living room, family size dining room. Full basement, roughed in fireplace and 3rd bathroom. Owners must sell. M.L.S. No. 12476 Call:
ED KRAFT—652-3676
ALICE MOORE—592-4529

OWNERS TRANSFERRED
4 BEDROOMS

Deluxe 4 level split located on a large treed lot. Attractive entrance hall, spacious living and dining room. Deluxe kitchen, including dishwasher. Large family room, 4 bedrooms, 3 bathrooms. Laundry and sewing room. Quality built 6 years ago, for the present owners. Double carport. Shake roof. W-W carpet throughout. Price $77,900. New Exclusive. Courtesy to Realtors. Call:
ALICE MOORE—592-4529
24 hrs. 386-3128
ED KRAFT—652-3676

REAL VALUE
$47,900

Solid older stucco home with 2 bedrooms and extra one down in full basement. Living room with fireplace, separate dining room, roomy kitchen, all immaculate. Lot is 50'x100' with fenced backyard. Close to schools, shopping and pool and arena. View now and make your offer. M.L.S. No. 12101.
AUDREY CROTHERS
386-3128 24 Hrs. 385-4645

3 BEDRMS.—PLUS

A basement with den or 4th bedroom and a large rec room all finished in spanish decor. Also a laundry room, work shop and room for a bath. The upstairs is immaculate. For the North Saanich area this is a very very good buy at the reduced price of $48,500. Terms can be arranged.
Joe Blodgett 656-3653 24 Hrs. 386-3128

DANE DEVELOPMENTS

OPEN HOUSE!
WED., THURS., FRI.
7:00 - 8:30 P.M.

3 quality constructed homes in Gordon Head offered for sale direct by builder to save you money. Prices start as low as $58,900.

—3 bedrooms
—1½ baths, R.I. down
—plush pile carpet
—stone and brick fireplaces
—built-in dishwashers

LAST TIME AT THESE PRICES!

Go out Shelbourne to Kenmore, right on Kenmore to Torquay, left on Torquay to Tremblay, then right.
Call CONNIE CHANDLER, 592-2449 or 595-3905

NOTHING DOWN NEW

CONDOMINIUM DOWNTOWN
1 Bedroom from $26,497
2 Becrooms from $29,564
Minimum income to Qualify $1100 per month
382-5787
7 Days a Week
By appointment only.

SMALL HOUSE LARGE LOT

A new 2 BR stucco bungalow, no steps, electric heat, piped water, on almost ½ an acre. This property is located just off the highway 3 miles north of MILL BAY. Ideal for retirement and only $32,500. MLS. 13079. For full information call
384-8124 MR. GREENE 385-0795
PEMBERTON, HOLMES LTD.
1000 Government Street

B.C. LAND
AND INSURANCE AGENCY LTD.

GORGE VIEWS

A good solid starter home located just off the Gorge with shopping and schools close by. 2-bedrooms up, large family kitchen with a pantry off. Easy care lot with room for extra parking. Asking only $41,900. For further information please call DON OAKES 478-4334 or B.C. Land at 478-5586.

Cedarview Homes Ltd.

COLWOOD — BRAND NEW!

3 bedrooms, 2 bathrooms, lovely rock fireplace. Large backyard, ideal for garden. Very reasonably priced. 478-0113, 478-6489.

QUADRA-HILLSIDE . . . $47,000. A fine stucco semi-bungalow with good basement. Ideal for family. 16'x15' LR with F.P., 2 bedrooms, kitchen (many cabinets), large dining area, pembroke bathroom, on main floor. Concealed stairway to 1 or 2 bedrooms up. Basement has lovely large rec. room and 2 pce. bathroom. Retired owner going into apartment. Call Herb Hodgson 384-7128 (Res. 382-3835). Douglas Hawkes Ltd.

2-BDR. HOME LAKEHILL

Lovely 21-yr-old home located at end of quiet street. Large living room with fireplace. Bright kitchen and dining area, overlooks wonderful garden, including 8 fruit trees. Clear Title.
HOWARD MITCHELL 479-4818
Island Homes Ltd.

PRICE SLASHED!
TO $61,500

Be the winner by buying this 3-year-old Gordon Head split level, with built-in dishwasher, beautifully landscaped and the best financing in town. $17,000 at 8½% or up to $48,000 at 11%. Must be sold before Aug. 1. Phone 477-5147.

SOUTH FAIRFIELD — 1½ storey, 2-bedroom house with full basement and legal in-law suite, double plumbing, very clean. Sell $15,000 down. Balance mortgage of $50,000 carried by owner. 386-6511 or 477-1784.

OWNER MUST SELL, 5-BEDroom home, 6 years old, wall-to-wall carpeting throughout, two 4-piece bathrooms. Room for development in basement. Located at Tarrahue, Colwood. $53,900 or offers. 385-5637, 477-0525.

$65,900
Central Saanich — by owner. Spacious 3 bedroom home on ½ acre. 652-3189.

250 HOUSES FOR SALE

OPEN HOUSE

6 beautiful designs to choose from in the Mt. Douglas Park Gordon Head area.

Thurs., 6-9 p.m.
Sat. 1:30-4:30 p.m.

Mortgages N.H.A. from 10½ per cent 25-30 years. 3 bedrooms with 1½ baths, large living, dining and kitchen areas, roughed-in fireplace and washroom in the basement. Some of the features are stone fireplace, feature wall, coloured fixtures, lush carpet, many colours to choose from. Hurry while selection is best. Call 386-6191 or drop in.

KASAPI CONSTRUCTION

Go north on Shelbourne along Mt. Douglas Park, turn right at park entrance on Ash Rd., Turn right on Edgemont, then left on Fremont.

ROBERTS INVESTMENTS & MANAGEMENT LTD.
702-1175 DOUGLAS 388-6691

OPEN HOUSE
SAT. 1:30-4:00 p.m.
4541 BISSENDEN
(Off ASH ROAD)

Immediate Occupancy
Lovely Spacious Home

WITH CHARM AND CHARACTER. BEAUTIFUL LARGE TREED LOT OFFERING BEAUTY AND PRIVACY.

$69,500

W. G. MOORE
479-3748

SSG
SWINERTON, STEWART CLARK LTD.
1318 Blanshard 385-2481

PRICE REDUCTION
ON THE BEACH
IN OAK BAY

You wouldn't believe you could have all that is offered here and privacy too, not to mention the gorgeous view and sandy beach. Over 1700 sq ft of superbly constructed and richly appointed living area, 2 bedrooms and den. 2 full bathrooms on main, room with fireplace and 3-pce washroom in full basement. Price reduced. Now $120,000. Shown by appointment only with:
T. G. M. CUSTANCE
385-2481

GONZALES BAY DUPLEX

Price Reduced to $80,000 for Fast Sale ! ! ! Right at beach on Crescent Road, this well-preserved tudor duplex has a sea view from the bright upper suite and two fireplaces in the main floor suite, with wall-to-wall throughout. There is also a bright one bedroom basement suite, workshop, and laundry room. The house is on a large, easily maintained, fenced lot with patio, fish pond and fruit trees. All appliances and drapes included. Sale is forced due to transfer of owner — this is an exceptional opportunity considering the area, rental income, building and capital gain potential. (Original Asking Price $95,000). Phone 598-6843, 592-7436 anytime.

BY OWNER

C.N. Montague Co. Ltd.
384-9318
1028 BLANSHARD ST

UPLANDS OPEN HOUSE

THURS. 6-8:30 P.M.
3215 UPPER TERRACE RD.
Immediate possession in this SUPERB EXECUTIVE ONE LEVEL HOME—with full basement double garage. Offering 4 bedrooms — 2 bathrooms — Living room — Dining room — Panelled Den — Cabinet Kitchen. 2 Fireplaces. M.L.S. $123,500 on terms. THE MAUGERS 598-5109 (res) or 384-9318 (office).

CONSOLIDATED REALTY LTD.

MUST SELL

new 3-bedrm home on quiet street in Glen Lake. Drive past 3174 Monnington place, call me and make an offer on $56,000.
ALICIA FULLER
478-8316 478-8818

SLASHED
FOR TEN DAYS ONLY TO
$49,900

(And then it will be listed at $52,500 with the standard rate of commission until it is sold.)

HIGH LAKEHILL
3-BEDROOM SPLIT LEVEL
ONLY TEN YEARS OLD

Close to St. Margaret's School and Lake Hill Elementary. Call direct to Ryan Properties Ltd. G. E. Bu Ryan, 382-8135 anytime.

SMALL OLDER HOME, SOOKE Rd., near Glen Lake. Private, between 5-7 p.m. 478-4284.

NO STEP LARGE 2 BEDROOM home, lovely treed lot, by owner, after 5 p.m. 385-5995.

250 HOUSES FOR SALE

MAYFAIR REALTY
3153 Douglas St. 386-2955
Woodward's Mayfair Centre

LAKE HILL
3 BEDROOMS

Full basement with in-law suite, 2 fireplaces, approx. 1200 sq. ft. situated on potential 4 lot subdivision, just over 1 acre altogether. Quiet treed area close to all amenities. Asking $125,000. MLS 11644. For further details contact DAVE MARSHALL, 386-2955 or 656-2056.

SIDNEY

Character home with old country charm. Situated in Sidney just 3 blocks from shopping and sea. Beamed ceiling, leaded windows, 4 bedrooms, dining room, den, nook, stone fireplace, full basement. Holly trees, shrubs, all on beautifully landscaped double lot. Asking $67,500. To view, call DAVE MARSHALL, 386-2955 or res. 656-2056.

CLOSE IN
JUST OFF COOK

New 3-bedroom home just being completed. Choose your own colours. Living space of 1421 sq. ft. There is a 5-pce. bathroom plus ensuite. Full high basement with roughed-in plumbing and rumpus. 1359 Lang St. MLS. $64,250. Call TED CHARTRES, 386-2955 or res. 385-5508.

3 NEW HOMES
10½ PER CENT
MORTGAGES

All three have three bedrooms, 1½ baths, full basements, on sewer, underground wiring, curbed streets. Yes, we will consider trades. Call GEORGE WALL, 386-2955 or res. 478-5681.

NORTHRIDGE
NEW M.L.S.

Owner has been transferred and must sell this lovely high location 4-BR home. Large easy-care lot. Bsmt: R-I for rec. room, 4th BR and bath. Bright H-W floors, sundeck and many more features. Asking $62,500. LEIGHTON NOBLE, 386-2955 or res. 658-8968.

HOME WITH
IN-LAW SUITE

10-year-old nice 2-bedroom home with newly finishtd 2-bedroom suite in basement. Excellent investment, $55,900. Trades considered. FRED JACKSON, 386-2955 or res. 477-2537. MLS.

NOW IS THE TIME

To see this like-new 4-bedroom (1 down), 3-bathroom home. Finished family room, large kitchin, sundeck off dining room, fenced, landscaped lot, extra parking. In a finescaped lot, extra parking. In a fine area of new homes, close to school. See this with WAYNE SCOTT, 386-2955 or res. 479-6087 and make your offer on $53,900.

FAIRFIELD
IMMACULATE

Stucco bungalow that is in lovely condition. Very convenient area for school, shops, etc. Close to beach too! Priced to sell fast so don't miss it. Guest size living room with fireplace, separate large dining room. Beautiful and bright kitchen with eating area, 2 bedrooms with extra large master bedroom. Full basement with finished room. Dandy workshop. $49,950. GEORGE PARSONS, 386-2955 or res. 598-3847.

NEW M.L.S.
1732 AMPHION

Very handy location, excellent starter, retirement or family home. 3 bedrooms, living room has fireplace, vanity bathroom, separate workshop. Tidy easy to keep lot with access to children's playground. $41,500. FRANK BOUSFIELD, 386-2955 or 382-4968.

CUTE and COSY
ONLY $39,950

Just 2 blks. to Jubilee Hospital! Here is the house you have been waiting for — living room with fireplace, 2 bedrooms, through hall, large kitchen with eating area. Lovely modern 4-pce. bathroom. Nearly new sundeck. Full basement with completed room plus workshop area. Lots of parking space. 2 lovely peach trees too! All this for only $39,950. The price is right, see it now! GEORGE PARSONS, 386-2955 or res. 598-3847.

Realtor

Canada Trust
No. 9-1537 Hillside Ave. 595-5171

PLEASE CALL

BEFORE I GO ON HOLIDAY FRIDAY.

INVESTMENT
—18-suite apartment downtown. $40,000 down will handle.
—Large old home could be five or six suites. $125,000. ML 12377.
—9200 sq. ft. of land with huge old home. Could be revenue or small apartment site. $69,900. New MLS.

COMMERCIAL
—Large warehouse with good return. Contains 3 suites in Sidney. $75,000.
—7500 sq. ft. of commercially zoned land in Esquimalt. Could be anything you want.

RESIDENTIAL
—Choice of new homes in Gordon Head from $58,900 to $66,900 in various stages of completion.
—Large older 4-bedroom home with in-law suite on Hillside. New MLS. $55,000.
TERRY SMOLLETT
595-5171 656-5882

TOWN AND COUNTRY REALTY
3579 DOUGLAS STREET
382-7276

2.2 ACRES

High Florence Lake, 4-bedroom, full basement. 1,680 ft. on both floors. Plus licensed mobile home pad. Parking for trucks, boats and cars.
$74,500. A. Klenman, 592-9771.

5 BEDROOMS
GORDON HEAD

Near Lambrick Park, a thoroughly modern 5-bedroom home. Living room with large cut stone fireplace. Very attractive formal dining Room with sundeck. Bright kitchen with large family breakfast bar, 2 bathrooms and ensuite to master bedroom. Many, many extras. Double Garage. Lots of storage and exceptionally well built. $79,900. Allan Klenman, 592-9771.

CUSTOM-BUILT HOMES

Most reasonable guaranteed, free plans from stock. Kasapi Construction. 538 Dupplin Road. Phone 386-6191. Member Victoria H.U.D.A.C.

COLWOOD

Cozy 11-br. cottage. Lovely treed lot in quiet area. Perfect for retirement couple. 3354 Painter Road. $31,900.

RIDLEY BROS.
DEVELOPMENT CO. LTD.
478-1721 478-1721

250 HOUSES FOR SALE

WESTMONT REALTY LTD.
27 CADILLAC
386-6796

QUALITY THROUGHOUT

We have here a 2-year-old 3 bedroom stucco home with 1½ baths developed and a R.I. bath in the full high ceiling basement. High grade w-w carpet throughout. Located in the much sought after Gordon Head area. Asking Price $61,900. MLS 12657.
386-6796 DAVE TAYLOR 384-2718

LARGE DOUBLE LOT

2332 sq. ft. of finished living area with many extras like a den, family room with F.P. rec room, laundry room, 2 full baths, double carport with extra parking. Lot is very well kept. Priced at $91,900. MLS
386-6796 RICK KINNIS 477-9394

EXCELLENT FAMILY HOME

1600 sq. ft. of finished living area up and down. Modern kitchen, 4 bedrooms, full basement, family room, rec. room, 1½ baths. Fruit trees in back yard. Extra parking. Asking $55,900.
386-6796 BILL SIDHU 477-5382

GOOD VALUE!

Older stucco 2 bedroom bungalow with well manicured 80'x133' lot. Home is in immaculate condition. Asking $40,000. MLS 12874
386-6796 FRED CARVER 598-2581

RENT AND OWN

Exceptional sxs duplex with 3 bedrooms each. Full high basement each side which could easily be developed into in-law suites as each side has a R.I. bath, plumbing for washer and dryer up an down. Close to schools, shopping, recreation facilities, transportation. Asking $78,900 for this 3 year old investment
386-6796 BILL SIDHU 477-5382

CHARACTER and VALUE

2800 sq. ft. finished
4 bedrooms.
3 sets of plumbing.
feature fireplace.
den.
rec. room.
walk-in closet.
ensuite plumbing.
workshop.
sundeck.
QUALITY.
$79,950.
386-6796 JOHN BUNYAN 383-7777

FOR THE BIG FAMILY

Within easy walking distance to all schools and University. This is one of those rare 4-level split level homes. Perfect for the entire family. Located on a quiet cul-de-sac, it features 3, 4, or 5 bedrooms, 26' rec. room, workshop area, carpeted livingroom with L-shaped dining room plus eating area in the kitchen. All this with a double entrance driveway and corner lot too! Full Price $69,900 with low interest mortgage. MLS.
386-6796 JOHN BUNYAN 383-7777

Whyte & Gower
Oak Bay Properties Ltd.
2227 Oak Bay Ave.
592-2407

ROCKLAND COOK

Built NHA specs., 1,250 sq. ft. home consists of separate living and dining room with oak floors, fireplace, very large kitchen with eating area, two large bdrms., thru hall. Upstairs framed and sub-floored for expansion. Plaster interior (no cracks), stucco exterior, leaded glass casement windows. Full basement, separate garage. Electric stove (self clean), refrigerator, washer, drapes and venetian blinds included. Walking distance to downtown. Large lot adjoining R3 zone, as holding property land value could exceed asking price of $54,900. For viewing call ART BEDFORD, 592-2407 or 592-2090.

ORCHARD GLENN

THE BEST IN ISLAND LIVING

Large lots (min. 84'x100') on curved streets for the gardener. Close to 3 marinas for the fisherman, near two golf courses for the golfer and in the heart of orchard land for the country folk who just want away from it all.

The same quality, the same builder in a new neighbourhood.

Our Show Home will be open 3-9 weekdays — 1 - 4 Sat. and Sun.

Take the Pat Bay Highway north to Mt. Newton X Rd., turn left to East Saanich Road.
Call Anytime
Harry Atkey 598-1727
Bill McInnis 385-5347

Engineered Homes
19 Cadillac Avenue 385-6211

Kasapi Construction

BUY THE WISE WAY

Reasonably priced houses of various styles and prices near completion in preferred locations near the city and in Gordon Head. N.H.A., Conventional and private financing available from 10¼% interest and up. We guarantee our homes. 386-6191.

Kasapi Construction Co. Ltd.
538 Dupplin Rd.
Member Victoria H.U.D.A.C.

Byron Price and Associates Ltd.
804 BROUGHTON ST. 385-2458

CITY
NEED 5 BEDRMS?

Have you a large family in need or 5 bedrooms? This 23-year-old bungalow home may solve your problem. Home has L-shape living room and dining room. Large family kitchen, 1½ bathrooms, full high basement with rec. room. Nicely landscaped lot with many varieties of shrubs. Immediate possession. Full price $52,000. Phone Victor Wong, 385-2458 or 479-6569.

rather REALTY LTD.
"Get SOLD on the SIGN"

WATERFRONT

Brand NEW home, built wide on a tree shaded ½ acre, offering gracious living and serenity. Entertainment size living room is enhanced by burnt wood ceiling, and view both front and rear. Exclusive for YOU! Trades considered!! Please call:
GORD. G. COWAN 384-0212

250 HOUSES FOR SALE

Western HOMES Ltd.

OUR ENDORSEMENT!!

On this tri-level split home in the University area. Beautifully designed home offers a delightful kitchen with wrought iron railing and stairs to sunken family room. Dining room with sliding glass doors to sundeck and gracious entrance foyer and living room with fireplace. 3 bedrooms, 3 bathrooms. A home truly worthy of your inspection! Vendor transferred. MLS 12879. Price $61,500. Phone Terry and Wilf.

FAMILY DELIGHT

Just a really great home, only two years old. Landscaping and fencing all completed and the vegetable garden planted. Lovely LR with fireplace. Dining room, family kitchen with eating area, three good bedrooms with 4-pce. bath plus large sundeck, complete the main. Full high basement has finished 4th bedroom, 3-pce. bath, R.I., plus loads of room for further development. Situated on a quiet street in beautiful Colwood Lake Estates. Open to offers on $54,900. MLS 11862. Call Wilf and Terry.

GARDENERS!!
$59,900
HUGE LOT
MUST GO

Located on a secluded lot, on a quiet, quiet street. Next to Marigold Park, with trees at the back. Lots of parking, on sewer, walk to the bus, but be in the country, only minutes from town. The impressive exterior of this family home hides a different sort of interior. Needs some decorating and updating, but you still have time to work in the two greenhouses. ML 11773. Better see it now and make an offer. Call Wilf and Terry.

Wilf Cotton and Terry Eden
386-3494 (24 hrs.)
Mobile Operator JL3 8782

BIG AND UGLY

Big everywhere, but ugly only because of the asbestos shingles. The interior is 1800 sq. ft. of original wood. Two nice fireplaces, living room, dining room, den, kitchen, large undeveloped attic. Ideal for large family or as conversion. It's zoned R3. (MLS) $49,900. Call:
Bill Wilson
386-3494 (24 hrs.)

OPEN HOUSE
THURS. 6:30-9:00
1821 FAIRHURST

You are invited to view this immaculate Gordon Head, split-level home. This delightful home, built only two years ago, offers 1,400 sq. ft. of living space including three bedrooms, a family room, 1½ baths, plus master ensuite, and a large dining room and living room with brick fireplace. (MLS 12879). Full price: $61,500. For prior viewing call:
Wayne Rowe
386-3494 (24 hrs.)

National Trust
SINCE 1898

$41,500.00 ! !
$41,500.00 ! !

A really lovely holder home Tudor Stuccoed and very nicely remodelled inside. Large modern Kitchen with ample dining area. Comfortable living room with fireplace (presently closed). Large master bedroom and another slightly smaller. Modern bathroom. Large Sundeck off the kitchen over a good cemented carport. Ideally located for retireds or starter outers. Please call Mr. Strothers 595-2961 or 658-5025.
NATIONAL TRUST LTD.

HIGH QUADRA

Is that what you have waited for? A comfortable 2 Bedroom home in a most attractive landscaped setting. Large lot (over 16,000 sq. ft.) from which an extra lot may be subdivided for another new home site. Price $54,900. Kelly or Ena Nemeth 477-4641 or 595-2961.

1656 Richardson
FAIRFIELD
$59,900

OPEN HOUSE

EVERY AFTERNOON, 1:30-4 P.M.
Except Sundays

UNTIL SOLD

This immaculate 3- or 4-B.R. home is a real charmer. The finish and construction are of the highest quality and it is modern in every aspect. The basement is developed very tastefully and provides loads of additional space. The lot is 63'x171' and has both vegetable and flower gardens. There is nothing to do other than to move right in. COME AND SEE FOR YOURSELF. For private viewing anytime call:
JOHN F. COLWELL
384-8224 592-9828
PEMBERTON, HOLMES LTD.
1000 Government Street

KASAPI Construction

TRADE OLD FOR NEW

PLUS MONEY TO YOU

We can take limited used homes as trades in selling or building a new homes for you. We have homes in various good locations nearly ready to move into.
Also lots available to build on.
We offer long local establishment, Customer Satisfaction, H.U.D.A.C. Warranty,
Financing to suit your needs.
PHONE 386-6191
MEMBER VICTORIA H.U.D.A.C.

FAIRFIELD
$54,900

Reduced $4,000. Owner in hurry to sell, this attractive 4-bedroom bungalow style home. Large modern kitchen, electric heat, rec room in part basement, secluded garden with patio and garage. Close to schools and shopping centres. 385-4515.

Investors
SYNDICATE REALTY LIMITED
620 Broughton St. 386-7721

LANSDOWNE SLOPE

Beautifully landscaped large lot, Olympic View, 3 bedrooms, den, family room, immediate possession, $67,900 by owner. 592-4800.

TOD-HACKETT CONSTRUCTION LTD.
Days 384-1101 Nights 477-5554

CHAMPION REALTY LTD.
For Appraisal and Consultation
813 Fort St. 388-4477

FRANK BEAMISH REALTY LTD.
513 YATES ST., 385-5113
APPRAISALS — SALES

250 HOUSES FOR SALE

SEABOARD PROPERTIES LTD.
7173 WEST SAANICH RD.
BRENTWOOD BAY 652-1141

OPEN HOUSE

WEDNESDAY TO SATURDAY
1:00 - 4:00
$58,900

4337 FIELDMONT
Shelbourne to Robin Wood, turn right to Fieldmont

THREE BRAND-NEW HOMES
THREE BEDROOMS, FULL BASEMENT
UNDERGROUND SERVICES
EASY-CARE LOTS
LARGE LIVING ROOM WITH ROCK FIREPLACE
ROUGHED-IN FIREPLACE IN BASEMENT
LARGE EATING AREA IN KITCHEN
ENSUITE 2-PIECE BATH OFF MASTER BEDROOM
ROUGHED-IN PLUMBING IN BASEMENT
WALL-WALL THROUGHOUT
IN ATTENDANCE
DAVID WOOD—ROSE RUSE—DAVE DAND

CHARACTER GORGE AREA
$42,500

First time offered, this three-bedroom home is older but full of character. Some updating to do but very clean, sold and livable. Offering 3 large bedrooms, large living room, cosy dining room, large kitchen with eating area, part basement is low but ideal for storage. Separate garage and on a 51x120 shaded lot. or further details and appointments to view call
DAVE DAND
652-1141 — 652-3082

WHITTOME'S
4520 West Saanich Road
Royal Oak Branch
479-1667

$42,500

Gorge area — Excellent 2-BR, no-bsmt home. Large kitchen with lots of cupboards. Nice living room with FP. Laundry room off kitchen. Low heat-hydro ($28 p.m.) Lovely lot with trees, large extra storage carport-workshop area OVER $1,000 APPLIANCES INCLUDED ON GOOD OFFER.
386-1234 BRIAN BROWN 479-1667
J. H. WHITTOME and CO. LTD.
ROYAL OAK BRANCH

SEABOARD PROPERTIES LTD.
7173 WEST SAANICH RD.
BRENTWOOD BAY 652-1141

New Homes For Sale Priced From $52,400

OPEN HOUSE

Sat. and Sun., 1-4 p.m., Colwood area, new 3 bedroom home, 1317 sq. ft., features en-suite bath, deluxe cabinets, floor to ceiling stone fireplace, spacious rumpus room area. Executive styling and deluxe finish throughout. Situated on large, well treed lot, this home offers country seclusion close to town. $58,900. 2446 Sooke Rd. Spectrum Homes. 478-5224.

BY OWNER ON BEAUTIFUL ROLSTON CRESCENT

Two-mile circle, near bus, schools, churches, shopping centers. Bright 3-bedroom ranch-style, (approx. 1,400 sq. ft.) wall-to-wall throughout, living room through dining room, fireplace, utility room, large knotty pine family room, many extras. Well landscaped lot. Large patio, fish pool, workshop, under huge weeping willow. To view, 479-5523. $59,500.

EXQUISITE EXECUTIVE

Sit by the murmuring waterfall and stream, in the shade of bearing apple trees. Imaginatively landscaped and many roses, surrounds charming executive style house. University area. Superb construction, on quiet street, convenient for schools, 4-5 bedrooms, library, rec.-room, separate dining room, 3 full bathrooms, greenhouse. See elegance and efficiency everywhere! $76,000 mortgage, 10 per cent. $109,900. 477-3641.

MARIGOLD

New listing — attractively remodelled family home in desireable area, close to schools, bus. Three bedrooms plus den, large living room, large lot. Serious buyers should see this one. Price $46,900. To view, please phone Doug MacKillop, 384-0308 (Res.), Frank Beamish Realty, 385-5113. MLS-13043).

270 DEGREE VIEW — $177,000
A fine new home on Gonzales Hill with all the features you could wish for: wrap around deck, 2-car garage, 4 fireplaces, 3 bathrooms, sauna, deluxe carpets, family room and bar room and an ideal spot for a pool. For details or private viewing call: 384-5612 (9 to 5) 477-8741 (after 6).

LOOKING FOR A HOUSE? LIVE on the water! Brand new houseboat, 2 bedrm., bathrm., kitchen, self-contained. $9950 and finish yourself or $17,500 completed. 10 yr. bank financing O.A.C. with 25 per cent down. West Bay Marina, 453 Head St., 383-3324.

EXECUTIVE RESIDENCE NEARing completion on .93 of an acre. Treed for seclusion with views of Cordova Bay. 2700 sq. ft. per floor. Well worth the appraised value of $155,000. If interested please phone after 6 p.m., 658-8477.

BEAUTIFUL 2 BEDROOM A frame, all cedar houseboat. Owner leaving for Europe. A beautiful home for just $31,500 (furnished). Apply Boat Sales Office, West Bay Marina, 453 Head St., 383-3324.

SOOKE HOME ON 1 ACRE, 7 years old, 4-5 bedrooms, fireplace, carpeting, 1½ baths, double garage, large workshop, near schools and shopping, $61,000. 642-5477.

$2,000 DOWN, WILL BUY THIS 2 bedroom, no basement home, large treed lot in Lake Hill area. $36,900. 658-1061.

VIC HIGH

Five bedrooms, living room, dining room, large kitchen, large lot 50'x150', after 5 p.m. 595-0341.

2 CONVERTED MOBILE HOMES on floats. Selling cheap, $4950 each. Reasonable moorage. West Bay Marina, 453 Head St., 383-3324.

250 HOUSES FOR SALE

WHITTOME'S
706 FORT ST. 388-4271

Quick Possession
Dallas Promenade
Only $37,500

This exclusive listing is located in James Bay, only one half block off Dallas waterfront. Ideal for retirement or first home. Comprised of 5 rooms and is absolutely immaculate. Early possession can be arranged as vendors are transferred. Seeing is believing so don't be disappointed. Siding bungalows in this area and at this price are few and far between—so phone now to "ARMY" ARMSTRONG
388-4271 479-2855

SOUTH OAK BAY
4 or 5 BEDROOMS
$69,500

Tremendous family home in most desirable area, close to schools and bus line. Large living room with F.P. Sep dining room with bay window and a family-sized kitchen. Lovely big lot with fruit trees and a veg. garden. Exclusive to Roselle Jackson, 598-1093, and Gerrie Hutton, 386-3927, or J. H. Whittome and Co. Ltd., 388-4271 anytime.

VIC WEST
$48,500
In-Law Suite

Close to Banfield Park — this 3-bedroom split-level home must be seen to be appreciated. Only 7 years old with new wall-to-wall carpet in the 13x18-ft living room and dining room. Also, eating area in nicely appointed kitchen. In-law suite has living rm, bedroom and kitchen, a 3-pce bathroom. Easy cared for 50'x120' lot with area for kitchen garden.
388-4271 JOE MANTON 382-5211
J. H. WHITTOME and CO. LTD.

WILLS and WORMENBERG REALTY LTD.
1318 Esquimalt Rd. 384-0581

OPEN HOUSE
SAT. 1-4
248 BEECHWOOD

This is a good family home, plus a legal suite or a good starter suite with a legal "house" suite for rent. Main suite has 2 bedrooms on main floor plus basement bedroom, 2 bathrooms, unfinished "rec" area in basement. Beautiful living and dining rooms, all with w-w, huge kitchen and enclosed sun porch. Upper suite can rent for $175 or live upstairs and rent lower suite for $250. You can't miss this one. Please see this. Try all offers to $61,500. MLS. For prior viewing call Phyllis Coutts at 384-0581.

SEE—BELIEVE

Quiet residential street across from light commercial zoned land. The home is SPACIOUS, NICE interior, separate DINING and main floor utility rooms. With the asking price of $42,000, you've got EXCELLENT ACCOMMODATION here and a GOOD HOLDING property. CAN YOU LOSE? MLS. Call RUBY REID anytime at 384-0581.

MOBILE HOME

3 bedrooms and a GREAT UNIT for only $16,500 already on location bu can be moved. Call C. R. WONNENBERG or RUBY REID for further information at 384-0581.

LEAVING CITY

If you can take traffic noise and want to be located near bus and shopping then call on this SOLID 2-bedroom easy-care stucco bungalow with basement. MOST contents included in the price of $39,900. MLS. Call RUBY REID at 384-0581.

JOHNSTON REALTORS APPRAISERS
385-2471
1306 BROAD ST. SINCE 1903

OPEN HOUSE
FRI., SAT. 2-4
821 VIOLET AVE.

Attractive 12-year-old stucco bungalow. Living room with hardwood floors, stone fireplace, compact kitchen and dining area. 2 bedrooms on main and one down. Garage in basement. Good lot overlooking park. Full price $44,900. Mortgage funds available. Call
598-6143 or 385-2471—Johnston and Co. Ltd.

253 COUNTRY HOMES AND PROPERTIES

COUNTRY HOME
2 ACRES

This attractively designed and immaculate country home is probably the most self-contained property for those seeing the true country life. Situated on two acres of trees, pasture and delightful walks, the home has four bedrooms, two bathrooms, in-line living and dining room with a ceiling high red brick wall, den-cum-studio and a spacious kitchen with access to large sundeck. Impressive recreation room with fireplace. An excellent country residence, offered at $93,500.
Residence Office
598-1420 TED WALFORD 477-1841
BLOCK BROS. REALTY LTD.

Metchosin Acreage

Approx. 2½ acres of choice level land with a large older style 5-bedroom home, separate garage and small chicken coop plus 12 laying hens all for the low price of $78,000. HEATHER GAMMON 382-9191 or 478-2607.

Canada Permanent

S

256 WATERFRONT PROPERTIES

WATER-FRONT CLOSE-IN 3-BEDROOM HOME

Situated within the 3 mile circle with 147 feet of delightful waterfront. This property is a challenge to anyone with imagination and know-how.

THE BASICS
Just over ½ an acre of trees, shrubs, grass, terraces, pools, and kitchen garden.

3 bedroom older updated home with some character. Full basement, oil heat. Your own Bay, Beach, and Boathouse and Panoramic Views. If you have $84,900 and lots of ambition you can make this delightful spot into your shangri-la because you have the basics and all for the full low price of $84,900.

Call JOHN JAMES anytime within the next five minutes at 386-2437, 24 hours. M.L.S. 12556.

PACIFIC STRATA SERVICES LTD.

WATERFRONT GORDON HEAD TOTAL SECLUSION

This magnificent waterfront residence is situated on almost an acre and a half of totally secluded property, with sundecks and patios from which to enjoy the superb sea views, and a staircase to the almost 300' of seashore. The home itself is the ultimate in luxury and convenience. A ceiling high copper hooded fireplace divides the exciting drawing room and the formal dining room. Three bedrooms on the main floor, the spacious master bedroom featuring a unique four-piece ensuite and walk-in closet. Downstairs there is a dramatic family room with fireplace, and an elegant guest suite, plus an excellent workshop and laundry room. This is an extremely rare and beautiful waterfront property, offering the ultimate in West Coast Living. Offered at $195,000. For private viewing call:
RESIDENCE OFFICE
598-1420 TED WALFORD 477-1841
BLOCK BROS. REALTY LTD.

INVEST IN TOFINO

A recent "Times" article spotlighted the sadly inadequate facilities and services for handling the massive tourist influx in this recently discovered Tofino-Long Beach-Pacific Rim complex. Now is the time to invest in the boom which must come. We have 2 parcels of land listed in Tofino townsite, both serviced with hydro and water. Both are multiple zoned. That is they can be put to a wide number of uses including highway services, commercial or residential. One is .83 acre with 115' of salt waterfront. The other is 30 acres with 1,035' of highway frontage. Call or write us for full particulars on these properties.
384-8124 G. PERODEAU 656-4525
384-8124 JOHN BELL 477-2562
PEMBERTON, HOLMES LTD.
1000 Government St.

GORDON HEAD $108,000

This home is DIFFERENT. It is a home to delight a family with its fruit trees, shaded lawn; its fabulous views of sea and islands; its high ceilinged living room giving a light and airy tone to the whole house. The cosy panelled den with powder room adjoining three bright bedrooms (master 4-pce. ensuite), the cheerful kitchen and eating area with patio off, all continue the feeling of cheerful brightness. Half basement, double drive-in garage. Located at end of cul-de-sac with a private driveway. Good parking. Courtesy to realtors.

479-1667 Wilfred Davis 658-8884
J. H. Whittome and Co. Ltd.
Royal Oak Branch

EAST SOOKE WATERFRONT

4.86 acres of treed tranquility 45 minutes from Victoria, with 135 feet of waterfrontage on Sooke Harbour. Property is divided by East Sooke Rd. with 3.06 acres on the waterside and 1.86 acres above the road. Rustic 900 sq. ft. cottage has living room with fireplace, one bedroom, bathroom, large kitchen and two verandas. 40 ft. road allowance runs to ocean beside property and may attract future subdivision possibilities. New. M.L.S. 12793 $62,500.

BRENT D. EWING
388-6424 (Res. 656-5561)
BAYSHORE REALTY LTD.
1006 FORT ST.

Waterfront-Shingle Spit Hornby Island

2 bedroom cabin on sandy beach. Cabin is fully furnished and serviced for immediate possession on ½ acre. Additional 4 acres reserved for private playground. Good summer anchorage, public boat ramp, store and laundromat close by, in heart of superb salmon fishing country. Prices at $28,500. Good financing available. For particulars, phone Lapointe & Associates. 1198 West Pender, Vancouver, collect 681-0101.

OLD WORLD CHARM $88,900

The best waterfront in Victoria. Beautiful views from all 5 bedrms. Exquisite art nouveau and art deco decor. Very private with flawless landscaping. One of the finest older character homes we have seen. MLS. Move fast on this one. GERRY FINNIGAN or GLENN NICHOLLS, 479-1040, 388-6231, 598-7689. Island Pacific Realty.

WATERFRONT INVESTMENT OPPORTUNITY

½ acre of valuable property in proposed multi-family zoning area. 3-bdrm, 20-year (approx.) home. Extra guest cottage. Adjacent properties are for sale. Asking $69,900 with excellent financing available.
JUNE CORBY, 478-8780, or
NORMA SAUNDERS, 478-9182
BLOCK BROS. REALTY LTD.
478-5561

"SHAWNIGAN LAKE"

Rare opportunity to buy 3 acres of beautifully treed property with over 300 ft. of waterfront. Full price $60,000. For more information contact Ray Pellerin at Miller-Warder Ltd., Nanaimo, B.C. Phone 753-1157 or res. 758-2890.

SOOKE VILLAGE
¾acre of waterfront 3 blocks from Sooke Village. Older 4 bedroom home surrounded by tall trees, shrubs and lawns. Perfect retirement or starter. Asking $60,000. For more information or to view call:
642-3404 BILL KOZAK 592-2431
LANSDOWNE PROPERTIES LTD.

SAANICHTON

Seclusion, country living, private beach, boat mooring at your door, plus gracious living in BRAND NEW waterfront home. Grounds being professionally landscaped to make this a show place inside and out. Phone builder to view, 652-1673. Clear title. $138,900.

LANDS END RD.

Fully treed 11.62 acres and 585 ft. of prime waterfront with delightful cove and clam-shell beach. $200,000. Call Mr. Elwell, Gordon Hulme Limited, 656-1154 or 477-3988.

SHINGLE SPIT

2-Bedroom cabin, fully furnished and serviced. Good summer anchorage. Public boat ramp, laundromat, store and lounge close by. Financing available. Call collect, 681-0101.

SHAWNIGAN LAKE, WEST ARM
Choice waterfront lot, 60'x110'. $30,000. By owner, R. Oliver, 2295 Ives Avenue, Reno, Nevada, 89503 or call 702-747-1706.

MAPLE BAY
1½ acres, 320 feet seafront, $40,000, $30,000 at 10%. Municipal water, road frontage. Reply Victoria Press, Box 900.

258 CONDOMINIUMS and TOWNHOUSES

P. R. BROWN AND SONS LTD.

3 BEDROOMS $29,950

2 Storey Townhouse in Burnside-Tillicum area. Living room, dining room and modern kitchen with laundry room. Double glass doors to private fenced patio. Roomy throughout with generous storage areas. Excellent value at this price.
JOHN EVANS
477-4452 385-3435

P.R.B.

PARKSIDE PLACE $27,500

Nice 2 BR upper condominium, large living-dining area and kitchen with pleasant view. Range and refrigerator included. Laundry room and utility in the suite, near to bus, shops, schools; good financing may be obtained. Call:
STAN WINTERBOTTOM
385-3435 Res. 598-2253

P.R.B.

SIDNEY? WHY NOT! READ THIS FOR $42,900

Like new (7 yr. old) 3 BR. Very attractive L.R. and D.R. with old brick fireplace on richly panelled feature wall. Wall to wall carpets. Glass door to deck. Modern kit., spearate utility room, 4 pc. vanity bath, 3 good sized bedrms. Separate garage off rear lane. Close to the shopping centre. Trees and flowers galore. ML
ROY ANDERSON
Res. 477-5057 385-3435
P. R. Brown and Sons Ltd.

Whyte & Gower
Oak Bay Properties Ltd.
2227 Oak Bay Ave.
592-2407

OPEN HOUSE THURS. - FRI. 6:30 - 8 p.m. No. 25 477 LAMPSON

MUST BE SOLD — Immediate occupancy. 3 bdrm. condominium. Balcony off living, dining room, large storage room. ReDecorated and over $1,000 spent in wall-to-wall carpeting. Good financing available. CHILDREN AND PETS WELCOME. Come view, and make your offer on asking price of $31,500. (MLS) GLADYS MILLER 592-2407 or 598-7936.

ESQUIMALT $23,500

Near new one bdrm. condominium close to all amenities. Underground parking. Vendor leaving province and anxious to sell. Call now GLADYS MILLER 592-2407 or 598-7936.

WAIT DON'T BUY

Before you have seen this elegant top floor condominium in Cedar-fair, Fairfield Road. Superb workmanship and quality, 1379 sq. ft. of unsurpassed living. Huge living room with balcony. Large dining area. Excellent kitchen with separate dinette, 2 cozy bedrooms, 1½ baths. Parking in concrete basement. Close to all amenities. Let me show you this delightful condominium. Call LORETTA HOGARTH 592-2407 or 592-3537.

CANADA PERMANENT TRUST
1125 DOUGLAS ST. AND
3647 SHELBOURNE ST.

Open Daily 1:30-4:30 308—25 Gov't St.

De luxe 1-br. apartment with good sea view, many extras — low monthly assessment and you can move in. Now priced to sell at $34,900, good first mortgage. For previewing, please contact JACK NELSEN, 477-6235 or 382-9191. MLS.

Sidney—$34,500

There are 1152 sq. ft. of living space in this two bdrm. town house close to all schools. This unit is app. 3 yrs old and has 1½ baths. A good home at a reasonable price. DON JONES 479-8886
PAUL HYATT 656-3150 .MLS NO. 12636.

Canada Permanent

High Quadra

No. 508 — 1025 INVERNESS
REDUCED TO $36,900
Deluxe two-bedroom unit. All appliances and wall-to-wall carpet. Early possession. Call:
BOB CARTER
598-6143 385-2471
Johnston and Co. Ltd.

3 BEDROOMS
-storey Townhouse with bedrms. and bathrm. upstairs. Spacious main floor has galley kitchen with utility area, off. L-shaped living nd dining room, 2 pc. bath. Immaculate and pleasantly decorated. Wall-to-wall carpets throughout. High fenced patio and garden for your privacy. Asking 34,900. Excellent financing available. MLS.
479-7668 MARY McGUIRE 385-8784
DOUGLAS REALTY LTD.

FAIRFIELD (Watson Manor)

Beautiful deluxe one-B.R. suite 3rd floor pleasant sunny outlook wall to wall, drapes, large living room and dining area, col. appl. Balcony. Abt. 700 sq. ft. 5 min. walk to Beacon Hill and uptown. $27,900., 384-2338.

UNIVERSITY AREA $28,000

One bedroom condominium. Appliances and drapes included. Controlled entrance, elevator, undercover parking, swimming pool, sauna, games room and workshop. Immediate possession. 656-4189 or 592-2105.

1 BEDROOM FACING BEAUTIful garden swimming pool, sauna, covered parking. $29,900, $37 per month maintenance includes hot water and heat. Colony Park Manor.
JACKIE WALDRON
385-8784 anytime
Douglas Realty Ltd.

ESQUIMALT $24,500 EXQUISITE new one-bedroom studio. Close to all amenities, underground parking. To view, call 386-3742 between 7 a.m.-12 noon.

258 CONDOMINIUMS and TOWNHOUSES

JACK MEARS OAK BAY REALTY LTD.

"The Professional People"
Coast to Coast Real Estate Service
2194 OAK BAY 598-3321
3618 SHELBOURNE 598-3344

NEAR HOLLAND PARK
Attractive spacious 2-bedroom suite with a southern exposure, in a new 20-unit building, only steps to Dallas Waterfront and a short walk to Beacon Hill Park. Fully equipped with washer, dryer, garburetor, garbage compactor, dishwasher, stove and fridge. Two bathrooms, master ensuite. Electric heating, sauna, workshop, storage, large furnished rec. room with pool table, fireplace, sink, etc. $47,000. To view call JOHN BARNES at 598-3321.

LUXURY, LOCATION, VIEW
$46,500
This lovely large condominium is immaculate and a pleasure to show. Spacious entrance hall, large living room, separate dining room, very special kitchen with eating area, king size master bedroom, ensuite, den, 2nd bath and storage room complete 1270 square feet of gracious living space. Southern exposure with beautiful views of Olympics and city. Newly listed exclusively with SHIRLEY STRATTON
598-6063; office 598-3321.

3-BEDROOM CONDOMINIUM—CRAIGFLOWER
Reasonably priced at $38,000 this charming condominium has 1200 square feet on its two levels. On the main floor a living and dining room, kitchen, laundry room and 2-piece bathroom with balcony off the living room. On the second floor, three-bedroom, four-piece bathroom and in suite storage room. Complete with stove, refrigerator, washer, dryer, drapes and wall-to-wall carpet throughout. For viewing call PAT STYLES at 598-3321 or 592-7405.

$36,500
NEW 2-BEDROOM
1½ BATHS
Low down payment can quickly put you in this quality constructed superior sound-proofed condominium. Wall-to-wall carpets, large balcony, under cover parking, situated in a most desirable location in Esquimalt. Call C. E. BROCK anytime at 598-3321 or 592-2173.

KNOWLES REALTY LTD.

ENJOY THE GOOD LIFE to be found at 1145 HILDA

(Just off Cook)
OPEN DAILY
1-9 P.M.
(Except Sunday)
—Spacious 2 Bedrm. 1½ bathrm.
—Walk to all amenities, including Beacon Hill Park, (saves gas).
—ONLY $39,500 - $45,900

Our prestige condominium HOMES built by Reeson & Pinch, can't be equalled anywhere.
For further information about financing, trades, etc., phone 384-8101.
Bill Knowles — 65[illegible]
Greta Hofmeister — 592-6372

COLONY PARK

1680 Poplar St.
2-BEDROOM SUITE
$38,500
I am privileged to offer this fine suite in a condominium noted for quality and graciousness. Beautiful green lawns, lovely balconies, many decked with flowers, offer fine way of life. Amenities include a small swimming pool, therapy pool, sauna, games and hobby room, and TWO UNDERGROUND PARKING SPOTS. Located near transportation and shopping. University and modern Hillside Shopping Centre within easy reach. Owner is anxious to sell so has priced this suite below market value of similar suites. Phone now.
MARGUERITE HOBBS
592-0022 598-3321

$64,000 Waterfront 2 Bedrooms

One of the loveliest 2-bedroom 1½-bathroom suites available. Can you believe, kitchen has a window in it! Washer and dryer in suite. All this plus a MILLION-DOLLAR view. This won't last. Phone me now.
MARGUERITE HOBBS
598-3321 or 592-0022
JACK MEARS
OAK BAY REALTY LTD.

DRIVE BY

If you are looking for a TOWN HOUSE in a QUIET, CONVENIENT LOCATION, drive by 3274 Rutledge (near Cloverdale) and then phone me for an appointment to view the inside. It consists of approx. 1200 sq. ft. and includes three bedrooms, spacious kitchen area, living room looking out on pleasant garden. Close to schools, shopping and bus. Make your offer on asking price of $40,500. Call GEORGE GREEN at 477-4651 or 386-2437.
PACIFIC STRATA SERVICES LTD.

SEEING IS BELIEVING

Still some fabulous view suites available overlooking the blue waters of Cowichan Bay. The "Cowichan Bay Arms" has 1 and 2 bedroom units, hobby room, entertainment lounge, elevator and ample parking. Only 40 mins. to Victoria and 10 to Duncan. Would you believe the TOP price is only $36,500? You won't believe the others. Open to view daily. Phone Dick Achurch at 748-2080 or 746-4367.

Douglas Hawkes Ltd.
990 Blanshard, Victoria

Children Wanted

A little pet dog or cat O.K. too! Drive by 840 Craigflower. A beautiful ground floor entrance corner unit for sale. 3 bedrms. on second floor, 4 fine apliances. This unit must appeal to the happy young growing family. Price $37,900 and well worth every dollar! (MLS) Phone JOHN RUSSELL, 592-3248 or 477-0141 to inspect anytime.

Canada Permanent

YOUR OPPORTUNITY

Luxury with a difference — created from an old mansion for those who require something different. Excellent financing. $39,900 — $47,500.
JACK GRANT, 477-8172, or
R. BOURDIN, 382-8858
BLOCK BROS. REALTY LTD.
477-1841

258 CONDOMINIUMS and TOWNHOUSES

Bayshore
1006 Fort St. 388-6424

LORD SELKIRK ESTATES

853 Selkirk Avenue
OPEN FOR VIEWING
WEEKDAYS
2:00 - 4:30
7:00 - 9:00
WEEKENDS
2:00 - 4:30
—deluxe 2 bedroom suites
—individual washer and dryer
—covered parking
—deluxe workshop
—priced from $40,900.

BAYSHORE REALTY LTD.
1006 FORT ST.
388-6424

SPENCER CASTLE
Danzo and Franco Holdings Ltd.
384-4013 2910 Cook St.

A Unique Concept

THIS IS CONDOMINIUM LIVING FAR BEYOND EXPECTATIONS. COME AND SEE FOR YOURSELF.

6-storey concrete structure quality 2 bed., 2 bath stes. 1345 sq. ft.
Superb views. Beautiful gardens Full recreational facilities and guest accommodation in the old Spencer Home
From $67,000
OPEN FOR VIEWING
11-5 P.M. AND WED. EVE.

Exclusively listed with
J. H. WHITTOME and CO. LTD.
388-4271 479-1647

J.D. BOSDET LTD.
120—727 Johnson St. 386-3128

NEED HOUSING?

It is still possible to purchase 2 and 3 bedrooms with low down payments. We offer an exceptionally clean 3 bedroom condo-mium that will accept children and pets for as little as $30,900. Try $2,000 down.
ALSO
3 Bedroom townhouse with 1250 sq. ft. of convenient and comfortably sized rooms. 1½ baths. $35,500.
ALSO
2 large bedrooms all on one floor, convenient to all amenities. $28,250. Immediate occupancy. Stoves and fridges included in all these units. Try your low down payments on these. To view call:
Joe Blodgett 656-5653
Ernie Seronik 478-8696
386-3128 — 24 hours

UNIVERSITY PARK TERRACE CONDOMINIUMS

1870 McKenzie — Gordon Head Road
Next to University and Racquet Club in most desirable area. 1 and 2-bedroom units ranging from $29,900 to $43,960. Prices include underground parking and all amenities for luxurious and enjoyable living.
Open House daily from 2-8 p.m. including Sundays.
Our Sales Representative, Bud Forbes, or his assistant, will be happy to show you around. Tel 477-8549, res. 652-2950.

FAIRCLIFF
By the Sea
Seldom does an accommodation become available in the elegant Faircliff Manor. Just steps to the sea, buses and shopping. This two-bedroom suite has large living room and dining room for entertaining. The Faircliff specializes in hospitality. Beautiful rotundas and common rooms, swirlpool, large common patio and roof garden. Available for immediate inspection. Priced to sell at $42,900.
385-7721 KENT MACLEOD 595-4273
Gardner Realty Ltd.

QUIET ELEGANCE
Gracious 1-bedroom condominium in a desirable location. Only 18 units in this attractive, well-constructed building. Games Room, hobby room, laundry facilities. Drive by 2040 Southgate (off Cook) then call me for an appointment to see the lovely interior. Asking $32,900. MLS.
R. O. (Bob) HUGHES
595-2961 592-2128
National Trust Co. Ltd.

CEDAR GROVE
1215 BAY STREET
$31,500 to $34,000
Nearing completion, 2 Br. deluxe quality family condominium homes. Occupancy Aug. 75. CMHC assisted Home Ownership Plan financing. Low down payment. Check and compare. Buy from builder and save!
J. WHITCROFT CONSTRUCTION LTD.
658-5132

ONLY $44,900

Finest construction in this 2- or 3-bedroom, 1½-bath townhouse, prime area. End side with high unoustructed location. Fridge, stove and drapes included. Only 2 years old and in spotless condition. MLS. LEIGHTON NOBLE, 386-2955 or res. 658-8968. Mayfair Realty.

CONDOMINIUM, ON THE beach, Kihei, Maui, Hawaii. New! 2 bdrm. 2 ba. Fully furnished and equipped. Pool, Lanai with gorgeous view of ocean and other islands. $70,000 or best offer. Pr. Pty. J. Brennecke. 1174 Nashport, La Verne, CA, U.S.A. Phone 714-593-8756.

TOWNHOUSE-CONDOMINIUM. Owner transferred, 3-bedroom unit, private entrance, patio, color TV, dishwasher, frost-free fridge, stove, clothes washer, rugs, drapes, close to all amenities. Priced for quick sale. $31,800. 385-6867.

BY OWNER, TOWNHOUSE, 3 bedrooms, 1½ bathrooms, living room with stone fireplace, dining room, spacious kitchen, finished with daylight basement all on 2 levels plus private landscaped garden and patio. Located in Gordon Head. 477-4375.

TOWNHOUSE, GORDON HEAD, 1,800 square ft. living area, 2 or 3 bedrooms, 1¾ bathrooms, recreation room, large kitchen, living room with fireplace, dining room, utiliay room, small garden, $48,000. 477-8526.

BRAND NEW BACHELOR CONdominium in prestige steel and concrete building right downtown. A beautiful buy at $32,000. Call Robert Young, 477-8749 or 383-3911 or Jim West, 595-4094 or 383-4124 anytime. Park Pacific Investments Ltd.

CORNER 3 BEDROOM TOWNhouse, Sidney, $32,900, spacious dining, living area, 1½ baths, large private fenced yard. Stove, Fridge and dishwasher included. 478-9659.

1 AND 2-BEDROOM CONdominiums. 382-5787.

258 CONDOMINIUMS and TOWNHOUSES

LONSDALE COURT

DELUXE FAMILY TOWNHOUSE CONDOMINIUMS
1611 Belmont Ave.
Featuring:
Two bedrooms.
Fireplace.
Dining room.
Kitchen with eating area.
One and one-half baths.
Covered parking.
OPEN DAILY
1:30-4:30--7-9 p.m.
(Except Sunday)

KEN WRIGHT 598-2183
RICK KINNIS 477-9394

WESTMONT REALTY LTD.
27 Cadillac Ave.
386-6796

Cedarfair
1025 FAIRFIELD ROAD

A Distinctive Life Style

Offered in the Heart of Fairfield
Featuring:
—quality construction
—superior soundproofing
—ultra-spacious suites, some with fireplaces
—kitchens equipped with a full range of appliances including dishwasher
—underground parking garage with remote controlled steel door
PRICED FROM $49,000

Open Daily

(Including Sunday)
1 p.m. to 5 p.m.
COURTESY TO ALL REALTORS
Another quality condominium built by
Danzo and Franco
Phone 386-8132 or 384-2944

The East Park

Deluxe 1 and 2 bedroom condominium apartments overlooking Beacon Hill Park due for completion about August 1.
Contact us now for first choice.
This is an excellent location, close to shops, transportation, ocean and park.
A total of 27 units featuring wall-to-wall, drapes, stove, refrigerator and underground parking. Priced from $37,500 to $55,900.
Exclusive Agents

david burr LTD.
655 FORT ST. 384-9335

We are so proud of the Talisman that we ask you to compare other condominiums befoefore choosing.

THE TALISMAN 929 Esquimalt Rd. $34,000-$38,500

Where your investment can go only one way — UP!
Where you get the best in construction, comfort and convenience. Plus many other amenities including Sauna, Swirl Pool, entertainment Lounge, Work Shop, Underground Parking, controlled entrance. Assessment only $20 a month. app. The good way of living.

Open 1 to 5 p.m.

J. H. WHITTOME and CO. LTD.
706 Fort St. — 388-4271

CEDAR HILL PLACE

1725 Cedar Hill XRds,
OPEN HOUSE DAILY
1:30-4:30
We have very few of these super suites left, so if you have not yet seen this condominium building you are missing the best buy in Victoria today.
1 bedroom, $33,500 — 2 bedrooms, $40,500 up — 2 bedrooms and den to $51,000.
See our picture ad in financial section on Fridays and Saturdays.
PACIFIC STRATA SERVICES LTD.
Phone 386-2437
24 Hours

HIGH, BRIGHT AND SUNNY

A top-floor suite that has never been occupied, on the sunny southwest corner of Spencer Castle's first phase.
The plan is just a little different and has the largest dining area of any of the deluxe suites in the compound. Full warranty on all appliances (unused as yet) and a bargain at $64,500. Our new swimming pool is wonderful!
GEORGE BOWES
388-6424 Res. 385-5055
BAYSHORE REALTY LTD.
1006 FORT STREET

FAIRFIELD (MARY STUART)

Exquisite one-B.R. ground-floor suite in 3-yr.-old bldg. with very pleasant atmosphere of mostly retired owners. New H.W. parquet firs. throughout, new ceramic-tiled bathrm. and fixtures, new Crestwood kitchen cabinets, new 15' fridge and 30" continuous clean range, plus drapes and window screens, taxes nil, meintenance $31 per month on bus and 5 minute walk to Beacon Hill and uptown. $31,900.
479-1667
ROY TELFORD
J. H. WHITTOME and CO. LTD.
Royal Oak Branch

ORCHARD HOUSE

Studio from $17,500
1 Bedroom from $24,000
2 Bedroom from $32,500
Open 2-8 Daily
647 Michigan St.
382-8231 382-8232

HIGH QUADRA

1 bedroom suite in one of the nicer Victoria complexes at $30,900, includes use of swirl pool, sauna, hobby rm, lounge and billiard room. All facilities are well done and tastefully decorated.
595-5171 DOUG POSKITT 656-4236
CANADA TRUST CO.

LOVELY LOT ON KEMP LAKE with 2-room cottage, will suit handyman, for permanent residence or summer cottage, $27,900. Owner will finance. 658-1061.

BY OWNER SPACIOUS ONE bedroom and den, many extras. $34,500. 382-5930.

258 CONDOMINIUMS and TOWNHOUSES

THE SAVOY

In the Heart of the City

1. VERY SPECIAL 2 bedroom, 1½ baths. View of Inner Harbour and Parliament Buildings, $58,000.00.

2. SUPERIOR 1 bedroom in this steel and concrete downtown building, just $38,000.00.

3. Bachelor — 3rd floor — SPACIOUS layout, just $35,000.00.

Downtown underground parking provided with all suites.

Open to View 1-9

For further information call THE SAVOY, 382-7521 or 384-4657, or call PARK PACIFIC INVESTMENTS anytime, 383-4124 or J. B. YOUNG (Res.) 598-1818.

See our display ad near the financial page.

Park Pacific

265 HOUSES WANTED TO BUY

REGISTERED NURSE

is anxious to find a 2-bedroom basement home in any nice area. Up to $45,000 cash. If you can help call: TOM RAIA at 388-6231 or 385-1606 Island Pacific Realty.

ELDERLY COUPLE

Have sold their large home and are looking for a newer but smaller house in any central location. These are cash buyers with $40,000 to $50,000 to invest. Call: TOM RAIA AT 388-6231 or 385-1606. Island Pacific Realty.

INVESTOR

requires family home either in need of renovation or suitable for an addition. All cash up to $60,000. Call CHRIS GRIEG, 388-6231 or 479-7995, ISLAND PACIFIC REALTY.

MUST BE SMALL

Investor wants 2-bedroom home suitable for rental purposes up to $40,000 cash. Call CHRIS GRIEG, 388-6231 or 479-7995, ISLAND PACIFIC REALTY.

SOCIAL WORKER

and family wants country atmosphere, preferably on the Saanich Peninsula. Must have 3 bedrooms up to $75,000. CASH.

YOUNG COUPLE

are tired of renting and require 2 bedroom home in any reasonable area. Can pay up to $50,000. CASH. If you can help on any of these call: CHRIS GREIG 388-6231 or 479-7995, Island Pacific Realty.

FOR VANCOUVER BUYER
Older character home; condition not important. Desirable features include old wood, stained glass, fireplace, etc. Any area within commuting distance of Victoria. If you have a home that fits this description please call:
MARILYN MOORE
386-2911 or 478-2482
Homefinders, Wall and Redekop

SEMI-RETIRED COUPLE REQUIRES

2-bedroom home with full basement up to 30 years old in the mid 40s. All cash, quick decisions. FREDDY STARKE, 388-6231 or 479-3866 anytime. ISLAND PACIFIC REALTY.

CASH FOR YOUR HOME

Investor will pay spot cash for any home, any area up to $45,000. Call GLENN NICHOLLS, 388-6231 or 598-7689 (24 hrs.) Island Pacific Realty.

RETIRED ENGLISH COUPLE

require two-bedroom home close to bus line; any nice area. $45,000 cash. Urgent. IRENE DALZIEL, 388-6231 or 477-6380.
Island Pacific Realty

MANITOBA FARMER

Requires 2 to 10 acres arable land with or without house. Within 15 mile radius. Lots of cash. BEN GREIG 598-3105 or 388-6231.
Island Pacific Realty

WANTED

2-storey house in James Bay, small house in View Royal and 2 or 3 Bdrm. home in Jubilee area for waiting purchasers. Call MRS. MCKEAGE 479-5868 or 388-6231, Island Pacific Realty.

SAANICH

Is where my client would like to purchase a 2 Bdr., full basement home in the $45,000 range. For quick action call JOE KOHLRUSS, Res. 598-7689 or 388-6231.
ISLAND PACIFIC RLTY.

INVESTOR

Requires immediately, three or four homes to fix up for rental. Any condition or area. All cash. BEN GREIG 388-6231 or 598-3105.
Island Pacific Realty

YOUNG COUPLE

Needed within 45 days 3 bdrm, full bsmt. up to $60,000 in good area. Please call OLE KNUDSEN 388-6231 or 598-2461. Island Pacific Realty.

RESPECTABLE WORKING COUple require house or cottage outside Victoria limits, excellent references and upkeeping ability. Phone 385-7825, after 5 p.m.

SMALL DUPLEX IN GREATER Victoria area, near bus route. 383-2942 after 5 weekdays, anytime weekends.

CLIENT WANTS 2- OR 3-BED room house inside 2-mile circle. Urgent. Vic Wong, 385-2458, Byron Price and Associates Ltd.

YOUNG FAMILY NEEDS 2 OR 3 bedroom home, willing to redecorate. Or lot on sewer. 598-2370.

268 LISTINGS WANTED

-- DO YOU -- WANT TO SELL?

LISTINGS NEEDED in 3, 4 or 5 bedroom homes in Greater Victoria. If you are thinking of selling, phone us. You will be pleased with our service. Call J. T. Mills anytime. 385-3411 or 388-6752.
KER & STEPHENSON LTD.

SHAWNIGAN REALTY LTD.
Shawnigan Lake 743-5311
LIST YOUR SHAWNIGAN, COBBLE HILL OR MILL BAY PROPERTY with
743-5311 JOHN ETTEMA 743-2607
743-5311 MARIE MALBON 743-5145
Call Collect Anytime

SELL IT FAST THROUGH CLASSIFIED DIAL 386-2121

268 LISTINGS WANTED

SELLING YOUR HOME?

Get top price by listing with a professional. Call me now for a property evaluation, no obligation. Phone 386-3231. Res. 477-8274.
JEFF CHALK
F.R.I., R.I. (B.C.)
BLOCK BROS. REALTY LTD.

ROBERTS INVESTMENTS LTD. to list or sell call W. G. Moore
388-6691 702-1175 Douglas

271 LOTS FOR SALE

LARGE UNOBSTRUCTED 180-DEGS. SEAVIEW LOT

CORDOVA BAY HEIGHTS
$50,000 — TERMS

SIDNEY—½ BLK. FROM OCEAN

FOUR 50x120 LOTS
$25,900 EACH
HENDERSON REALTY LTD.
385-9741
BILL McCARTER

WATERFRONT RUXTON ISLAND
Approx. 200 feet of waterfront looking N. and E. over sheltered cove. Also waterview looking S. and W. toward Vancouver Island. Sloping well treed. Would you believe $3,500 down with balance under $100 per month to vendor? M.L.S.
385-7721 DALE BRIGGS 592-3978
GARDNER REALTY LTD.

CORNER LOT BRENTWOOD BAY

Beautiful building lot located on high ground in centre of Brentwood. New roads, all underground services, all trees left on lot includes arbutus, Gary oaks and fir trees. Lot measures 80x105 and is ready for building. Listed $25,000.
BILL MOSHER
656-5584 652-2868
BLOCK BROS. REALTY LTD.

SHAWNIGAN LAKE

1 ACRE AWAY FROM THE CROWDS — AN EXCELLENT BUILDING LOT FOR THE PERMANENT HOME, SUMMER COTTAGE OR MOBILE HOME SITE. GOOD DRILLED WELL ON PROPERTY. ASKING $14,900. JUNE CORBY, BLOCK BROS. REALTY, 478-8780 or 478-5561.

SEAVIEW
GORDON HEAD
Beautiful, landscaped, one-of-a kind lot situated at end of quiet cul-de-sac. Large 91x133 ft. on sewer. Priced to sell at $38,500. MLS No. 12247.
385-7721 DALE BRIGGS 592-3978
GARDNER REALTY LTD.

SOUTH OAK BAY SEA VIEW

An excellent, well-treed 65'x140' lot, situated on gentle slope, affording excellent sea and mountain views, $37,500.
RESIDENCE OFFICE
598-1420 TED WALFORD 477-1841
BLOCK BROS. REALTY LTD.

OCEAN VIEW

SAANICH PENINSULA
Large view property well located in an established area. The perfect site for your quality home, lot size 109x156 and well priced at $35,000. GRAY LAITE 656-5267; SID HASLAM 477-1994.
CANADA PERMANENT

.85 OF AN ACRE LOCATED ON Kemp Lake Rd. near Sooke. Water and power on the road, this lot is gently sloped and partly cleared with some large trees left at the top of the property. Some sea views from the top. Asking only $18,900. For further information please call DON OAKES at 478-4334 or B.C. Land at 478-5588.

REWARD
For anyone owning private property or lot suitable for siting a mobile home, I will arrange for septic, water and electric. O.A. Reward yourself to an extra income of $50 to $100 per month. Write Robin Hood Sales, P.O. Box 4102, Victoria, B.C.

BUILDERS

Full serviced building lot. Close in, approximately 9500 sq. ft., on cul de sac. Possible builder's terms on full price of $22,500. Exclusive with WAYNE SCOTT. 386-2955 or Res. 479-6087, Mayfair Realty.

$22,500 PATTERSON DR.

Sewer and water, Central Saanich
652-2161

TREED ACRE

Building site offered at $17,500! ML No. 12223. Trades considered. Please Call
GORD G. COWAN 384-0212
RATHER REALTY LTD.

LOT 10, YORKSHIRE PLACE off Sooke Rd. Partially developed 2.3 acre lot offering privacy with open view. Ideal for mobile home or house designed to suit building site, $25,000. Owner. 478-1975.

MCKENZIE-GORDON HEAD AREA
Two 65'x100' lots, fully serviced, $24,000 each. Call Rick Hawkes, Victoria Mortgage Corp. Ltd. 384-7128, evenings 477-0529.

GORDON HEAD
Nice level lot ready to build on, close to parks, school and bus, must sell, offers on $23,500. 477-1650 or 477-6617.

GOLDSTREAM AVE.
One acre lot, with excellent building site, overlooking Langford Lake. Asking price $27,000. Call B.C. Land, Langford, 478-5588 or SLIM MARSDEN, 478-8987.

SHAWNIGAN LAKE
On the West side, near the lake, .34 acre, asking only $6,500. For recreation only. MLS. Leo Van Dyk. 386-3585. Victoria Realty Ltd.

½-ACRE, OCEAN-VIEW LOT, power, water, to corner. Whiffen Spit. $18,900. Call 478-8305, Happy Valley Homes Ltd.

LARGE BUILDING LOT, FULLY serviced, partial sea view, overlooking Finnerty Cove, Cadboro Bay area. $34,900. 477-3183.

LANGHOLM AND WISHART, corner lot, Colwood, 90x85. 478-5640, 382-3621..

BEAUTIFUL WATER VIEW LOT in Mill Bay subdivision, $15,000 or nearest offer. 477-2101.

273 PROPERTY FOR SALE

TEXADA ISLAND
2 bedroom bungalow, no basement, garage, ocean view, 2 min. from beach, $27,500. Phone 478-6074 for more information.

ESQUIMALT— R3
Fronting two streets, waterview, 10,200 square feet, $6.00 per square foot. 388-6035 anytime.

RESIDENTIAL AND COMMERcial property for building and developing required immediately. Unicorn Homes Ltd., 386-0130.

274 PROPERTY WANTED

ALL CASH!

All cash for good residential building lots, any area. Malen Construction Co. Ltd., 658-1122 anytime.

386-0130

Is the number to call if you have either residential or commercial land available for immediate development.
UNICON HOMES LTD.

ALL CASH

We will pay you cash for one lot or more, suitable for building; or acreage of any size in Victoria area, suitable for development. Phone now Kasapi Construction. 386-6191.

URGENT!
Adult family requires property for mobile home. Do you wish revenue or caretakers for your property? After 6 p.m. and weekends. 642-3813.

WANTED: WATERFRONT LOT on Cowichan Lake or River. 479-4834 after 4:30.

280 ACREAGE FOR SALE and WANTED

CENTRAL SAANICH
OPTION to purchase 177.85 acres in Central Saanich-Victoria.
For Sale
to highest bidder over the reserved price of $485,000 — i.e., priced at $2726 per acre — for the purchase of property. The option is assignable and open until October 15, 1975. The property is located North of Mt. Newton X Rd. on a slope with magnificent south view toward town and the Olympic Mountains. It is excluded from the agricultural reserve and within the present 10 Acres subdivision zoning. Legal general description: Lot 1, section 4 and lots 9, 10, 11, 1 and 13 of section 1, 2 and 3, all of range 1 west, district South Saanich. Payment terms: $70,000 down payment on acceptance of bid and registration of assignment of option; balance deposited in trust latest by October 8th to apply firstly on the exercise of option and on the subhequent purchase of the property and secondly as remaining payment to the present optionee. Sealed bids to be mailed or remitted to Mr. David R. Wilson, Barrister and Solicitor, 906—Bank of Commerce Bldg., 1175 Douglas, Victoria, B.C., who will open them next July 14 at 11:00 a.m. in the presence of those bidders who may wish to attend. Offers will be disclosed but — if requested — name of any bidder kept confidential by optionee and its agents. No sale will be concluded before opening date of bids. Optionee reserves the right to accept or refuse any bid. For further information call: (604) 642-3300.

CANADA PERMANENT TRUST
1125 DOUGLAS STREET AND
3647 SHELBOURNE STREET

SPECTACULAR WATERFRONT
North Saanich, $42,500. This ½-acre

280 ACREAGE FOR SALE and WANTED

DENMAN ISLAND, ½ ACRE, close to beach with professionally built cabin with electricity and good water supply. $18,500. 112-335-2262.

11.5 ACRES LAND, 3-BEDROOM house, barn out buildings, good water supply. Phone Courtenay, 334-4677.

EAGLE REALTY LTD.
Box 1060 Parksville, B.C.
Telephone 248-6191

DASHWOOD REAL ESTATE
(Qualicum) Ltd., 752-9266
Parksville-Qualicum Specialists

290 FARMS FOR SALE AND WANTED

SEAVIEWS
37 ACRES
FARM LAND
One of the most beautiful pieces of land on North Pender with views over Browning Harbour. Approx half in good hayland and remainder in rough pasture and some woods. $114,000 and Vendor will carry with good down payment.
477-1841 RON KERFOOT 652-2594
BLOCK BROS. REALTY LTD.

PORT RENFREW
22 acre farm with older 3-bdrm home, oil heating, good grazing and borders on river frontage of 400 feet. Low taxes. Asking $63,000.
386-3231 RUSS FITZSIMMONS
BLOCK BROS. REALTY LTD.

DELIGHTFUL
10-ACRE MINI FARM
near Sooke with cosy 2-bedroom cottage, haybarn, chicken coop. Approx. 3 acres cleared. Only $49,900. Call G. Ireland or W. Butterfield at C. N. Montague Co. Ltd., at 384-9318 (24 hrs.)

293 GULF ISLAND PROPERTIES

LUXURY
WATERFRONT
HOME
Over 3,000 sq. ft. of charming living with all rooms having breathtaking sea views. 140' delightful waterfront with small sandy private beach, PLUS 4 ACRES of secluded wooded wonderland (genuine subdivision possibilities here). Asking $150,000. Clear Title.
AND
Approximately 2200 ft. waterfront, consisting of 1.56 ac. plus 2.40 ac. (can be sold separately). Beautiful older 4-bedroom home with 3 bathrooms and breathtaking sea views from enormous living room and full width sun porch — PLUS separate one bedroom self-contained cottage in immaculate condition. Total price $175,000.
DON CLARK
MIKE RUSSELL
NATIONAL TRUST, 388-5451
(24 hrs.)

ISLAND
WATERFRONT
RETREAT
Located on Denman Island, just a short ferry run from near Courtenay on Vancouver Island, is an ideal paradise for the lover of privacy and yet is only minutes from a major centre. A well built home is set on a picturesque 1.8 acres with 252 ft. of waterfrontage. The house features quality materials throughout, 3 large bedrooms, unparalleled views and 2 heating systems. Denman Island is approximately 10 miles in length and is fully serviced for year round living. Boat launching facilities help to take advantage of all season fishing. A good investment at $110,000. Please call collect Block Brothers Nanaimo 754-4401 for Kurt Beens. Evenings 758-7585 or days. Curry—Evenings 753-5447.

INVEST IN YOUR
Summer Cottage
—by purchasing this ½ acre, fully treed lot on Gabriola Island. Well water is at the edge of the property — all streets are paved and open Southern Exposure. $7,900.
BRIAN SHARP
385-7761 24 hrs. 477-4753 Res.
D. F. HANLEY AGENCIES LTD.

Hear Ye!
Hear Ye!
SALTSPRING ISLE:
Easy commute. Location Fulford-Isabella Pt. Road. 5 rm. cottage with F.P. Excellent domestic water. Good beach access few steps distant. Quiet garden type area.
Key with Ken Breckenridge, 943-1108, Call Action Rlty, 321-2636, Van.

PENDER ISLAND
2.95 ACRES
An exceptionally fine location with tremendous sea views. Property is both treed and arable. Has been perc tested. Road and power to property. Asking $24,900. Call ALBAN BOWES, 479-5693 or OLYMPIC REALTY LTD., 385-5741.

SALT SPRING IS. WATERFRONT
Would you like to live in a secluded, sunny waterfront home? If so, look at this one on about ¾ acre and about 270' of waterfront. 4 Brs. 3 F.P.'s, shake roof, large Rec Rm. A truly attractive home with many extras. Offers to $119,500.
A. G. BOULTON (112) 537-2624
PEMBERTON, HOLMES LTD.
Gulf Island Branch
P. O. Box 929 (112) 537-5568

MAYNE ISLAND
Lovely waterfront lot on Village Bay, within walking distance of ferry terminal. Piped water, hydro and sewer provided. Safe boat anchorage, down payment. $7,000, bal. at 9%, $22,900. MLS.
656-1154 MR. ELWELL 477-3988
Gordon Hulme Limited

NORTH PENDER WATERFRONT
Located on Boat Nook Cove. This is really a lovely cleared sheltered lot. Owner will consider offers on $23,500, and will sell with reasonable down payment. M.L.S. Call Herb Hodgson 384-7128 (Res. 382-3835). Douglas Hawkes Ltd., 990 Blanshard Street.

5 LARGE LOTS ON FAST ROAD, Denman Island, with beautiful water view over Lambert channel. Priced at $9,000 each with easy terms. M. E. Braithwaite, Financial Survey Ltd. 813 Fort St., Victoria, B.C., 384-9305, Res. 592-0638.

2.36 ACRES SOUTHEY POINT RD., Salt Spring Island. Treed, fairly arable, paved road and hydro passes in front of property, waterline coming up from Vesuvius Bay. $16,500. Call 656-2387 after 5 p.m.

PIERS ISLAND WATERFRONT, just under 1 acre. Cosy panel cabin, exquisite view. $29,500. 656-3579.

SALT SPRING ISLAND LOT, 150 ft. on lake, treed, phone and hydro. $12,500 cash 383-4694.

SALT SPRING, 10 ACRES, GOOD soil, $35,000. 595-3762.

294 MAINLAND AND OUT OF PROVINCE PROPERTIES

OKANAGAN FRUIT FARM FOR sale — 11 acres overlooking Okanagan Lake, off Naramata Road, secluded — quiet, scenic — 6 acres in orchard returning over $10,000.00 yearly — 665 feet of lakeshore. Asking $70,000, $35,000 down. No agents please. Phone 493-6509 or contact J. V. Synder, R.R. No. 1, Naramata Road, Penticton, B.C.

10 ACRES
CITY LIMITS OF PRINCE GEORGE $20,000
THE ZIEGLERS
595-5171 CANADA TRUST CO.
595-1768

TRADE
Through
CLASSIFIED
DIAL 386-2121

Mauna Loa Quiet For Now

VOLCANO, Hawaii (UPI) — Lava is no longer spurting from the summit of the giant Mauna Loa volcano, but it could be moving underground to spew from other vents later, vulcanologists said today.

Dr. Robert Tilling of the Hawaiian Volcano Observatory said the mountain's usual pattern has been a summit eruption such as the one that sent fountains 250 feet into the air Sunday morning, followed by a flank eruption anywhere from a few days to a few years later.

The present situation reminded him of 1942 when the volcano went silent after one fiery outburst, only to break loose two days later with a lava flow that stopped only 11 miles short of Hilo, the most populous area on the Island of Hawaii, he said.

That eruption was kept secret from all but Hawaii residents by the military for three weeks, for fear the persistent fiery glow would serve as a beacon for Japanese aircraft.

GIANT barrage balloon, launched earlier by a committee protesting the proposed site of the Pickering, Ont., airport, makes a billowing pillow for playful youngsters. More balloons will be sent up to prevent aircraft from using runways.

Vancouver Mill Strike Over

VANCOUVER (CP) About 150 woodwork mill employees have agreed to a 30 per cent wage increase over one year, ending a three-month strike of four local mills.

Erich Ewert, first vice-president of the International Woodworkers of America, Local 1-217, said Wednesday the workers have ratified a contract increasing the top benchman's rate to $8.87 an hour from $6.70.

Sheet metal workers increase to $10.75 from $8.59.

The first raise is retroactive to April 1 and the second takes effect Oct. 1.

Ewert said the agreement provides improvements in vacations, pensions and dental coverage.

He said the companies agreed to pay dental and medical bills incurred by the workers during the strike.

Minister for Animals

LONDON (Reuter) — More than 13,000 animal lovers petitioned the government Wednesday to appoint a minister for animals. The petition was organized by various British groups opposed to use of live animals in research.

NOTICE TO CREDITORS
ESTATE OF THE DECEASED: ANDERSON, ANTHONY, LATE OF 549 DALLAS RD. VICTORIA, B.C.
Creditors and others having claims against the said estate(s) are hereby required to send them duly verified, to the PUBLIC TRUSTEE, 635 Burrard Street, Vancouver, B.C. V6C 3L7, before the 20th day of August, 1975, after which date the assets of the said estate(s) will be distributed, having regard only to claims that have been received.
CLINTON W. FOOTE,
PUBLIC TRUSTEE

NOTICE OF APPLICATION FOR CHANGE OF NAME
NOTICE is hereby given that an application will be made to the Director of Vital Statistics for a change of name, pursuant to the provisions of the "Change of Name Act," by me:—Gregory Grant Watt of 133 Gorge Rd. E. in Victoria, in the Province of British Columbia, as follows:—To change my name from Gregory Grant Watt to Gregory Grant Simpson-Watt. My wife's name from Connie Florence Watt to Connie Florence Simpson-Watt.
Dated this 8th day of July, A.D. 1975.
Gregory Grant Watt.

SHERIFF'S SALE
Under and by virtue of various Writs of Fieri Facias and Warrants of Execution issued out of the Provincial Court of British Columbia, Small Claims Division; County Court of Victoria and the Supreme Court of British Columbia, Vancouver Registry, and to me directed against the goods and chattels of Walter E. Evanchiew, I have seized and will sell by Public Auction at 3321 Tennyson Avenue, Victoria, B.C. on Friday the 11th day of July, 1975, at the hour of 10:00 o'clock in the forenoon:
One 1964 Mercury Tandem Dump Truck, Serial No. 14175941-144443H.
Terms of Sale: On a where is and as is basis, cash, plus 5% Sales Tax. For further particulars apply to the office of the undersigned.
W. A. Lee,
Sheriff,
Vancouver Island Region
No. 1
Sheriff's Office,
Victoria Law Courts.
Victoria, B.C.
July 2nd, 1975.

NOTICE OF SALE OF HOUSEHOLD EFFECTS
Pursuant to the WAREHOUSEMAN'S LIEN ACT
Goods and Chattels of the following:
1. Mr. Horncastle, 10 Moss St., Victoria, B.C.
2. Mr. J. McGovern, 201-1678 Fort St., Victoria, B.C.
3. Mr. C. Steele, 114-150 Douglas St., Victoria, B.C.
4. Mr. Scott Selman, General Delivery, Sidney, B.C.
5. Mr. Bannaster, 1701-620 Toronto St., Victoria, B.C.
6. Miss Mary White, c/o Edgewater Motel, 485 Island Highway, Victoria, B.C.

Notice is hereby given that the above household effects will be sold by Fairfield Moving and Storage (1969) Limited, July 29, 1975 at 7:00 p.m. at Lunds Auctioneers Ltd., 926 Fort St., Victoria, B.C.
Dated this 8th day of July 1975.
FAIRFIELD MOVING AND STORAGE (1969) LIMITED
434 William St.
Victoria, B.C.

Cocke Reviews Case Of Danish Dentist

VANCOUVER (CP) — Health Minister Dennis Cocke is considering the case of a Danish dentist, who cannot practice because of Dentistry Act Regulations, the minister's executive assistant said.

Dr. Jonna Bruhn-Mou wants to practice dentistry in British Columbia, but under the Dentistry Act, only graduates of approved universities and schools of dentistry are eligible to be registered as dentists in B.C.

Mr. Justice S. M. Toy ruled in B.C. Supreme Court last week that Dr. Bruhn-Mou's right to make a living has been curtailed by the act.

But he said in his judgment, that the power granted the B.C. College of Dental Surgeons under the act—to approve and register dentists—is legislative and that the supreme court has no jurisdiction to rule on the use of that power.

The CDS now approves universities in the rest of Canada and some in the United States, Britain, Australia and New Zealand. No universities in other countries have yet been approved but the power to approve foreign universities has existed since the dentistry act was amended in 1951.

* * *

VANCOUVER (CP) — Four major regional town centres—in New Westminster, Burnaby, North Surrey and Coquitlam or Port Coquitlam—will be developed by the greater Vancouver regional district by 1986.

The GVRD board, made up of mayors and aldermen from 17 Vancouver-area communities, decided at a special meeting to give priority to the New Westminster and Burnaby sites.

Each regional town centre will include at least one million square feet of commercial development and would generate annual gross retail sales of $50 million.

They would be designed to take pressure off Vancouver's downtown area.

* * *

CLOVERDALE (CP) — The RCMP's 170-member detachment has moved out of its headquarters building and will operate out of temporary headquarters while about $375,000 in repairs is done to the permanent building, built three years ago for $700,000. Surrey municipality has sued the architect, contractor and soil consultant for unspecified damages in connection with the building.

* * *

KELOWNA (CP) — The Consumers Association of Canada has supported a Pacific Western Airlines bid for direct air service between Kelowna and Edmonton.

However, Peter McFetridge, spokesman for the Kelowna CAC branch, told a Canadian Transport Commission inquiry that suggested fares are too high.

The company now has service between Kelowna and Edmonton with a stopover in Calgary. Air Canada and CP Air, which have 10 flights daily between Vancouver and Edmonton, have opposed the proposal.

* * *

BURNABY (CP) — Police are continuing to search for Janice Taylor, 32, who escaped from the Lower Mainland regional correctional centre Tuesday. Police said she escaped from a matron while visiting her husband on a day pass at St. Paul's Hospital.

* * *

VANCOUVER (CP) — The Greater Vancouver Regional District, which does not have the power to construct transit facilities, has voted to initiate planning and construction of a rapid transit line between Vancouver and New Westminster.

Allen Kelly, GVRD chairman, and Surrey Mayor Bill Vander Zalm said the decision is part of an effort to get the provincial government to act on transit.

Preliminary estimates are $200 million for the Vancouver-to-New Westminster transit line.

b.c. briefs

Compensate Stab Victim

A 20-year-old Victoria man, who was disabled for seven weeks after he was stabbed in a hotel parking lot, has received $1,245 in compensation for his injuries.

The man was awarded the money under the criminal injuries section of the Workers' Compensation Board, which awards compensation for victims of crime.

The Victoria man received several wounds to the abdomen after he was attacked in a hotel parking lot.

The award was one of 35 made in B.C. in June, for a total of $35,074.

Witchcraft For Soccer Tabooed

NAIROBI (UPI) — Witch doctors have become the behind-the-scenes superstars of Kenyan soccer and sports officials have threatened to prosecute teams who hired them.

Kenya Soccer Federation secretary Obare Asiko warned clubs, witchdoctors, and fans: "Witchcraft should have no place in Kenya soccer, the practice of witchcraft is unsettling our efforts to clean up soccer."

Observers estimate 95 per cent of Kenya soccer clubs hire witch doctors or soothsayers to help them win matches.

The witch doctors, many of whom have become rich, claim they can:

—Make the ball disappear.

—Make it swerve at a vital moment.

—Prevent players from scoring by freezing their bodies momentarily.

—Move the net when an opposing player tries to score.

City Man's Body Found In Mexico?

A body recently uncovered in Mexico and believed to have been buried for about a month, may be Victoria man William Roberts, Edmonton police believe.

A Victoria police report revealed today that Edmonton police were following a report that Roberts, 39, had been arrested in San Diego April 24 for impaired driving.

While investigating the report, police discovered that the arrested man was not Roberts, but had given Roberts' identification to police when arrested.

The body was discovered sometime after the arrest.

ACROPOLIS GETTING NEW CLAMPS

ATHENS (UPI) — Parts of the ancient Acropolis will have to be dismantled while the metal clamps supporting them are replaced, according to Minister of Culture Constantine Trypanis.

Trypanis told Parliament the iron clamps used when sections of the 2,400-year-old marble buildings were reconstructed in the early 1900s had swollen with rust and caused cracks in some of the stones. New, non-corrosive metal supports would have to be inserted, he said.

Help, Yes, But For Whom, Asks Woman

Henriette Pilon refuses to fill out the form she received in the mail for her listing in the city directory.

"It says 'Important' in big red letters and says the directory helps locate you for lost mail and helps police find you when necessary," Miss Pilon said.

"What they don't say is it's used by collection agencies, private detectives and credit bureaus."

The Victoria Low Income Group worker says the form doesn't say people don't have to fill it out.

"People are so used to filling out forms," she said, adding this one intimidates people and makes them believe the service is government-run while in fact it is a private firm, B.C. Directories.

Miss Pilon, of 1379 Vista Heights, wants the provincial government to limit such information-gathering groups.

She will ask Attorney-General Alex Macdonald to check the power of the companies which ask citizens for information on marriage, jobs and land ownership.

A spokesman for B.C. Directories told the Times the forms are not compulsory and are for the benefit of persons listed.

She cited a recent case in which a woman from California traced her long-lost brother in B.C. through a directory.

The directories are available to anyone in public libraries, said the spokesman.

Naturalist Dies at 67

Elton Alexander Anderson, who fought for years to improve logging practices and for the protection of rivers, died early this morning. He was 67.

Only four weeks ago, the B.C. Wildlife Federation awarded him the Ted Barsby trophy for the most outstanding work in the field of conservation in British Columbia.

A former logging operator, Anderson waged a long battle with the forest industry to improve logging practices which cause widespread damage to rivers.

He was a past president of the Federation of B.C. Naturalists, honorary life member of the Vancouver Natural History Society and Victoria Natural History Society; member of the Canadian Nature Federation, Thetis Park Nature Sanctuary Association and Victoria Lapidary and Mineral Association.

Funeral services will be held at McCall's Monday at 2 p.m.

Marrying Sooner

JERUSALEM (Reuter) — There are 71 married couples between the ages of 10 and 14, in Israel, the central bureau of statistics said Wednesday.

LUNDS
926 FORT ST.
AUCTION
TOMORROW—1:30 p.m.
FURNISHINGS
CHESTER & DINETTE SUITES
Bedroom Furniture
Rotary Mowers
Appliances—Organ
"9x12"
Umbrella Tent
FOR CROWN ASSETS
A Large Coll'n of Expensive
TOOLS
"DELTA" BAND SAW
PALLET MOVER
(Capacity 4000 lbs.)
LARGE TARPAULINS
TOOL BOXES, ETC.
LUNDS AUCTIONEERS & APPRAISERS PHONE 386-3308

KILSHAWS
1115 FORT ST.
AUCTION
FINE FURNISHINGS
FRIDAY at 7
NEW RUGS
Room Size and Small
MODERN BEDROOM STES
Chesterfield Stes
Loveseats, etc.
2 STEREO SETS
as new
Victorian Dresser
Wash Basin Sets
ALBION CLIMAX
and
2 FAWCETT HEATERS
Pr. of Very Fine
SATSUMA VASES
Refrigerators — Ranges
Washers and Dryers
KILSHAWS AUCTIONEERS LTD.
1115 Fort St. 384-6441

Lots of Nutrition:
NO CALORIES!

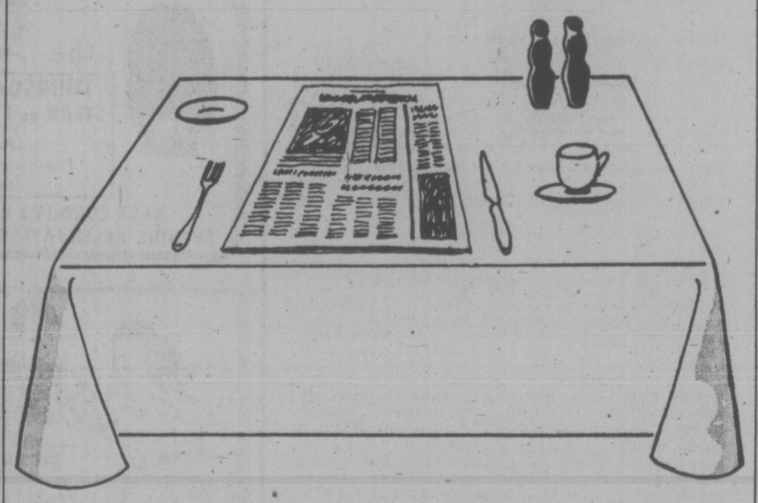

Lots of Nutrition?
A veritable full course meal!

A full course meal for your head, we mean, of course. In a world that's moving as fast as ours, you need all the information you can get on what to buy when, what's happening where, how to save on food, what to read, where to go, who's doing what and why. Whatever's your bag, we've got it for you in

YOUR
EVENING DAILY NEWSPAPER
Victoria Times

After Nine Days Cher Sheds No. 2

SANTA MONICA, Calif. (UPI) — "I made a mistake," said Cher, moving to divorce her second husband only 12 days after divorcing the first.

The svelte singer and television star, 29, Wednesday announced the end of herm arriage to rock star Greg Allman, 27. The announcement came nine days after the wedding, and the marriage apparently lasted five days.

Wearing a broad-brimmed straw hat and a deep decolletage blouse, she appeared Tuesday to file a divorce petition in the same courtroom where she was formally divorced June 30 from Sonny Bono, her husband of 10 years and long-time professional partner on records, and on television.

She was legally single for three days before marrying Allman in Las Vegas June 30.

"Greg and I made a mistake and I've always believed it best to admit one's mistakes as quickly as possible," Cher said in a statement distributed by a publicity agent.

"We just cannot live together as man and wife."

. . . in happier times

people

SLUGGED IN PRAYER

SAN FRANCISCO — Police today sought a youth who slugged a woman kneeling in prayer in the Carmelite monastery of Christo Rey and stole her purse, containing only 50 cents.

Solidad Raye, 37, told officers she visited the Roman Catholic chapel once a day to pray. She said the youth hit her in the face after asking her where there was a restroom.

MARSEILLE, France (AP) — **John Patrick Cooney,** 53, of New Westminster, was arrested on arrival from Morocco on Wednesday and charged with smuggling half a ton of hashish into France under the floorboards of his truck.

Police said Cooney arrived with the vehicle on the car ferry Massalia from Casablanca.

BILBAO, Spain — Police arrested **Isidoro Coasante,** 51, who walked nude through the streets of the Basque town of Guecho, saying he had shed his clothes as a protest against a recent increase in the price of wine, the news agency Europoa Press said.

TORONTO — Conservative legislature member **George Kerr** returned to his former post as Ontario solicitor-general Wednesday, cleared of any link with a Hamilton harbor-dredging scandal.

"This is the day I have been waiting for for over four months," he told newsmen. "I am happy to be back on the job again."

CONCORD, Calif.—The Clayton police department's only marijuana display kit, containing six ounces of the week, has been stolen by a thief who broke into the police chief's own house.

Acting **Chief William Lorimer** said the kit was kept at his home because his small department — five patrolmen — did not have facilities for its safekeeping.

CARLSBAD, Calif. — The police chief said there was no doubt about it. The auto accident was the fault of **Roy Kundtz,** and he had better pay for it.

Even if Kundtz is the police chief.

Kundtz lost control of a city-owned car on as curve and wrecked it. "I was going too fast," he admitted. "I have only myself to blame blame."

On the police chief's recommendation, city manager **Paul Bussey** will dock Kundtz's pay $471 over the next three months to compensate the city for the ruined auto.

MOVIE GUIDE

PETER SELLERS GENERAL "the RETURN of the Pink Panther"
CORONET 836 Yates 383-6414 WEEKDAYS 7:00 and 9:15

WARNING: Sex, Brutality, Coarse Language. R.W. McDonald, B.C. Dir. RESTRICTED
ENDS THURS. THE DAY OF THE LOCUST In Color
ROYAL 805 Broughton 383-9711 NIGHTLY AT 6:40, 9:10

THE BOOK. THE MOVIE.
LYNN REDGRAVE AS XAVIERA HOLLANDER THE HAPPY HOOKER
WARNING: Some Nudity and Suggestive Language. R. W. McDonald, B.C. Dir.
CAPITOL 805 Yates 384-6811 DAILY AT 7:15, 9:20
TILLICUM DRIVE-IN Burnside at Tillicum 382-7531 EXTRA-DRIVE-IN ONLY "W"
GATES 9:00 - SHOW AT DUSK

AN EXCITING ACADEMY AWARD WINNING DOUBLE BILL!
AGATHA CHRISTIE'S MURDER ON THE ORIENT EXPRESS MATURE
PLUS
Jack Nicholson Faye Dunaway "Chinatown" RESTRICTED
TOMORROW
fox cinema quadra at hillside 382—3370
ENDS TONIGHT OH! CALCUTTA

STARTS FRIDAY!
DOTY DAYTON'S WHERE THE RED FERN GROWS GENERAL
A TRUE STORY
Starring JAMES WHITMORE - BEVERLY GARLAND - JACK ING - LONNY CHAPMAN Introducing STEWART PETERSEN As BILLY COLEMAN
Produced by LINDA DAYTON - Directed by NORMAN TOKAR - Screenplay by DOUGLAS STEWART and ELEANOR LAMB
Executive Producer S. ELLIS DOTY - Songs sung by ANDY WILLIAMS - Songs written by THE SHERMANS - Music by LEX DE AZEVEDO
SHOWTIMES DAILY AT 7:30 & 9:30 SAT. & SUN. MATINEE AT 2:00
TOWNE Cinema 382 5922 · Douglas & Humboldt in Nootka Court
ENDS TODAY—MONTY PYTHON'S "AND NOW FOR SOMETHING COMPLETELY DIFFERENT"

Victoria's ENTERTAINMENT GUIDE

BUTCHART GARDENS, ADMITTING GATES OPEN EVERY DAY, 9 A.M. TO 11 P.M. — Many pleasing features combine to add to your pleasure. Regular admission at the International Entrance covers them all: Smashing stage shows, puppet and minstrel shows . . . Ross Fountains in their majestic "Ballet to the Stars" . . . Romantic after-dark illumination . . . Six gardens — fabulous Sunken Garden, English Rose, stately Italian, quaint Japanese, Lake and Stage Show Gardens . . . plus the Begonia Bower, Show Greenhouse, fascinating Seed and Gift Shop. Restaurant and coffee bar service available.

BUTCHART GARDENS SUGGESTS: COMBINE THEM ALL INTO ONE GRAND, THRIFTY OUTING—the Gardens by daylight . . . stage entertainment . . . romantic night lighting and the Ross Fountains in their majestic "Ballet to the Stars." Regular admission covers them all. For added pleasure, dine in the Floral Restaurant.

BUTCHART GARDENS SMASHING STAGE AND OTHER ENTERTAINMENT. Presented in the midst of incredible beauty, it's the highlight of Victoria's Summer Entertainment Season.

MONDAYS, 8:30 p.m., "JUST FOR FUN"— Live musical show featuring Marge Bridgeman, Robin Clarke, Maureen Eastick, Murray McAlpine, Madeline Paul, Christopher Ross, Norm Watson, Woody Woodland and stage orchestra. Also "The Butchart Gardeners." 1:30-3:30 p.m. and 6:00 to 8:00 p.m.

TUESDAYS, 8:30 P.M., "JUST FOR FUN" — Live musical show featuring Marge Bridgeman, Maureen Eastick, Murray McAlpine, Madeline Paul, Christopher Ross, Norm Watson, Woody Woodland and stage orchestra. Also "The Butchart Gardeners," 1:30 to 3:30 p.m. and 6:00 to 8:00 p.m., and the "Zingari" Puppets, 7:00 and 7:45 p.m.

WEDNESDAYS — Same as Monday listing.

THURSDAYS, 8:30 P.M., SCOTTISH AND VARIETY NIGHT — Colorful Scottish Stage Show and Tattoo. Thrill to the Pipes and Drums of the Canadian Scottish Regiment (Princess Mary's) as they march on our stage and parade in the great Stage Show Garden. Plus other entertainment starring baritone John Dunbar (M.C.), the Adeline Duncan dancers and June Dupuis with Grace Timp, Dave Ferne and Mary Ross or Dick Lathigee.

FRIDAYS — Same as Monday listing.

SATURDAYS—Johnnie Dean Magic Show, 11:00, 12:00, 6:00 and 8:00 p.m.—"The Butchart Gardeners," 1:00 to 3:00 p.m. — The Heron Family "Humanettes," 3:30 and 4:30 p.m. — "Zingari" Puppets, 7:30 and 8:30 p.m. Color Film, approx. 9:00 p.m.

SUNDAYS—Johnnie Dean Magic Show 11:00, 12:00, 6:00 and 8:00 p.m. — "The Butchart Gardeners," 1:00 to 3:00 p.m. — "Grace Tuckey" Puppets, 3:30 and 4:30 p.m. — The Heron Family "Humanettes," 7:30 and 8:30 p.m. — Color Film, approx. 9:00 p.m.

EVERY EVENING — BUTCHART GARDENS' ROMANTIC NIGHT LIGHTING, FEATURING THE FABULOUS SUNKEN GARDEN AND THE SPECTACULAR ROSS FOUNTAINS IN THEIR MAJESTIC "BALLET TO THE STARS." As darkness takes over, until 12 midnight, a thousand hidden lights combine with the moon and stars, the hills, trees and shrubs, lakes, lily ponds and fountains, to create a fairyland softly scented by the flowers. Unusual! Grand! Indescribable! This alone is worth coming to see.

BUTCHART GARDENS FLORAL RESTAURANT — Open every day 11 a.m. to 7:30 p.m., serving delicious lunches, afternoon teas, and delightful buffet suppers in the evening. Continuous Snack and Coffee Bar Service.

BUTCHART GARDENS, KNOWN THROUGHOUT THE WORLD FOR THEIR INCREDIBLE BEAUTY . . . EVER CHANGING, ALWAYS LOVELY! — Skillful planning, constant replanting, dedicated gardeners pooling their ideas and knowledge, keep them that way week after week, season after season. Developed from an old abandoned limestone quarry over half a century ago, they have grown to become one of the world's most unusual, written-about, talked-about, admired attractions.

BUTCHART GARDENS — MOST GRACIOUS WAY TO ENTERTAIN YOUR FRIENDS. PLAN NOW!

THE OLD FORGE—including "The Coal Bin," "Boiler Room," "The Blacksmith Shop," "The Birmingham Bicycle Shop" and more. Dancing 6 nights a week to the fabulous sounds of the Brothers Forbes and Friends in one of Canada's largest and most luxurious night clubs. Strathcona Hotel, 919 Douglas St. 383-7137

ELK LAKE REC. FACILITY — BEAUTIFUL MOTORIZED MINI-GOLF. CANOEING. 658-5313. 5 MI. NORTH ON THE PAT BAY HWY.

LAND OF THE LITTLE PEOPLE — KIDS LOVE IT! (and Big Folks become kids again!) 321 Belleville St. Opp. Princess Marguerite dock. 384-3232.

THE BACCHANALIA — Victoria's No. 1 Rock 'N Roll Club. 905 Esquimalt Rd. 388-6684

VANCOUVER ISLAND'S ONLY WILDLIFE ANIMAL PARK—featuring over 40 different kinds of animals including exotic species from Australia, Europe, Asia and South America, as well as species of our native wildlife. ALSO: KIDDIES CONTACT AREA—where children will enjoy being able to feed and touch young farmyard animals.

THE THATCH—Victoria's most attractive Cabaret with lots of free parking. Dancing to the music of Ruddy Thompkins Band, 9 to 2 a.m. — Thurs., Fri. and Sat. at the ROYAL OAK INN. 4680 Elk Lake Dr. 658-5231.

BRITISH COLUMBIA FOREST MUSEUM—one mile North of Duncan on the Trans-Canada Highway — this forty-acre outdoor museum includes an extensive collection of historic logging equipment and an operating 1½-mile railroad. Open Daily from 10 a.m. to 5:30 p.m. with a steam train running every 20 minutes.

23rd Year On Stage
TONIGHT
SMILE SHOW
Fun—Music—Laughs
McPherson Playhouse
386-6121
Tickets also available at Eaton's Ticket Centre.

GO KARTS
KARTLAND
10 'til 10
DAILY
Douglas at Vanalman
NEW KARTS
FIG. 8 TRACK
OVERPASS

TIE A YELLOW RIBBON ON AT THE OLD ROYAL OAK
Now Appearing
RUDY THOMPKINS and his BAND
658-5231
for reservations
Open 9 p.m. to 2 a.m.
The Thatch CABARET
Royal Oak Inn
4680 Elk Lake Drive, Victoria

MONDAY-TUESDAY "KITSCH"
WED., THURS., FRI., SAT. "BACKBONE"
BROWN JUG CABARET
384-2922 1318 BROAD St. 595-6433

the Duke's
THURSDAY—LADIES' NIGHT
STEAK and LOBSTER or CRAB LEGS 5.50 for Ladies
Piano and Organ Entertainment Featuring "Judith"
4558 CORDOVA BAY RD., 382-1714
EVENING RESERVATIONS PLEASE, 658-8922

Show 'em your stuff!
Guys 'n' Gals Roller Skating
FRIDAY, 8 P.M.
Memorial Arena
DOOR PRIZES
TICKETS TO "GUESS WHO"
Skates included in admission price

THE MYRON FLOREN SHOW
Myron Floren, one of the world's finest accordionists, will be appearing here with many well known musicians, dancers and singers, featuring
BOBBY and CISSY — America's Favorite Young Dancing Couple
LARRY HOOPER — The People's Favorite - He Hits the Bottom Notes!
DICK DALE — Talented Vocalist and Musician
SANDI — GAIL — MARY LOU — Beautiful and Gifted Vocal Trio
ARTHUR DUNCAN — Tap Dancer and Singer
CHARLOTTE HARRIS — Talented, Attractive Cellist
Bob Smale, Charlie Parlato, Barney Liddell, John Klein, Richard Maloof.
The Show of the Year! Don't Miss It. Victoria Memorial Arena, Victoria, B.C.
TONIGHT 8 P.M.
All seats reserved. Prices: $6.00, $5.00, $4.00
Ticket information:
Available: Victoria Memorial Arena, 1925 Blanshard St. Or send money order only payable Victoria Memorial Arena with self-addressed, stamped envelope to: Victoria Memorial Arena, 1925 Blanshard St., Victoria, B.C. For information call: (604) 384-1522
GOOD SEATS AVAILABLE

DOUBLE BILL STARTS TONIGHT
Paramount Pictures Presents A STANLEY DONEN FILM OF LERNER AND LOEWE'S THE LITTLE PRINCE
Richard Kiley
Bob Fosse as the Snake
Steven Warner as Asp
Gene Wilder as the Fox
The entertainment that loves a lot, and lives a lot, and gives and gives and gives a lot.
BOTH SHOWS GENERAL ENTERTAINMENT
They searched the world... until they found each other.
A Paramount Release
From the prize-winning book about the boy who sailed around the world on a 23-foot sloop.
The Dove
Panavision Technicolor A Paramount
DOORS OPEN 7:00
"LITTLE PRINCE" 7:20
"THE DOVE" 8:50
OAK BAY 2184 OAK BAY AVE 598-2213
Adults $2.25 Students $1.75
Children $1.00 O.A.P. $1.00

MAC'S UNDERGROUND
Now Appearing . . . England's TRAFALGAR —the maddest Band Breaks in Town
Next Week: "Lovechain"
$100 PRIZE MONEY
$50 1st, $25 2nd and 3rd
TUES.: Talent Contest Night
WED.: "THE GREAT TRICYCLE RACE"
THURS.: Foxy Lady Dance Contest
FRI. and SAT.: Dancing 'til 2:00 a.m.
Stardust Ballroom
"THE JETS"
DINNER SPECIAL NEW YORK SIRLOIN 5-Course Dinner 2 Dinners 12.95
FREE BANQUET ROOMS AVAILABLE
STARDUST 1037 VIEW ST Lots of Free Parking 385-1031

Tommy
SHOWTIMES SUN. ONLY 1:30, 3:25, 5:20, 7:30, 9:30 MON.-THURS. NIGHTLY AT 7:00-9:05
Elton John Is The Pinball Wizard
HAIDA 808 YATES STREET 382-4278
MATURE

JAWS
The terrifying motion picture from the terrifying No. 1 best seller.
MATURE
Warning: Some frightening and gory scenes. B.C. Dir.
SHOWTIMES DAILY AT 1:30, 3:50, 6:30, 9:05
ODEON 2 780 YATES STREET 382-0513

STREISAND & CAAN
Funny Lady
ODEON 1 780 YATES STREET 383-0513
MATURE
Warning: Occasional swearing. B.C. Dir.
SUN. MAT. 1:45, 4:20
NIGHTLY 6:50, 9:15

AGATHA CHRISTIE'S "TEN LITTLE INDIANS"
Ends Thurs.
GENERAL
COUNTING HOUSE CINEMA 1 BROAD AT BROUGHTON 383-3434
NIGHTLY AT 7:05, 9:15

MATURE
COUNTING HOUSE CINEMA 2 BROAD AT BROUGHTON 383-3434
ALAIN RESNAIS' Ends Thurs.
STAVISKY
NIGHTLY AT 7:10, 9:15

COMING UP
in local entertainment

SUMMERMUSIC '75 presents Winifred Scott and Robin Wood in a duo piano recital tonight at 8, University of Victoria MacLaurin Building Auditorium. Music of Mozart, Brahms, Bartok and Rachmaninoff. Reservations advisable. Phone 477-6911, local 499, for information.

PHOENIX PLAYERS present the comedy, What the Butler Saw, tonight at 8, Phoenix Theatre, UVic campus (off McKenzie above Finlayson). Friday, Play It Again Sam; Saturday, Broadway. For reservations phone box office, 477-4821.

CITY OF VICTORIA AND NATIONAL FILM BOARD present film series at Cameron Pavilion, Beacon Hill Park, tonight and Tuesday, Wednesday, Thursday next week. programs begin at 9 p.m. Free.

OPEN SPACE presents Craig Elder, folk and blues, tonight at 8, 510 Fort.

VICTORIA CONSERVATORY OF MUSIC presents Susan de Burgh, pianist, in a recital of music by Scarlatti, Beethoven, Liszt, Debussy and Schumann. Saturday at Craigdarroch Castle, 8 p.m.

CANTABILE SINGERS, recently awarded second place in national Music Fesitval competition for regional winners across Canada, will be heard in concert conducted by Madeleine Groos, Saturday at 4 p.m., Christ Church Cathedral. No admission charge.

OPEN SPACE presents Kathy Stack, vocalist, guitarist and composer, with Glen Dias, Raymond Lipovsky and Gerry Bernhaut, Saturday at 8 p.m., 510 Fort.

VICTORIA SUMMER FESTIVAL ORCHESTRA, conductor, Laszlo Gati, in concert at Henderson Park Pavilion, 2991 Cedar Hill Cross Road, Sunday at 7:30 p.m. Soloist, Boyde Hood, trumpet. Free admission.

CITY OF VICTORIA and VICTORIA MUSICIANS' ASSOCIATION present a concert at Cameron Pavilion, Beacon Hill Park, Sunday at 2:30 p.m.

ONE WORLD REVUE COMPANY presents children's theatre, Cameron Pavilion, Beacon Hill Park, Sunday at 1 p.m.

VICTORIA SUMMER FESTIVAL official opening, Monday, 6:45 p.m., Heritage Court, Legislative Buildings precinct. Concerts at 6 p.m. and 7:15 p.m. with festival orchestra under Laszlo Gati. Also every Monday, Wednesday, Friday through Aug. 15. Concerts followed by film showings in Newcombe Auditorium, art exhibit in Provincial Archives Building.

OPEN SPACE presents Honeybox, performing country, blue grass, blues and contemporary folk ballads, Monday at 8 p.m., 510 Fort.

PHOENIX PLAYERS present Broadway, Phoenix Theatre, Monday and Thursday at 8 p.m., Tuesday and Friday, Play It Again Sam; Wednesday and Saturday, What the Butler Saw.

SUMMERMUSIC '75 presents the Summer Strings conducted by George Corwin, soloist, Lanny Pollet, flute, in a program of music by C.P.E. Bach, Britten, J. S. Bach and Grieg. MacLaurin Auditorium, Tuesday and Thursday, University of Victoria campus, 8 p.m. Reservations recommended, 477-6911, local 499.

VICTORIA FOLKLORE SOCIETY presents Utah Phillips in concert at Norway House, 1110 Hillside, Saturday, July 19, at 8 p.m.

FOUR SEASONS MUSICAL THEATRE SOCIETY presents highlights of Gilbert and Sullivan operettas, Trial By Jury and Patience, Newcombe Auditorium, Saturday, July 19, at 8:30 p.m. Two-week repertory follows in conjunction with Victoria Summer Festival symphony concerts in Heritage Court. Second program, The Mikado and Iolanthe, Monday. Programs alternate nightly except Sundays. Free admission.

Indian Surrenders

RAPID CITY, S.D. (AP) — The last of four persons being sought by two FBI agents when the agents were gunned down on the Pine Ridge Indian reserve has surrendered to authorities. The FBI said James Theodore Eagle, 19, of Pine Ridge, S.D., turned himself in to U.S. marshals here Wednesday. Eagle later was arraigned on a robbery charge. He was freed on $25,000 bond and July 18 was set for a preliminary hearing.

Can You Refuse A Nine-Hour Offer?

LOS ANGELES (UPI) — The third appearance of The Godfather will be a nine-hour, $15 million epic for television, the saga of half a century of the Corleone family.

Under and agreement announced Wednesday, Francis Ford Coppola, who made the movies The Godfather and The Godfather, Part II, will reassemble the tale in chronological order, adding hours of film edited out of the movies.

The movies have earn earned almost $200 million and won academy awards as the best films of 1972 and 1974, the only instance of an Oscar-winning movie generating an Oscar-winning sequel.

TRANSCENDENTAL MEDITATION
Introductory Lecture 8:00 p.m.
Every Wednesday and Friday at 1270 Pandora Avenue
383-9822
Transcendental Meditation is a natural spontaneous technique which allows each individual to expand his mind and improve his life.

Phoenix Summer Theatre
Tonight
WHAT THE BUTLER SAW
by Joe Orton
Onstage 8 p.m.
UVic Campus 477-4821

SIDNEY TRAVELODGE CABARET
Fri.-Sat. 9:30-2 a.m.
featuring
"THE TRAVELODGERS"

OPEN FOR LUNCH
MON.-FRI. 11:30-2:00
DINING
MON.-SAT. 5:00-11:00
GEORGE'S PIANO ROOM
MON.-SAT. 5:00-1:00
GEORGE'S BAVARIAN DINING LOUNGE
1020 JOHNSON or 1021 PANDORA
383-7121

For An Evening Of Pleasure . . . Enjoy The Relaxing, Entertaining Music of
MAURICE
On The Organ and Piano
BLACK PRINCE ROOM
8 P.M. 'Til ? No Cover Charge
Canterbury INN
310 Gorge Rd. E. 382-2151

NOW OPEN! WEDS. THRU SUNDAY!
Old Country
SING-ALONG DINE and DANCE
GEORGE McDOWALL'S
Tam O'Shanter
Weds.-Sat 9-2
Sunday 5-11
Esquimalt Road at Head Street
Reservations: 383-2022
"Come on down to the Tam"

This Story Just Gets Trashier!

WEST PALM BEACH, Fla. — In the belief that turnabout is fair play, a local newspaper has done unto The National Enquirer what it did unto State Secretary Henry Kissinger—sift through the garbage.

The Enquirer, a weekly newspaper in nearby Lantana, sent reporter Jay Gourlay to take trash from the Kissinger household in Washington section Tuesday.

Gourlay was quizzed for two hours by the Secret Service before it was decided to allow him to keep the five bags of trash.

Reporter Steve Mitchell of the Palm Beach Post went through the trash bin of The Enquirer on Wednesday.

"My goal was the same as The Enquirer reporter: to sort through old bills and any other old documents for a story," Mitchell wrote.

"If apprehended, my defence would be the same as The Enquirer's—trash and garbage, once discarded, belongs to anybody who has the stomach to go through it."

"It was not until we arrived back at The Post and began going through our loot that I realized what a prize we had," Mitchell wrote.

"It was nothing less than the secret of The National Enquirer's success—a memo to the editorial staff from publisher Generoso Pope Jr. himself."

Mitchell said the Aug. 17, 1973, memo told the staff how to write stories "packed with color and emotion. We need quotes that tug at the heart. Prod, push and probe the main characters in the story. Help them frame their answers."

Mitchell said Pope gave his workers an example: "How did it feel?" "Bad." "No, I mean what did it feel like?" "I don't know, it just hurt." "Was it a sharp pain?" "No." "Was it more like a toothache?" "No."

"Did you ever feel anything like it before?' "Not really, but it was something like an electrical shock." "Where did you feel it?" "It hit me in the back of the neck and went down my spine." "Did you scream?" "I couldn't."

Then, said Pope's memo, the reporter is ready to proceed: "Let's see if I got this straight. You said, 'The pain hit me. It was like an electric shock. It started in my neck and shot down my spine. I wanted to scream but I couldn't. I've never felt anything like it.' " "Yea, that's it."

HUNGRY? ?
10 oz. NEW YORK or 10 oz. TOP SIRLOIN
soup and salad bar
coffee or tea
LOOKS GOOD?
looks BETTER at
5.95
Dominion HOTEL
RESERVATIONS
700 Block Yates 384-4136

TONITE

THE Elvis Presley STORY
CHAPTER FOUR
Presleymania - Part II
Hollywood again and Elvis' second film, "Loving You." The Ultimate Teenage Shopping List. 26,700 reasons why Elvis couldn't stop singing. "Jailhouse Rock." The song destined to become Elvis' trademark in the Seventies. The Christmas LP, King Creole.
7 p.m. to 8 p.m.
ON CJVI 900
PRESENTED BY
* CARPET TREND
* D.F. HANLEY AGENCIES
* THREE POINT MOTORS
* SCORPION MENS WEAR

The Big Cabaret
Featuring
"THE HARD TIMES BAND"
Fridays Saturdays
Dining 7-9
Dancing 9-2
2915 DOUGLAS ST. INGRAHAM HOTEL 385-6731

FRIDAY NIGHT IS
WEST COAST SEAFOOD BUFFET
at the
BUFFET of the CENTURY
featuring from 6-9 p.m.
BAKED PACIFIC SALMON
FRESH MALASPINA OYSTERS
FRESH WHOLE DUNGENESS CRAB
Plus a large variety of sea foods and Prime Ribs of Beef.
Enjoy your dinner to the music of the Paul Terry Quartet
at the
CENTURY INN
The Inn on Centennial Square
383-1151

. . . and another good thing about shopping at home is that you will know more about the Merchant you choose to patronize:

"If you don't know furs know your furrier."

It's and old saying but a true one. And it applies to every purchase you make. Especially today with the increasingly complex technical features of many products in the home.

The less you know about the special features, characteristics, options, etcetera, of the product you wish to buy— the more you place your trust in the Merchant you are buying from.

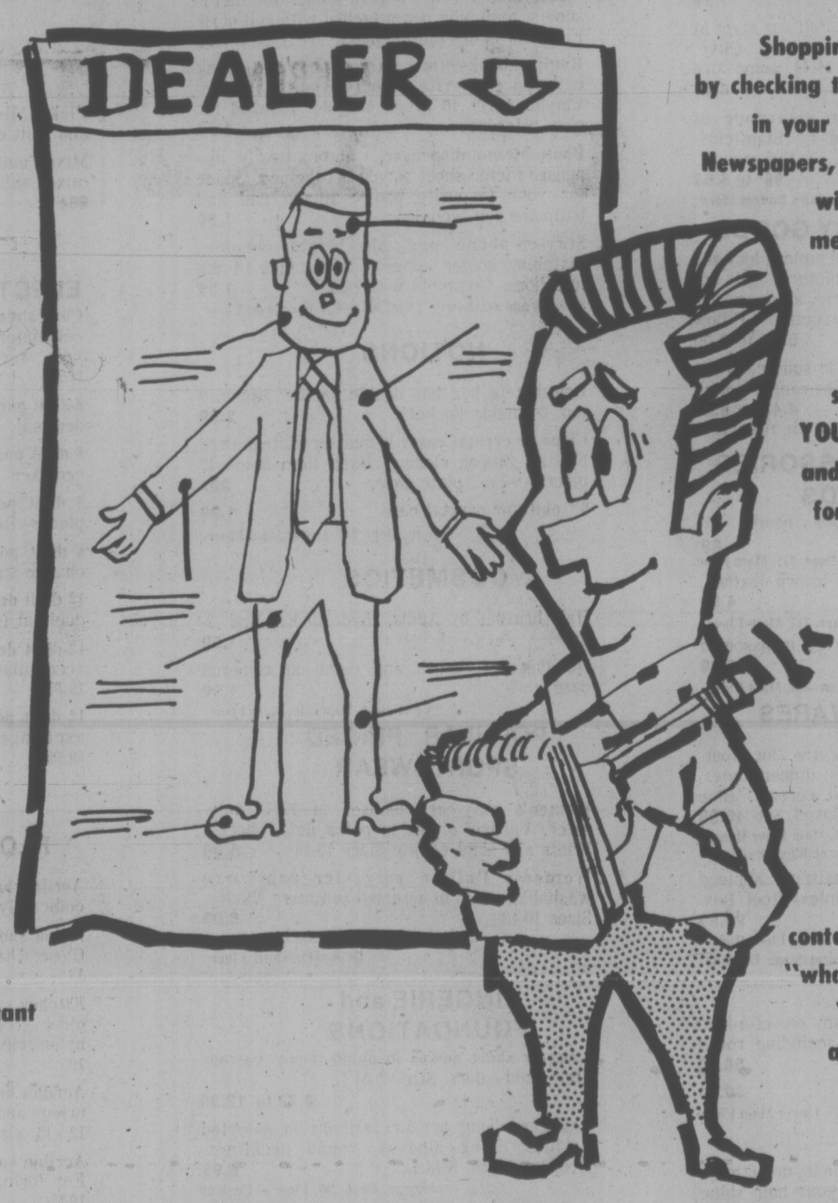

Shopping around at home, by checking the advertisements in your two Victoria Daily Newspapers, puts you in touch with the progressive merchants right here in Victoria.

Merchants whose success depends on YOUR repeat business and whose reputation for sales and service satisfaction is well known.

They live right here in Victoria. Just a short drive or a phone call away. Not someplace where you can't contact them when the "whatsit" or your new "whosit" develops an unusual squeak.

It's so easy especially with the help of Victoria's Two Daily Newspapers

The Victoria Times The Daily Colonist

EATON'S BONUS DAYS SAVINGS

Downtown BONUS DAY

Friday's the day to save! Hurry in to Eaton's for values galore on every floor. Prices reduced to fit your budget now. Personal Shopping only.

On Sale Friday 9:30 a.m. to 9:00 p.m. Saturday 9:30 a.m. to 5:30 p.m. if quantities last.

MEN'S WEAR

Assortment of Men's Knit Shirts, in assorted styles and colors. Styles include placket and turtleneck. Long and short sleeves. S.M.L. XL. **8.99**

Men's Wear, Dept. 428, Main Floor

AUTO ACCESSORIES

Compact stereo 8 player, model RR51T, solid state circuitry, full 4 watts RMS stereo output power. **33.00**

Ready-mount speakers. One pair 3x5" oval speakers with heavy duty 3-oz. ceramic magnets. Enclosed wedge housing; 32 ft. of color-coded wire. 6 watts stereo power. Includes mounting hardware and installation instructions Model B5 353W. **7.95**

Auto Accessories, Dept. 263, Lower Main Floor

BUDGET STORE

Women's shoes, broken styles in better quality shoes. Straps and slip-ons in broken styles, sizes and colors. **2.99**

Men's shoes, slip-on style with leather uppers, rubber soles and heels. Brown only in sizes 7 to 11, **12.99**

Women's wear clearance, includes skirts, tops, blouses and lingerie. Assorted colors and fabrics. Broken sizes. **1.99 to 5.99**

Long sleeve blouses , in dressy styles. Turned down collar. Blackgrounds with floral pattern. 100% polyester. **4.99**

Women's blouses, with short or long sleeves, tailored styling. White, yellow, blue in the group. Machine washable permanent press cotton and polyester. 10-16. **1.99**

Men's casual pants by GWG, full cut style in no-iron 50% polyester/50% cotton. Olive, brown or blue. Waist sizes 34-44, some size 50. **8.69**

Men's T-shirt, underwear clearance of samples and seconds. Made by Stanfields. Various styles, colors. S.M.L. in the group. **98¢ to 4.63**

Downstairs Budget Store

WOOLS and FANCY GOODS

Stitchery kits, includes crewel embroidery and bargello kits for cushions or pictures. Kits are complete with canvas or fabric, all necessary yarns and easy-to-follow instructions. Pillow form not included. **5.35 to 8.00**

Clearance of garment bags, in solid colors of gold, green or blue. Broken size range. Not all colors in each size. **4.47 to 6.97**

Wools and Fancy Goods, Dept. 224, Third Floor

JEWELLERY, ACCESSORIES, LEATHER GOODS

Assorted jewellery, includes beads and earrings. **69¢**

Jewellery, Dept. 215, Main Floor

Men's Wallets, in black or brown leather. **4.99**

Leather Goods, Dept. 217, Main Floor

Scarves, 27" polyester scarves in assorted prints. **3.99**

Accessories, Dept. 282, Main Floor

CHINA and HOUSEWARES

20-pce. breakfast set, service for four. Includes 4 each cups, saucers, dinner plates, bread and butter plates and cereals. Blue design on white background. Boxed. Set **10.99**

China, Dept. 252, Main Floor Home Furnishings Building

Flatware sets in "Ingrid" pattern. 50-piece set, service for 8 persons. Stainless Steel. Boxed. **24.99**

Housewares, Dept. 254, Main Floor Home Furnishings Building

TOYS

Clearance of pool items, many one-of-a-kind swimming pool accessories including round pool cover, 24' dia. 1 only. **56.00**

Oval liner, 15'x10", 1 only **50.00**

Toys, Dept. 227, Lower Main Floor

TOILETRIES

Sudden Beauty hair spray, clear, non-sticky, lets the color and sheen of your hair shine through naturally. Regular, scented or extra hold. 425 gm. **89¢**

Tame Creme Rinse and Conditoner, helps make hair tangle-free, easy to comb and manage. Gives more life and bounce. 8 oz. **89¢**

J & J Baby Shampoo. Minimizes irritation to the eyes. Leaves hair bright and manageable. For the whole family. 12.3 oz. **1.59**

Dry Look, the man's hair spray! Leaves hair natural looking, completely invisible on the hair. 6 oz. **89¢**

Aspirin, for fast relief of headache, arthritic and rhuematic pains, discomfort of fever and colds. 200's. **1.29**

Vaseline lotion, softens rough dry skin areas. Soothes and helps restore mositure. 400 ml. **1.39**

Toiletries, Dept. 212, Lower Main Floor

WOMEN'S and CHILDREN'S SHOES

Women's espadrille mules, have crepe soles, foam-backed urethane uppers with nylon tricot lining. Made in Italy. Various colors. 5-10. **6.99**

Women's slippers, clearance from regular stock, well known brands, fabrics and some leathers. Slippers and mule styles in assorted colors and sizes. **3.99**

Children's shoes, clearing from regular stock, Savage and Buster Brown shoes in assorted colors and styles. Composition soles, broken sizes. **8.99**

Women's and Children's Shoes, Dept. 238/239, Floor of Fashion

STATIONERY AND BOOKS

Garden encyclopedia publisher's special. Complete guide to garden flowers, 256 pages, 1000 color photographs. **5.98**

Color Treasury books. Large, hard cover books with colored illustrations, subjects include dogs, cats, sailboats, herbs, and more. **1.99**

"500 recipe" books. Paperback books covering such categories as soups, main dishes, eggs and cheese, oriental, quick meals and more. **99¢**

Photo cubes, clear plastic, holds 6 instamatic size photos. For office or home. **79¢**

Memo/holder/pen, plastic holder for memo sheets, matching pen attached with coil cord. For desk or by the telephone. **1.59**

Recipe books, attractive loose-leaf book with space to write in your favourite recipes. Vinylal cover in green or gold. Indexed for easy references. **1.99**

Photo-Memo dispenser, automatically dispenses memo sheet as you lift the pen! Space for your favourite photo; memo pad and ballpoint pen included. **1.99**

Stay-on-phone pen in bright chrome, matching holder adheres to the side of the telephone. Complete with chain. **1.59**

Books and Stationery, Dept. 205/208, Lower Main Floor

NOTIONS

Denim tote bag has double handle, zippered top, 3 outside pockets. **2.99**

China or crystal cases in gold on white quilted plastic. Zipper closing. Each item holds 12 pieces. 6-7½" plate case, **99¢**

9" plate or crystal case. **1.99**

Notions, Dept. 222, Lower Main Floor

COSMETICS

Hair brushes by Addis, made in England. 2-tone. **1.59**

Handbags — brush and comb in zippered case. **1.99**

Cosmetics, Dept. 216, Main Floor

POPULAR PRICED SPORTSWEAR

Women's easy-care blouses in 100% polyester. Various styles in polka dots, checks, prints and solid colors. Sizes 10-18. **5.99**

Women's Pull-on polyester pants are washable, come in assorted summery shades. Sizes 10-18. **5.99**

Popular Priced Sportswear, Dept. 545, Third Floor

LINGERIE and FOUNDATIONS

Long or short gowns in nylon tricot, various styles and colors. Sizes S.M.L. **8.79 to 12.99**

Loungers, long acrylic fashions in assorted designs. Long sleeves, round necklines. Broken colors, S.M.L. **6.99**

Lingerie, Dept. 209, Floor of Fashion

Bras in various styles and fabrics including nylon tricots and cotton knits. White or colored in the group. Broken sizes. **3.99 to 5.99**

Foundations, Dept. 609, Floor of Fashion

SEWING MACHINES

Viking portable fully automatic, 1 only. **299.00**

Husqvarna, free arm 2000, 2 only. **589.00**

Husqvarna, free arm. 3 only. **529.00**

Husqvarna Compact. **419.00**

Husqvarna Combina #. **429.00**

Viking portable Zig-Zag. 1 only. **123.99**

Husqvarna Zig-Zag 1030. 2 only. **329.99**

Viking portable, straight sew and reverse, 3 only. **65.00**

Sewing Machines, Dept. 570, Third Floor

TV and STEREOS

15" RCA Color TV, solid state, XL100. **479.95**

26" Electrohome Color TV, solid state, mantle model, walnut finish. 1 only! **629.95**

Viking 12" Black and White TV, floor samples. 6 only! Portable models. **99.95**

Noresco Tuner, model 4245, 1 only. Solid state, AM/FM. **259.95**

Noresco tuner amplifier, floor model 4265. Solid state, AM/FM. 1 only. **299.95**

8-track portable player by RCA. 6 only. **49.95**

RCA transistor radio with PSB, AC/DC; AM/FM. 3 only. **39.95**

RCA AM/FM clock radio, 3 only! **29.95**

RCA AM digital clock radio, 3 only. **29.95**

RCA AM portable radio, AC/DC. 3 only! **16.95**

Viking 3-pc. stereo 8-track player, slightly damaged lid. AM/FM. **199.95**

Viking Floor sample stereo unit, AM/FM, four speakers, 8-track 1 model 7665M4, 1 only. **249.95**

Home Entertainment Centre, Dept. 260, Main Floor Home Furnishings Building

HOUSEHOLD LINENS

Permanent press sheets and cases in florals, stripes and plains. 50% cotton/50% polyester. Flat and fitted in twin, double, queen and king size sheets; standard and king size cases. **2.49 to 8.99**

Household Linens, Dept. 236, Third Floor

CANDIES

Pick-n-Mix assortment. Delicious caramels and fruit drops. Stock up for summer. **lb. 98¢**

Mixed nuts, 13-oz. can of deep roasted salted mixed nuts. Limit of 2 cans per customer. **each 99¢**

Candies, Dept. 214, Lower Main Floor

ELECTRONIC CALCULATORS

Clearance group of Canadian made electronic calculators. All units backed by Eaton's one-year warranty on parts and labor. Choose from:

8 digit portable with choice of fixed or floating decimal. Reg. 19.95. **14.95**

8 digit portable with floating decimal and per cent key. Reg. 29.95. **19.95**

8 digit portable with fixable decimal at 0-7 places. Reg. 29.95. **19.95**

8 digit portable with memory, per cent and change sign keys. Reg. 49.95. **32.95**

12 digit desk top with full memory and fixable decimal (0-5 places). Reg. 69.95. **55.95**

12-digit desk top with full memory, per cent, accumulating memory and constant. Reg. 79.95. **63.95**

12 digit portable with full memory, per cent, exchange and change sign keys. Reg. 89.95. **59.95**

Eaton's Business Centre, Dept. 306, Lower Main Floor

FLOOR COVERINGS

Acrilan broadloom with velvet pile, pumpkin color only. 12'x13' size. **175.00**

Nylon short shag broadloom in cream tones. Close, hard-wearing pile. Approx. 9'9"x-12'. **144.95**

Kitchen carpet in roman tile design; colors of olive green, cream or gold. Foam backed nylon cleans easily . . . approx. size 12'x-10'. **109.00**

Acrilan broadloom in heavy plush pile — luxurious and hard wearing. Aqua only. Approx. 12'x15' size. **299.00**

Acrilan velvet pile broadloom in willow green. For formal or modern decors. Approx. 12'x-10'7". **149.95**

Floor Coverings, Dept. 272, Main Floor, Home Furnishings Building

CHILDREN'S WEAR

Girls' vests, 100% cotton that resists shrinking, retains its shape. Pink or blue; sizes 2, 4, 6, 6x. **80¢**

Girls' nylon pants, washable. Red, navy or brown in sizes 6-6x. Green, brown, mauve in sizes 8-14. **99¢**

Children's Wear, Dept. 210, Third Floor

Boys' tee shirts, short sleeved, round neck style. Assorted patterns. Broken sizes 8-12. **3.99 to 4.34**

Boys' knit shirts long sleeved, button front, assorted patterns, broken sizes 8-12. **4.33**

Boys' Wear, Dept. 232, Third Floor

PICTURES and MIRRORS

Manufacturer's clearance of picture frames, assorted sizes, various mouldings. **3.99 to 19.99**

"Old Masters" reproductions, 5x7" oval, gold-tone frames. **2.99**

Door mirrors in floated plate glass. Size 14x-54". **14.99**

Pictures and Mirrors, Dept. 276, Second Floor, Home Furnishings Building

FURNITURE

Roll top trestle desk, has simulated leather writing surface; 3 drawers with locks, letter compartments, 4 doors. 57"x27"x41", writing height 29½". **515.00**

Kroehler cape cod loveseat, colonial style with wood trim, pleated skirt, padded arms have covers. Autumn red nylon. **309.95**

Andrew Malcolm sofa and chair, 1 only. Traditional styling, loose pillow seats and back, spring edge seat. Lettuce (light green) rayon and cotton cover. **950.00**

Braemore sofa and chair, French provincial styling with wood trim on arms, back, wing; button tufted back. 86" sofa with 29" chair. Acetate/viscose cover in moss, apple and gold brocade. **639.00**

Furniture, Dept. 270, Second Floor, Home Furnishings Building

DRAPERIES

Curtain panels in textured rayon/polyester boucle. Machine washable, permanent press, rod pocket heading. 60x90" long. Beige. **5.29**

Cafe curtains, two-piece set in semi-sheer polyester. Two styles in assorted sizes. Floral patterns in avocado, green, blue or pink. **6.99 and 8.99**

Decorator cushions in rayon velvet. Piped edges, 12x12" square in pink, blue, yellow, melon, teal, gold and purple. **4.59**

"Cherries" shortie drapes in permanent press cotton hopsacking. Kitchen prints in blue, red or green. Unlined, pinch pleated. 75x-54", **17.29;** 100x54", **21.89**

Record/storage hassock in gold, brown tangerine vinylal. Embossed top, finished with heavy metal hinges, record dividers inside. **25.29.**

Assorted drapes in shortie and full length styles; plains and prints; lined and unlined, assorted fabrics. Some custom-made drapes included. Blues, greens, golds and more. **7.79 to 57.29**

Mardi Gras throws, modern stripe design in gold, melon, green, brown. Cotton top with polyurethane foam back that's non-slip, fringed edges. Washable. Sizes 60x70", 70x120" and 70x140". **8.29 to 18.59**

Draperies, Dept. 267, Second Floor, Home Furnishings Building

SPORTING GOODS

Pepco One-Piece Fishing Net for salmon or trout. 50" long. Mouth 21"x21" Gold in color. **5.99**

Eagle Claw 7 ft. Trolling Rod is excellent for salmon fishing. Hollow fibreglass construction. 2-piece, yellow color. **17.98**

Casting set, Berkley balanced spinning outfit. Includes F30 7-ft. fibre-flex rod. Spinning reel and line. Great for beginners. Green color. Model 612. **19.99**

Sporting Goods, Dept. 261, Lower Main Floor

HARDWARE

Light Up House Numbers, white in color with black numbers, 11"x3½". With complimentary multi-purpose rack holder for small odds and ends. **7.29**

Lightweight bench vise, 3" jaws. Blue in color. Made in Germany. **16.95**

Black and Decker ¼" 2-speed Drill kit included drill bits, wire wheel brush, grinding wheel, sanding discs and carrying case. 16 pieces in all. **17.98**

Briggs and Stratton Roto Tiller 8 H.P. 4 cycle motor, chain driven. 4 forward speeds and reverse, neutral. 10x2.50" semi-pneumatic tires, steel tines with 8" depth capacity. Model 6426. **288.88.**

5 H.P. Roto Tiller 12.57 cu. in. Briggs and Stratton motor chain driven. 4 forward speed, reverse and neutral. Sixteen 14" tines. Model 6424. **279.99**

Hardware, Dept. 253, Lower Main Floor

WEATHER
Tonight: Thundershowers
Friday: Sunny, Warm.

Victoria Times

TODAY'S NEWS TODAY
Classified 386-2121
News 382-3131

92nd YEAR, No. 27 ★★★ VICTORIA, B.C., THURSDAY, JULY 10, 1975 15 CENTS DAILY, 30 CENTS SATURDAY

MOBILE HOME WOES ABOUND, HEARING TOLD

By DON VIPOND
Times Staff

An overflow crowd of about 400 in a Langford church hall Wednesday night made it abundantly clear that no one connected with mobile homes is happy about it these days.

A handful of people who operate mobile home parks complained about the financial squeeze they find themselves in because of rent controls and soaring land costs.

But the overwhelming majority on hand were mobile home owners who applauded their spokesmen every step of the way as a lengthy string of complaints and proposals were detailed in the 2½-hour meeting.

In the process, a minority of park operators was labelled "scoundrels" who charged "entrance fees" up to $2,000 for park spaces in short supply or demanded "commissions" of 10 to 14 per cent when mobile homes were sold in their parks.

The occasion was a public meeting called by Michael Audain, a consultant for the provincial housing department, who has been commissioned by the government to probe all aspects of the mobile home field and recommend legislation to cabinet.

Wednesday night's hearing was the seventh of 12 he is holding around the province and the largest so far, he said. Audain, who is backed by a four-member technical staff, will report to the cabinet in September. Legislation may come at the fall sitting of the legislature.

There are more mobile homes in British Columbia than in any other province and people are finding them

See WOES Page 2

WATER JET operated today by Ashley McInnes lifts white painted line from parking lot at Mayfair Shopping Centre in demonstration by Hydro Mechanical Ltd. of Prince George for Greater Victoria municipal engineering staffs. Victoria Chamber of Commerce's transportation committee sponsored demonstration to show alternative to ineffective line-removal techniques such as scraping, burning or painting over used on roads and parking lots now. (Bill Halkett photo)

ECONOMIC COUNCIL REPORT:

Free Trading Urged

OTTAWA (FP) — The Economic Council of Canada today strongly recommended that Canada vigorously pursue a policy toward free trade.

Claiming that the 96-year-old national policy of high tariffs has been damaging Canada in recent years the ECC declared that multilateral free trade would provide "the most remarkable improvement in the economic well being of Canadians that could result from a single step by government today."

It estimated that Canada's gross national product — the value of goods and services produced — would increase by five per cent—and that a seven per cent increase in real incomes resulting from removal of tariffs would give the average Canadian nearly $650 more income a year, in terms of 1974 prices.

"Our living standards would be raised permanently to a new level and the prospect of future increases would be enhanced because free trade would increase the efficiency of an important sector of the Canadian economy," the ECC states.

The council said Canada should "actively explore the conditions under which Canada might join an open-ended free trade area with other interested countries."

It suggested that discussions should be held initially with the United States, the European Economic Community, and Japan, with a view to establishing, within the next four years, an arrangement under which trade barriers might be eliminated over a 10-year period.

It recommends that, to avoid distortions in trade with non-members of any free trade area that might be negotiated, Canada be ready to reduce import duties to a level of 10 per cent on all goods not protected at higher levels.

It suggests that Canada be prepared to offer free entry to imports from Caribbean countries which have historical or cultural connections—and to Latin American countries to the extent that the U.S. is prepared to take similar action.

If broader trading options are not open, the ECC says, Canada should go ahead and reduce its own "unusually high nominal tariffs" to a narrower band around the average for each industry group.

The most obvious effect of removing the Canadian tariff would be to reduce the prices consumers pay for internationally traded goods.

There is evidence that low income people would benefit most from a removal of tariffs, states the 208-page special report on "A New Trade Strategy for Canada."

Noting that Canadian manufacturers are among the most highly protected in the world, the council states that removal of Canada's tariffs would

See FREER Page 2

OUTLOOK GREY FOR PROVINCE

By AB KENT
Times Staff

B. C. employers see a gloomy future for the provincial economy in the near-term despite a $500 million increase in spending for new industrial development this year.

Employers Council of B.C. today said a new provincial department of economic development report had been taken into consideration along with other government forecasts in the preparation of its mid-year economic outlook.

The council concluded there are serious uncertainties over both short and long-term prospects in B.C., particularly in the near future.

Senior economists, chief financial and industrial relations officers and the council's own board of governors were consulted in preparation of the outlook.

The short-term view is backed up by the Toronto Globe and Mail which paints a bleak picture for the remainder of 1975, not just in B.C. but across Canada.

Provincially, the economy is expected to respond to external forces over the long run to improve conditions, but internal circumstances are not so promising, the employers council said.

Increasing probability of a prolonged work stoppage in the forest industry, a depressed mining industry with low prices and reduced exploration activity, a worsening record of industrial disputes generally, and a lack of proposed investment by existing or new corporations are all cited as negative factors by the council.

The report says demands by organized labor in all sectors of the province continues to ignore the economic realities of stagnant demand, reduced rates of inflation, high levels of unemployment and increasing price competition by countries with lower wage levels.

It concludes that unemployment will remain high because only government and government institutions, and to a lesser extent utilities, construction and transportation sectors, are expected to account for much hiring during the remainder of the year.

Meanwhile the B.C. economic development department in its report on the first quarter's industrial expansion refers to a Statistics Canada survey of private and public investment in Canada, which estimates $5.75 billion will be spent in the province this year.

See FUTURE Page 2

Bakers Serve Notice On Food Companies

VANCOUVER (CP) — Bakers employed by Empress Foods Wednesday voted 44 to 6 in favor of strike action to back contract demands in negotiations with the Food Industry Labor Relations Council.

The Bakery and Confectionery Workers International Union followed the vote by serving 72-hour strike notice on the company.

The union has also served strike notice on Weston Bakeries in Vancouver and Mother Hubbard Ltd. in Langley, B.C. Union spokesman Hugh Comber said the union is awaiting permission from headquarters in Washington, D.C., to go on strike.

The bakers, along with supermarket clerks, wrappers and butchers have been offered a general wage increase of $52 a week by the 11 food companies that employ 5,000 workers.

George Johnston of the Meatcutters Union, which also has rejected the industry offer as have the clerks, said his union has no plans to serve strike notice.

The bakers' base rate currently stands at $237.50 a week. Retail clerks make $12,376 a year, wrappers $10,920 and meatcutters $18,836 under their old contracts.

Agriculture Minister Dave Stupich said in an interview that farmers in the government's Income Assurance Program won't receive benefits if they can't sell food because supermarkets have been struck.

Commodity groups included in the assurance schemes are fruit, hogs, milk, field tomatoes, greenhouse growers, egg producers and cattle. The programs pay producers a sum slightly below their cost of production plus a management fee, a return on investment of 7.5 per cent and an hourly wage rate which is $5.40 for the most efficient farmers.

NEWS BRIEFS

Sugar Goes Up

MONTREAL (CP) — Sugar prices bounced up this week following their gradual decline from a record high last November. Today's price for 100 pounds refined wholesale sugar was $25.55, a $1.60 increase from Wednesday, which had increased $2.50 from Tuesday.

Treatment Needed

VANCOUVER (CP) — Carlie Trueman, 23, a member of the Greenpeace V anti-whaling expedition, was taken from the vessel off the California coast Wednesday and flown to hospital at Eureka, Calif., with a liver ailment.

Crisis Meeting

LONDON (UPI) — Prime Minister Harold Wilson and his cabinet met today to approve wage controls in a move to halve Britain's soaring inflation within a year and to slash it to single figures by the end of 1976.

Turkey Boosts

VANCOUVER (CP) — Turkey prices will increase within two weeks because of increased costs to the industry, Bill Ritchie, chairman of the British Columbia Turkey Marketing Board said Wednesday.

Lisbon Warning

LISBON (AP) — The Socialist party called today for a national mobilization of its followers, claiming democracy is threatened in Portugal by the military regime's plan to organize local people's councils.

Pot 'Ticket'

SACRAMENTO, Calif. (AP) — Gov. Edmund Brown signed legislation Wednesday reducing the penalty in California for possession of up to an ounce of marijuana to a traffic ticket-type citation and a fine of up to $100.

Natural Gas 'Minimal' Rate Hike

Natural gas consumers in B.C. may soon be faced with a price increase, Premier Dave Barrett said today, promising any hike will be kept to a "minimal" level.

He said he will instruct B.C. Hydro's board of directors to assess the impact of the restrictive federal government budget and study the need for an increase in gas prices.

"I will tell B.C. Hydro to look at it and I will insist that the increase be kept at a minimal level," he said.

The premier said he has always hoped an increase in the price of natural gas could be avoided, but domestic gas prices here are already 20-35 per cent lower than the price for oil users.

In the federal government budget June 23, Finance Minister John Turner announced an imminent price increase of about 24 per cent for all domestic users of natural gas and a 13 per cent increase for users of heating oil.

The move was to have excluded gas consumers in the province of B.C. who are served by Hydro, Inland Natural Gas Co. Ltd. and Pacific Northern Gas Ltd. All but a fraction of the gas produced by the three companies is not subject to federal regulations because it comes from B.C. wells.

KING STAYS MUM ON WOODS ROW

Labor Minister Bill King today said he will likely make no announcements on the impending strike by the B.C. forest industry set for July 16.

He said the matter would come up at today's cabinet meeting as a matter of course, but considerations will probably not result in a statement by the government.

Both King and Premier Dave Barrett have repeatedly refused comment on the scheduled shutdown affecting an estimated 47,000 workers because negotiations are of a delicate nature.

But King has also said he hopes the strike can be averted although he will not elaborate on "any initiative the government has proposed or will propose."

The International Woodworkers of America, Canadian Paperworkers Union and the Pulp, Paper and Woodworkers of Canada, has set a July 16 strike deadline, although there are indications some workers may jump the deadline and walk out earlier.

ICBC Strikers Reject Prober

VANCOUVER (CP) — Fred Grotter, business agent for 1,800 striking employees of the Insurance Corp. of British Columbia, said Wednesday his union is not prepared to accept the appointment of an industrial inquiry commission.

The company had again asked Labor Minister Bill King to appoint an industrial inquiry commission to settle the eight-week strike.

Trotter said the union did not participate in the application since it believes there is another alternative—"that the parties commence direct negotiations."

He said the union believes that either the general manager of ICBC or a member of the board of directors should take part in negotiations at this stage.

Trotter also said the union would be receptive to the parties selecting a mutually-acceptable mediator to assist in this process.

Both the company and the striking Office and Tenchnical Employees Union, Local 378, had previously applied for a commissioner, naming labor relations consultant Clive McKee.

McKee declined because of an already heavy work load.

Jordan Planning Huge Arms Deal

Times News Services

King Hussein of Jordan says he is strengthening his country's armed forces with massive United States arms purchases to prevent Israel from striking through Jordan at Syria or at Saudi Arabia's oil.

"The re-equipment process is to be completed by the end of this year," Hussein said in an interview in the Beirut magazine Al Hawadess.

"By then Israel will become unable to attack either Jordan or Syria because such an attack will be met with swift, devastating retaliation on both fronts," the monarch said.

"Jordan has established two new air force bases and obtained a massive network of U.S. ground-to-air Hawk missiles covering the whole of Jordan. It also bought Red Eye missiles and 60 F-5 fighter planes and acquired the best radar network in the Middle East.

"We also are seeking big troop-carrying helicopters that would make it easy for Jordan to cross the Jordan River ceasefire line for a counter-offensive in case of an Israeli attack."

Hussein said his military preparations and efforts to coordinate defence plans with neighboring Syria were prompted by "my conviction that Israel does not really intend to withdraw from the occupied west bank of the Jordan River or Jerusalem."

In a related development, U.S. Secretary of State Henry Kissinger left the U.S. today to settle "a number of crucial issues" still standing in the way of an interim Middle East peace agreement.

Kissinger planned morning talks with French Foreign Minister Jean Sauvagnargues in Paris before flying to Geneva for discussions with Soviet Foreign Minister Andrei Gromyko.

The French and Soviet talks on a new Middle East peace pact are warmups for Kissinger's meeting in Bonn Saturday with Israeli Prime Minister Yitzhak Rabin.

Meanwhile, a note received by a news agency in Beirut today said that the kidnappers of a United States Army colonel have decided on a 72-hour extension of their deadline to kill him if certain demands are not met by the U.S. government.

INDEX

	Page
Births, Deaths	23
Classified	23-32
Comics	22
Entertainment	34-35
Family	19-21
Finance	10-11
Gardening	24
Sports	14-16
TV, Radio	24

WORDPLAY

Send your own WORDPLAY, care of this newspaper.

Games Deficit Could Reach $400 Million

By ROB BULL
Times Quebec Bureau

QUEBEC—The latest estimate on the deficit of the 1976 Olympic Games is higher than the total budget originally planned of $234 million.

Documents presented to the national assembly's municipal affairs committee now show a possible difference between income and expenditure of from $221 million to $296 million.

With the announcement in Ottawa of the cancellation of plans to start two gold coin fund-raising programs the difference rose to between $261 million and $321 million.

Even this figure does not account for such federal expenditures for the Games as $25 million by the CBC, from $33 to $35 million by three levels of government for security in the province of Quebec and additional sums to be spent in Ontario for the same purpose.

Committee members also found that the city may have underbudgeted the possible cost of financing projects as much as $12 million.

The presentation by organizing Committee and Montreal officials appears moreover to have been overpositive on the expected income from the sale of broadcasting rights to foreign countries, by perhaps as much as $5 million.

A total deficit of $400 million does not appear unreasonable.

Canada sponsored Montreal's campaign for the Games on the condition that they be organized on a self-financing basis. Quebec guaranteed to pay any possible deficit.

In January, in response to reports that costs were getting out of hand and work was falling behind, the national assembly committee took a thorough look at the Olympics organization and decided that it was too late to cancel the Games.

With a year to go until opening day, the committee reconvened Wednesday to get the latest facts.

The tone was set by chairman Michel Gratton (Gatineau) who said the committee wanted explanations "as to the cost of Olympic installations and the holding of the Games, as to the timetable of work to date and as to the predictions of income from the Games."

Montreal Mayor Jean Drapeau said, however, that the 1976 Olympics can still be self-financing despite the latest estimates showing costs should exceed revenues by at least $221 million.

Drapeau told the committee that the main obstacle to self-financing of the Games is the negative attitude of those who have already accepted that there will be a deficit.

As far as Marcel Leger of the separatist Parti Quebecois is concerned, it is up to the federal government to pick up the larger part of the tab.

To date the major part of income from the Games has come from federally-organized programs with Quebec merely keeping an eye on spending.

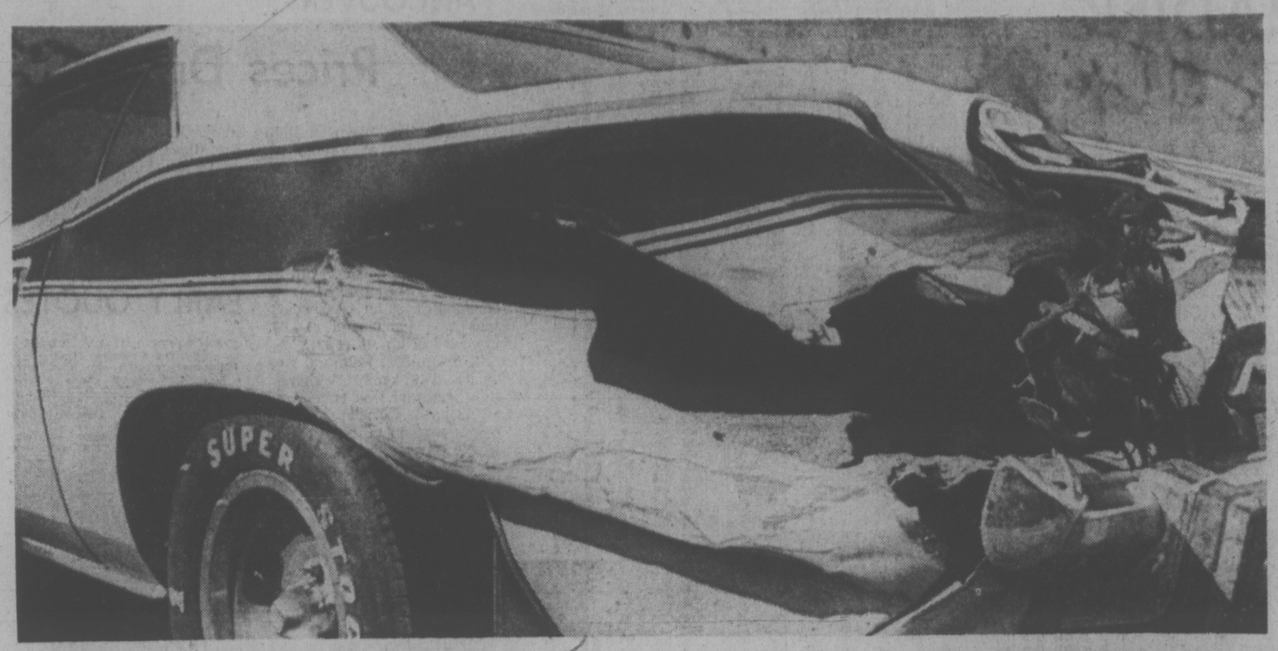

Waiting For End Of Strike

Mobile junk can be seen on Victoria streets these days, with the strike by 1,800 Insurance Corporation of B.C. employees in its seventh week.

Drivers who normally keep their cars in immaculate condition are waiting until settlement to get repairs.

Most body shops have complied with a union request that they charge the customer the full amount of repair work done. Body shops only charging the customer the deductible portion for repair work, may be picketed.

A picket line was up Tuesday and Wednesday around one such shop, S and H body repairs at Bay and Government, but today the union received a letter saying S and H will co-operate.

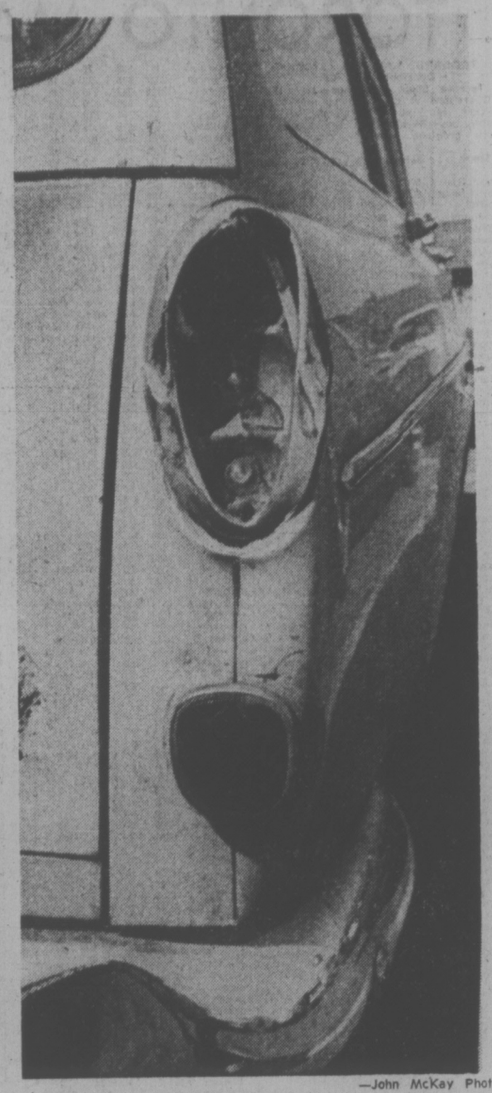

—John McKay Photos

jack scott

It's Still a Speedway On That Perilous Road

Some memos, please, Miss Blochett:

To Graham Lea, minister of highways, Legislative Buildings, Victoria. Dear Mr. Lea: I was pleased, being an advocate of slower highway speeds, to see the statistics in which you equate a lessening of accidents with the posting of lower limits on our major highways. Yet, I can't help wondering if this provides any real proof that it has worked.

I commute regularly from Swartz Bay into the heart of Victoria and keep religiously to the new 50-mile-per-hour limit. I have never made that trip in these last few months that I haven't been passed by a hundred cars or more, all going over the limit, some at 70 or more miles per hour. I've yet to see a single one of these maniacs stopped by a patrol car.

It interests me that more than half the speeders are women drivers who whizz by me with a fine, careless rapture, daintily linked with brute horsepower, that makes no sense whatever on highway that's generally agreed to be among the unsafest in the province.

Does it really matter if the legal limit is lowered when there's obviously little or nothing done in the way of police enforcement?

★ ★ ★

To Noel Harrison, care of CBC studios, Halifax. Dear Mr. Harrison: for some time now I've been meaning to write to tell you that your television show, Take Time, has become the one program that I try never to miss.

It is, I think, one of the few productions that is genuine television — unpretentious, sincere and direct, mainly due to your own personality and philosophy. It's very much like meeting an old and admirable friend every week.

Since CBC-TV is generally abominable I don't suppose there is much chance of it, but I keep hoping that the program chiefs in Toronto may one day get the message: that massive sets and costumes and slickness in production are no match for one honest, talented performer in a natural setting. Take Time is a delight, week after week.

★ ★ ★

To Mr. Jack Webster, care of CJOR, Vancouver. Dear Jack: While I have given up listening regularly to the hot-line programs I find it hard not to tune in occasionally to your lively show. Still I must warn you that you'll lose me permanently if there's not more compassion and tolerance than you've shown of late.

Last week you had on some goon who talked of young people on welfare or unemployment insurance shoving people out of the way to cash their cheques at the bank and went on, at great length, about a younger generation that's happy to let the state provide for them and couldn't care less about employment. Everything he said you accepted.

On the same day — or was it a day later? — a woman caller, owner of a dry-cleaning establishment, said that she had received more than 3,000 applications for a single job. The lady's point was that immigration causes unemployment and since you agree with this you accepted her word.

Well, which way is it? Are those without a job indolent or uncaring or do they try desparately for employment when there seems any chance at all? You can't have it both ways.

And I'm not too happy, either, about your continuous blasting of some provincial government departments that insist on a union shop for supplies:. You call this an infringement on our freedom. That's nonsense. If you knew the true conditions in most non-union shops you'd be cheering the government instead of knocking it.

★ ★ ★

To Mr. J. Langley, 3937 Margot Place, Victoria. Dear Mr. Langley: You are right when you call me a "tireless promoter" of the British-French concorde supersonic airliner and that's just what I intend to be until the facts prove me wrong.

You write of the dangers of sonic boom, upper atmosphere pollution, a high ratio of fuel consumption and high capital costs.

The facts are that the sonic boom will never be heard because Concorde will fly at supersonic speed only over oceans or unpopulated lands and that has been the plan since the beginning.

Upper atmosphere pollution is a theory by Concorde critics and has no scientific basis in fact.

And the admitted high costs of operation and construction will be overcome by a willingness to pay higher fares for the considerable saving in time that supersonic flight will make possible. When you consider that on the transatlantic service alone Concorde can be there and back while the jets of today make a single crossing that alone makes the economics understandable.

★ ★ ★

To McGraw-Hill Ryerson Ltd., Scarboro, Ontario. Dear Sirs: It has been brought to my attention that one of the columns I write has been included in a treasury of Canadian humor published by your firm, a Book-of-the-Month Club selection. Since my permission was never asked and I have received no remuneration for this contribution I trust that you will explain both omissions.

Draught Beer Boost?

Victoria hotelkeepers will be looking at a rise in the price of draught beer of between five and 10 cents a glass when the current brewery strike is settled.

Beer drinkers "won't mind paying 40 cents after paying 75 cents a bottle," said a manager whose draught beer taps have been dry seven weeks.

Bottled beer being served by five Greater Victoria pubs has risen several cents a bottle with a general increase in the Liquor Administration Branch price from $3.55 to $4 a case. In pubs, prices range from about 60 cents to 75 cents, and as high as $1 in cocktail bars.

Molson's brewery in Vancuver has been struck since late May, causing economic stress to more than 100 pubs which were supplied by Molson's. Hotels must remain with contract suppliers unless they file for a change six months in advance.

Aggravating the problem is a general shortage of bottled beer, partly seasonal and partly due to quantity-buying before the price was raised by the LAB.

Those outlets without draught beer in this area are Century Inn, Gorge Hotel, Kings Hotel, Prairie Inn and Red Lion.

The Times inadvertently listed Goldstream Inn Tuesday as being among those without draught beer.

Patrick Hungenberg, president of the Victoria Section of B.C. Hotel Association, said the mistake was due to an incorrect listing of draught beer houses by the association.

WOMAN TO SUE CITY

An Esquimalt woman will claim negligence by the Victoria fire department when she sues the city of Victoria over an incident at a downtown fire on June 19.

Barbara Ann Jarymy of 422—531 West Bay Terrace says she was injured when a whipping fire hose pulled free from a hydrant and struck her as she walked down Broughton near Gordon.

Lawyers Sullivan, Smith and Bigelow have given notice of the proposed lawsuit in a letter to the city.

The woman was taken to hospital, treated for abrasions and released.

Firemen had been attending a small fire on the roof of Roger's Chocolates, 913 Government, shortly before 5 p.m.

LOCAL SHIP MOVEMENTS

NAVY

Restigouche and Terra Nova at sea, returning 9:30 a.m. July 12; Kootenay at sea, returning 4 p.m. July 12, Porte de la Reine at sea, returning 5:30 p.m. July 13; Endeavour at sea, returning July 24; all other ships at port.

Economy Given Sharp Lift By Saanich Housing Surge

Victoria Times
THURSDAY, JULY 10, 1975 9
SECOND SECTION

By AL FORREST
Times Staff

The economy of the Greater Victoria region is being bolstered by a surge in housing construction, especially in Saanich, according to a report released today by Canada Manpower.

Saanich reports it issued building permits totalling $6.7 million in June, up from $1.7 million the previous June.

Of the 185 permits issued, 105 were for single family homes, compared with 48 single family homes and 103 permits a year earlier.

The permits include a $500,000 18-unit condominium in the 3900-block of Cedar Hill, 38 units of attached housing on Interurban and a 22-unit condominium in the 4300-block Torquay costing $616,000.

In Esquimalt, permits have been issued for 127 rental apartments in contracts totalling almost $3 million.

Housing construction is down in Victoria City, however, with only $2.2 million in permits issued in June, compared with $3.6 million the previous June.

Commercial construction has also been fairly brisk, featuring a $2.2 million shopping mall on the southwest corner of McKenzie and Shelbourne to get under way this summer.

The continuing strength in the local economy is reflected in a high level of retail sales during June, according to the Canada Manpower survey.

Most major stores report their sales were equal to or better than at the same time last year. Response to special sale days is rated as very good.

The car industry reports brisk sales in the small imported models and a good market for used cars.

Manufacturing firms also reported a good month, except for sawmills and plywood plants, which are operating below capacity.

Yarrows Ltd. is busy with orders on hand and has won a $6.1-million contract from the provincail government for two ferries. Victoria foundries, machine shops and metal fabricators are also busy.

Most pleasure-boat builders are busy, although at least one company has curtailed production.

There is gloom in the forestry and fishing industries with strikes possible on both fronts. Logging in the district has been greatly curtailed.

Gillnet and troller fishermen report salmon catches slow and canners are reported having some difficulty with sales because of a sharp drop in orders from the United Kingdom, traditionally a langer buyer.

Harvesting of strawberries is almost complete and raspberries are about ready for harvest. The berries have been delayed by a cool, moist June but early July sunshine has speeded up the ripening process. The berries are, on

Emergency Lighting Was Out—Survivor

Emergency lighting on the second floor of the Royal Olympic Hotel was not working the night of the June 21 fatal fire, a Vancouver man told a coroner's inquest Wednesday night.

Les Wright testified there were neither lights pointing to the second floor exists nor emergency lighting in the hallway when the fire broke out.

Wright was in Room 209, next door to Room 210 where the fire is believed to have started.

Wright said he saw as many as 15 persons clinging to window ledges as the fire ripped through the interior of the 63-year-old building, injuring 11 and killing Elizabeth Mae Towers, 20, of Trail, Lorna Anne Minnis, 57, of Vancouver, and Charles James McDonald, 90, a hotel resident.

Mrs. Towers husband, Donald, 26, testified he and his wife were asleep in Room 314 when the fire bell sounded.

He said he phoned the desk clerk, told his wife to get dressed and opened the door to the corridor. His wife put on some clothes and went out of the room turning to the right towards the exit.

Towers said he returned to the room, finished dressing but when he tried to leave flames which "singed my hair," drove him back. He climbed out to a window ledge and waited about a minute before he was rescued by firemen on a ladder, he said.

He said he did not know until about three hours later that his wife was among the dead.

As the inquest, which was into its third session — started , Times reporter Derek Sidenius was asked to testify as to the condition of desk clerk Albert Martell whom the reporter interviewed in Victoria General Hospital on July 3.

On the advice of counsel, Sidenius applied for protection of the Canada Evidence Act which Coroner Edmond St. Jorre granted.

Lawyer Don Farquhar, acting for the Times, explained to the six-man jury the application was being made in light of a letter sent July 7 from J. S. de Villiers, solicitor for the city of Victoria, to the editor of the Times.

The letter, which was read to the jury, charged a story by Sidenius on an interview with Martell published in the Times July 4 was in contempt of court.

De Villers also claimed the report commented on testimony given by deputy fire chief Carl Coates.

However, Sidenius said later the deputy's statements were not drawn from any testimony at the coroner's jury but rather comments Coates made on the Monday following the fire, and a day before the inquest began.

The inquest was adjourned to Monday at 7:30 p.m.

VOLKSART created by 33-year-old Otfried Zeilinger of 2222 Richmond makes use of discarded Volkswagen parts which wind up as little metal Munchkins. Zeilinger calls himself a freelance automotive artist and boasts that his works are both child and weatherproof. (John McKay photo)

Talks Sought on Sandwich Bar

Victoria Mayor Peter Pollen will try to arrange a meeting of the Capital Improvement District Commission next week to discuss the provincial government's proposed Inner Harbor sandwich bar.

The CIDC has been "unceremoniously pushed aside" by the government in its haste to establish the take-out food service at the site of the Causeway Esso service station, 812 Wharf, the mayor said Wednesday.

He said the city bought the gas station property and turned it over to the CIDC on the explicit understanding that the site would be developed to blend in with the overall improvement plan.

The CIDC is a provincially-funded beautification agency whose members include mayors of the four core municipalities and provincial government officials.

City council is expected to vote this afternoon on the government's application for a trades licence for the take-out good operation.

WEATHER
Tonight: Thundershowers
Friday: Sunny, Warm

Victoria Times

TODAY'S NEWS TODAY
Classified 386-2121
News 382-3131

92nd YEAR, No. 27 ★ VICTORIA, B.C., THURSDAY, JULY 10, 1975 15 CENTS DAILY, 30 CENTS SATURDAY

MOBILE HOME WOES ABOUND, HEARING TOLD

By DON VIPOND
Times Staff

An overflow crowd of about 400 in a Langford church hall Wednesday night made it abundantly clear that no one connected with mobile homes is happy about it these days.

A handful of people who operate mobile home parks complained about the financial squeeze they find themselves in because of rent controls and soaring land costs.

But the overwhelming majority on hand were mobile home owners who applauded their spokesmen every step of the way as a lengthy string of complaints and proposals were detailed in the 2½-hour meeting.

In the process, a minority of park operators was labelled "scoundrels" who charged "entrance fees" up to $2,000 for park spaces in short supply or demanded "commissions" of 10 to 14 per cent when mobile homes were sold in their parks.

The occasion was a public meeting called by Michael Audain, a consultant for the provincial housing department, who has been commissioned by the government to probe all aspects of the mobile home field and recommend legislation to cabinet.

Wednesday night's hearing was the seventh of 12 he is holding around the province and the largest so far, he said. Audain, who is backed by a four-member technical staff, will report to the cabinet in September. Legislation may come at the fall sitting of the legislature.

There are more mobile homes in British Columbia than in any other province and people are finding them

See WOES Page 2

WATER JET operated today by Ashley McInnes lifts white painted line from parking lot at Mayfair Shopping Centre in demonstration by Hydro Mechanical Ltd. of Prince George for Greater Victoria municipal engineering staffs. Victoria Chamber of Commerce's transportation committee sponsored demonstration to show alternative to ineffective line-removal techniques such as scraping, burning or painting over used on roads and parking lots now. (Bill Halkett photo)

ECONOMIC COUNCIL REPORT:

Free Trading Urged

OTTAWA (FP) — The Economic Council of Canada today strongly recommended that Canada vigorously pursue a policy toward free trade.

Claiming that the 96-year-old national policy of high tariffs has been damaging Canada in recent years the ECC declared that multilateral free trade would provide "the most remarkable improvement in the economic well being of Canadians that could result from a single step by government today."

It estimated that Canada's gross national product — the value of goods and services produced — would increase by five per cent—and that a seven per cent increase in real incomes resulting from removal of tariffs would give the average Canadian nearly $650 more income a year, in terms of 1974 prices.

"Our living standards would be raised permanently to a new level and the prospect of future increases would be enhanced because free trade would increase the efficiency of an important sector of the Canadian economy," the ECC states.

The council said Canada should "actively explore the conditions under which Canada might join an open-ended free trade area with other interested countries."

It suggested that discussions should be held initially with the United States, the European Economic Community, and Japan, with a view to establishing, within the next four years, an arrangement under which trade barriers might be eliminated over a 10-year period.

It recommends that, to avoid distortions in trade with non-members of any free trade area that might be negotiated, Canada be ready to reduce import duties to a level of 10 per cent on all goods not protected at higher levels.

It suggests that Canada be prepared to offer free entry to imports from Caribbean countries which have historical or cultural connections—and to Latin American countries to the extent that the U.S. is prepared to take similar action.

If broader trading options are not open, the ECC says, Canada should go ahead and reduce its own "unusually high nominal tariffs" to a narrower band around the average for each industry group.

The most obvious effect of removing the Canadian tariff would be to reduce the prices consumers pay for internationally traded goods...

There is evidence that low income people would benefit most from a removal of tariffs, states the 208-page special report on "A New Trade Strategy for Canada."

Noting that Canadian manufacturers are among the most highly protected in the world, the council states that removal of Canada's tariffs would

See FREER Page 2

OUTLOOK GREY FOR PROVINCE

By AB KENT
Times Staff

B. C. employers see a gloomy future for the provincial economy in the near-term despite a $500 million increase in spending for new industrial development this year.

Employers Council of B.C. today said a new provincial department of economic development report had been taken into consideration along with other government forecasts in the preparation of its mid-year economic outlook.

The council concluded there are serious uncertainties over both short and long-term prospects in B.C., particularly in the near future.

Senior economists, chief financial and industrial relations officers and the council's own board of governors were consulted in preparation of the outlook.

The short-term view is backed up by the Toronto Globe and Mail which paints a bleak picture for the remainder of 1975, not just in B.C. but across Canada.

Provincially, the economy is expected to respond to external forces over the long run to improve conditions, but internal circumstances are not so promising, the employers council said.

Increasing probability of a prolonged work stoppage in the forest industry, a depressed mining industry with low prices and reduced exploration activity, a worsening record of industrial disputes generally, and a lack of proposed investment by existing or new corporations are all cited as negative factors by the council.

The report says demands by organized labor in all sectors of the province continues to ignore the economic realities of stagnant demand, reduced rates of inflation, high levels of unemployment and increasing price competition by countries with lower wage levels.

It concludes that unemployment will remain high because only government and government institutions, and to a lesser extent utilities, construction and transportation sectors, are expected to account for much hiring during the remainder of the year.

Meanwhile the B.C. economic development department in its report on the first quarter's industrial expansion refers to a Statistics Canada survey of private and public investment in Canada, which estimates $5.75 billion will be spent in the province this year.

See FUTURE Page 2

Bakers Serve Notice On Food Companies

VANCOUVER (CP) — Bakers employed by Empress Foods Wednesday voted 44 to 6 in favor of strike action to back contract demands in negotiations with the Food Industry Labor Relations Council.

The Bakery and Confectionery Workers International Union followed the vote by serving 72-hour strike notice on the company.

The union has also served strike notice on Weston Bakeries in Vancouver and Mother Hubbard Ltd. in Langley, B.C. Union spokesman Hugh Comber said the union is awaiting permission from headquarters in Washington, D.C., to go on strike.

The bakers, along with supermarket clerks, wrappers and butchers have been offered a general wage increase of $52 a week by the 11 food companies that employ 5,000 workers.

George Johnston of the Meatcutters Union, which also has rejected the industry offer as have the clerks, said his union has no plans to serve strike notice.

The bakers' base rate currently stands at $237.50 a week. Retail clerks make $12,376 a year, wrappers $10,920 and meatcutters $18,836 under their old contracts.

Agriculture Minister Dave Stupich said in an interview that farmers in the government's Income Assurance Program won't receive benefits if they can't sell food because supermarkets have been struck.

Commodity groups included in the assurance schemes are fruit, hogs, milk, field tomatoes, greenhouse growers, egg producers and cattle. The programs pay producers a sum slightly below their cost of production plus a management fee, a return on investment of 7.5 per cent and an hourly wage rate which is $5.40 for the most efficient farmers.

NEWS BRIEFS

Sugar Goes Up

MONTREAL (CP) — Sugar prices bounced up this week following their gradual decline from a record high last November. Today's price for 100 pounds refined wholesale sugar was $25.55, a $1.60 increase from Wednesday, which had increased $2.50 from Tuesday.

Treatment Needed

VANCOUVER (CP) — Carlie Trueman, 23, a member of the Greenpeace V anti-whaling expedition, was taken from the vessel off the California coast Wednesday and flown to hospital at Eureka, Calif., with a liver ailment.

Crisis Meeting

LONDON (UPI) — Prime Minister Harold Wilson and his cabinet met today to approve wage controls in a move to halve Britain's soaring inflation within a year and to slash it to single figures by the end of 1976.

Turkey Boosts

VANCOUVER (CP) — Turkey prices will increase within two weeks because of increased costs to the industry, Bill Ritchie, chairman of the British Columbia Turkey Marketing Board said Wednesday.

Lisbon Warning

LISBON (AP) — The Socialist party called today for a national mobilization of its followers, claiming democracy is threatened in Portugal by the military regime's plan to organize local people's councils.

Pot 'Ticket'

SACRAMENTO, Calif. (AP) — Gov. Edmund Brown signed legislation Wednesday reducing the penalty in California for possession of up to an ounce of marijuana to a traffic ticket-type citation and a fine of up to $100.

Natural Gas 'Minimal' Rate Hike

Natural gas consumers in B.C. may soon be faced with a price increase. Premier Dave Barrett said today, promising any hike will be kept to a "minimal" level.

He said he will instruct B.C. Hydro's board of directors to assess the impact of the restrictive federal government budget and study the need for an increase in gas prices.

"I will tell B.C. Hydro to look at it and I will insist that the increase be kept at a minimal level," he said.

The premier said he has always hoped an increase in the price of natural gas could be avoided, but domestic gas prices here are already 20-35 per cent lower than the price for oil users.

In the federal government budget June 23, Finance Minister John Turner announced an imminent price increase of about 24 per cent for all domestic users of natural gas and a 13 per cent increase for users of heating oil.

The move was to have excluded gas consumers in the province of B.C. who are served by Hydro, Inland Natural Gas Co. Ltd. and Pacific Northern Gas Ltd. All but a fraction of the gas produced by the three companies is not subject to federal regulations because it comes from B.C. wells.

KING STAYS MUM ON WOODS ROW

Labor Minister Bill King today said he will likely make no announcements on the impending strike by the B.C. forest industry set for July 16.

He said the matter would come up at today's cabinet meeting as a matter of course, but considerations will probably not result in a statement by the government.

Both King and Premier Dave Barrett have repeatedly refused comment on the scheduled shutdown affeeting an estimated 47,000 workers because negotiations are of a delicate nature.

But King has also said he hopes the strike can be averted although he will not elaborate on "any initiative the government has proposed or will propose."

The International Woodworkers of America, Canadian Paperworkers Union and the Pulp, Paper and Woodworkers of Canada, has set a July 16 strike deadline, although there are indications some workers may jump the deadline and walk out earlier.

ICBC Strikers Reject Prober

VANCOUVER (CP) — Fred Trotter, business agent for 1,800 striking employees of the Insurance Corp. of British Columbia, said Wednesday his union is not prepared to accept the appointment of an industrial inquiry commission.

The company had again asked Labor Minister Bill King to appoint an industrial inquiry commission to settle the eight-week strike.

Trotter said the union did not participate in the application since it believes there is another alternative—"that the parties commence direct negotiations."

He said the union believes that either the general manager of ICBC or a member of the board of directors should take part in negotiations at this stage.

Trotter also said the upion would be receptive to the parties selecting a mutually-acceptable mediator to assist in this process.

Both the company and the striking Office and Technical Employees Union, Local 378, had previously applied for a commissioner, naming labor relations consultant Clive McKee.

McKee declined because of an already heavy work load.

INDEX

	Page
Births, Deaths	23
Classified	23-32
Comics	22
Entertainment	34-35
Family	19-21
Finance	10-11
Gardening	24
Sports	14-16
TV, Radio	24

Jordan Planning Huge Arms Deal

Times News Services

King Hussein of Jordan says he is strengthening his country's armed forces with massive United States arms purchases to prevent Israel from striking through Jordan at Syria or at Saudi Arabia's oil.

"The re-equipment process is to be completed by the end of this year," Hussein said in an interview in the Beirut magazine Al Hawadess.

"By then Israel will become unable to attack either Jordan or Syria because such an attack will be met with swift, devastating retaliation on both fronts," the monarch said.

"Jordan has established two new air force bases and obtained a massive network of U.S. ground-to-air Hawk missiles covering the whole of Jordan. It also bought Red Eye missiles and 60 F-5 fighter planes and acquired the best radar network in the Middle East.

"We also are seeking big troop-carrying helicopters that would make it easy for Jordan to cross the Jordan River ceasefire line for a counter-offensive in case of an Israeli attack."

Hussein said his military preparations and efforts to coordinate defence plans with neighboring Syria were prompted by "my conviction that Israel does not really intend to withdraw from the occupied west bank of the Jordan River or Jerusalem."

In a related development, U.S. Secretary of State Henry Kissinger left the U.S. today to settle "a number of crucial issues" still standing in the way of an interim Middle East peace agreement.

Kissinger planned morning talks with French Foreign Minister Jean Sauvagnargues in Paris before flying to Geneva for discussions with Soviet Foreign Minister Andrei Gromyko.

The French and Soviet talks on a new Middle East peace pact are warmups for Kissinger's meeting in Bonn Saturday with Israeli Prime Minister Yitzhak Rabin.

Meanwhile, a note received by a news agency in Beirut today said that the kidnappers of a United States Army colonel have decided on a 72-hour extension of their deadline to kill him if certain demands are not met by the U.S. government.

WORDPLAY

THANKS TO CHRIS CRUPPI, NEW ORLEANS, LA.
Send your own WORDPLAY, care of this newspaper.

Games Deficit Could Reach $400 Million

By ROB BULL
Times Quebec Bureau

QUEBEC—The latest estimate on the deficit of the 1976 Olympic Games is higher than the total budget originally planned of $234 million.

Documents presented to the national assembly's municipal affairs committee now show a possible difference between income and expenditure of from $221 million to $296 million.

With the announcement in Ottawa of the cancellation of plans to start two gold coin fund-raising programs the difference rose to between $261 million and $321 million.

Even this figure does not account for such federal expenditures for the Games as $25 million by the CBC, from $33 to $35 million by three levels of government for security in the province of Quebec and additional sums to be spent in Ontario for the same purpose.

Committee members also found that the city may have underbudgeted the possible cost of financing projects as much as $12 million.

The presentation by organizing committee and Montreal officials appears moreover to have been overpositive on the expected income from the sale of broadcasting rights to foreign countries, by perhaps as much as $5 million.

A total deficit of $400 million does not appear unreasonable.

Canada sponsored Montreal's campaign for the Games on the condition that they be organized on a self-financing basis. Quebec guaranteed to pay any possible deficit.

In January, in response to reports that costs were getting out of hand and work was falling behind, the national assembly committee took a thorough look at the Olympics organization and decided that it was too late to cancel the Games.

With a year to go until opening day, the committee reconvened Wednesday to get the latest facts.

The tone was set by chairman Michel Gratton (Gatineau) who said the committee wanted explanations "as to the cost of Olympic installations and the holding of the Games, as to the timetable of work to date and as to the predictions of income from the Games."

Montreal Mayor Jean Drapeau said, however, that the 1976 Olympics can still be self-financing despite the latest estimates showing costs should exceed revenues by at least $221 million.

Drapeau told the committee that the main obstacle to self-financing of the Games is the negative attitude of those who have already accepted that there will be a deficit.

As far as Marcel Leger of the separatist Parti Quebecois is concerned, it is up to the federal government to pick up the larger part of the tab.

To date the major part of income from the Games has come from federally-organized programs with Quebec merely keeping an eye on spending.

TORONTO MARKET TRADING

TORONTO 1:40 P.M. STOCKS
Distributed by CP
Toronto Stock Exchange—July 10

Quotations in cents unless marked $. z—Odd lot, xd—Ex-dividend, xr—Ex-rights, xw—Ex-warrants. Net change is from previous board-lot closing sale.

1:40 Net

Stock	Sales	High	Low	p.m.	Ch'ge
A and B					
Abby Glen	5900	380	365	375	
Aby Gln w	5000	123	120	123	+ 3
Abitibi	12900	$10½	10¼	10½	+ ¼
Acklands	1100	$16⅜	16½	16½	— ⅛
Adanac M	500	22	22	22	
Advocate	100	160	160	160	
Agnico E	3980	$6½	6½	6½	
Agra Ind	300	$5½	5¼	5¼	
Akaitcho	100	175	175	175	
Albany	1100	32½	32½	32½	+ ½
Alt East G	5100	$8¼	8⅛	8⅛	— ⅛
Alta Gas A	7490	$12⅜	12½	12½	+ ⅛
Alcan	17855	$26¾	26⅜	26½	+ ⅛
Algo Cent	200	$13⅛	13⅛	13⅛	
Algoma St	402	$26⅛	26	26⅛	
Algonq pr	500	435	435	435	
All-Can B	100	245	245	245	— 5
Allarco Dv	1800	$11	11	11	+ ¼
Alliance B	1000	55	490	5	+10
Alminex	700	56	5¼	5¾	— ⅛
Alumin 4 pr	z30	$14	14	14	
Almin 4½ p	437	$31½	31¼	31½	+ ¼
Am Bonza	5290	285	270	270	+10
Am Larder	500	54	54	54	+ 1
Andres W	975	$9⅛	9	9	
Ang CT 4½	z50	$22⅜	22⅜	22⅜	
Ang Ú Dev	7360	115	106	115	
Aquitaine	4249	25	24¾	25	
Asamera	4625	$11⅛	10⅞	11	+ ¼
Asbestos	1231	$21¾	20½	21¾	+1¾
Ashland C	200	58⅜	8⅜	8⅜	— ⅛
Asoc Porc	500	110	110	110	+ 5
Atco A	735	$21	21	21	
Auric Res	500	28½	28½	28½	— ½
Autolec I	200	55¾	5¾	5¾	
Ato Hard A	200	$12	11⅞	12	+ ¼
BP Can	2536	14	13⅞	14	+ ⅛
Bad Boy	6575	450	430	450	+15
Banister C	3200	$8½	8⅜	8½	+ ⅛
Bank Mtl	15047	$17	16½	16⅞	+ ¼
Bank N S	7368	$45	44¼	45	+ ¾
Bankeno	1200	210	205	210	+ 9
Bartaco	300	169	169	169	— 1
Becker B p	200	56	6	6	
Bell Canad	4121	$44½	44⅜	44½	+ ⅛
Bell A pr	z1	$43¾	43¾	43¾	
Bell D pr	2100	$49¾	49⅝	49⅝	+ ⅜
Bell 2.28	6580	$26	25⅞	26	— ⅛
Beth Cop A	250	$12⅞	12⅞	12⅞	
Bl Hawk	1000	33	33	33	
Black P A	200	350	350	350	+20
Blakwod A	700	6	6	6	— ⅛
Block Bros	5100	350	345	345	
Bombrdier	350	350	350	350	+ 5
Bovis Cor	1000	149	147	147	— 2
Bow Valy	8850	$15⅛	15¼	15¼	
Bralor Res	1708	245	241	241	— 9
Bramalea	800	$5⅞	5¾	5¾	— ¼
Brameda	5000	83	83	83	+ 3
Brascan A	16486	$13¼	12¾	13⅛	+ ½
Brdg Tnk p	z10	$37¾	37¾	37¾	
BC Forest	1660	$16¼	16	16¼	+ ¼
BCPh 6.80	100	$17	17	17	
BCP 7.04 p	450	$18¼	18	18¼	+ ½
Bruck A	100	$9	9	9	
Brunswk	2100	405	400	400	— 5
Budd Auto	300	$5⅛	490	5⅛	+22
Burns Fds	500	$9⅝	9⅝	9⅝	— ⅛
Bushnell	2000	$5⅜	5⅜	5⅜	+ ⅛
C					
CC Yachts	2100	260	255	260	+15
CAE A	500	$9	9	9	— ¼
CFCN	5000	$7	7	7	+ ⅛
Cad Frv	1760	$12⅝	12½	12⅝	+ ⅛
Cad Frv A	z10	$15¼	15¼	15¼	
Cal Pow A	975	$25½	25¼	25½	
Cal P 10 p	10	$101¼	101¼	101¼	
Calmor IB	2000	55	55	55	— 4
Calvert	1000	13	13	13	— 1
C Mines	105300	55	52	53	— 2
Camflo	1300	$14⅞	14½	14⅝	— ⅛
Campau A	1350	$5⅞	5¾	5¾	
Can Cem L	500	$10⅜	10½	10¾	+ ⅛
C Geother	2200	50	49	50	
Can Malt A	820	$22½	22¼	22¼	+ ½
C Nor West	5900	410	400	400	
C Pakrs C	1393	$20	20	20	— ¼
Can Perm	2327	$18½	18¼	18¼	— ¼
CS Pete	13120	242	230	242	+12
CSL pr	4500	420	420	420	+ 5
C Tung	100	310	310	310	— 5
C Cablesy	100	$15	15	15	
C Cable w	2800	166	165	166	+ 1
Cdn Cel	1025	$5	5	5	
C Curtis	1000	50	50	50	
C Ex Gas	2100	325	320	325	+ 5
C Found pr	z10	$8	8	8	
CGE pr	100	$22¾	22¾	22¾	+ ¼
C Homestd	800	$5⅞	5¾	5¾	+ ⅛
C Hydro	1600	$7	6⅞	7	+ ¼
C Hydro pr	250	$10½	10½	10½	+ ⅜
C Imp Bank	7377	$26½	25⅞	26⅜	+ ⅜
C Ind Gas	3300	$7⅜	7¼	7⅜	
C IL	520	$20⅜	20⅜	20⅜	+ ⅛
C Int Pow	800	$14¾	14½	14⅝	
C Manoir	1100	395	1395	395	
C Marconi	700	445	445	445	+10
C Merrill	220	460	460	460	
C Occidental	7700	$14	13⅜	13¾	+ ¼
CP Inve	19400	$16¾	16½	16⅝	+ ¼
CP Inve pr	675	$33¼	33	33¼	+ 1
CP Ltd	29355	$15½	14⅞	15	+ ¼
C Reserve	z26	255	255	255	— 5
Cdn Sup O	1400	$42	41¾	42	+ ½
Cdn Tire	250	$46	46	46	+ 1
Cdn Tire A	8535	$50¼	49⅞	50	+ ¼
C Utilties	1000	$9⅜	9⅜	9⅜	
C Util 5 pr	z30	$47	47	47	
CUtil 6 pr	z5	$57	57	57	
C Util $1.25	100	$19	19	19	
CU 10¼	150	$25⅜	25⅞	25⅞	— ⅛
C Util w	110	220	220	220	+ 5
Candel Oil	200	$9⅝	9⅝	9⅝	+ ½
Canron	365	$18¾	18¾	18¾	
Capit Div	1100	34	34	34	— 1
Carl OK	3945	284	276	281	+ 3
Carl A p	z50	$17¾	17¾	17¾	
Carl B p	100	$21½	21½	21½	+ ¾
Cassiar	600	$6⅛	6	6⅛	+ ⅛
Cassidy L	300	400	400	400	+10
Cassidy A p	100	$6½	6½	6½	+ ½
Celanese	650	$5⅜	5	5	
Ctl Fund A	1000	$10¾	10¾	10¾	+ ⅛
Cent Pat	3300	105	105	105	
Chestrvile	6400	10½	10	10	— ½
Chieftan D	5000	$10¼	10	10	— ⅛
Chrysler	9888	$14	13¾	13¾	+ ⅜
Claiborne	1100	265	265	265	
Coch Will	5100	85	80	82	— 8
Cockfield	400	380	380	380	+ 5
Coin Lake	2000	17	17	17	+ 2
Comb Ins	100	$11⅝	11⅝	11⅝	+ ⅜
Cominco	8642	$32½	31⅞	32½	+ ½
Comm Holiday I	1500	375	370	375	+ 5
CHIns A p	100	$18¾	18¾	18¾	— ½
Compro	300	400	395	400	+25
Con Bath	815	$27½	27	27½	+ ¾
Con Bath p	170	$15½	15½	15½	
C Bath 68 w	3000	$9¼	9	9¼	
Con Bldg	2900	305	300	300	
Con Fardy	21100	248	239	241	+ 2
C Durham	3000	54	53	54	+ 1
C Morisn	8300	190	180	190	+10
Cons Prof	500	43	43	43	
C Rambler	900	150	148	150	+ 9
C Rexspar	17100	69	66	66	
Con Distrb	6700	410	400	405	—10
Cons Gas	14362	$13¼	13⅛	13¼	
Con Gas A	z7	$60	60	60	
Conwest	300	370	365	370	+10
Cooper C	200	260	250	250	—15
Copnat Ind	z25	475	475	475	
Coseka R	6700	350	345	350	+10
Costain R	200	$9½	9½	9½	
Courvan	2000	10	10	10	
Craigmt	1200	460	455	460	+20
Cstland	1534	19	18	19	
Crush Intl	1000	$8½	8½	8½	
Cuvier M	3700	113	111	113	+ 1
Cyprus	1000	$9	9	9	
D to G					
Daon Dev	600	$9⅜	9⅜	9⅜	+ ⅛
D' Aragon	6000	16½	16	16	— 1
D Eldona	15500	35	34½	35	
Delta Ben	300	275	275	275	
Denison	3816	$63½	63	63	+ ⅛
Dicknsn	200	$8¾	8¾	8¾	— ⅛
Digtech	4000	71	71	71	— 4
Discovry	2000	165	160	160	— 5
Doman I	200	$6⅝	6⅝	6⅝	
Dome	1440	$51½	50⅝	50⅝	—1⅜
Dome Pete	3200	$31¾	31½	31½	+ ⅛
D Bridge	9555	$24	23⅞	24	+ ¼
Dofasco A	2915	$26¼	25½	26¼	+ 1
Dom Store	6360	$16⅜	16¼	16⅜	+ ⅛
Domtar	11940	$24⅛	23⅝	24⅛	+ ⅜
Donlee M	100	425	425	425	
Dunrale	4000	12½	12	12	— 2
Du Pont	1050	$19⅝	19⅝	19⅝	— ⅛
Dylex L A	1525	$8½	8⅜	8½	
E-L Fin	375	$5¼	5⅛	5⅛	
East Mal	415	400	390	390	—10
East Sul A	500	163	163	163	+ 3
Ego Mines	4500	58	56	57	
Electro A	300	$6	5¾	6	+ ⅛
Elks Stors	900	$7½	7⅜	7⅜	— ⅛
Emco	14260	$8½	8¼	8½	+ ⅜
Emco w	300	320	320	320	
Extndcar	z18	490	490	490	
Falcon C	8915	$7	6⅞	7	+ ¼
Falcon	2345	$34⅞	34½	34⅞	+ ⅜
Fed Ind A	1300	480	475	475	—10
Flinning T	z50	$9¼	9¼	9¼	
F City Fin	600	56⅜	6⅜	6⅜	+ ⅛
Foodcrp Lt	1787	225	210	225	+15
Foodex S	200	255	255	255	
Ford Cnda	440	$71	70	71	+ 1
GSW Cl B	200	440	440	440	—10
Gaz Metr	300	$6¾	6⅝	6¾	— ⅛
Gaz M 66w	z40	36	36	36	
GMC	1056	$53	52¾	52¾	+ 1
Gnstar L w	800	$5¼	5⅛	5⅛	
Gnt Mascf	2300	68	67	68	+ 3
Giant Yk	300	$10⅜	10⅜	10⅜	— ⅛
Gibraltar	2600	$5¼	5⅛	5¼	+ ⅛
Goldray	2000	30	30	30	
G Mckay A	500	$5	5	5	
Graft G	4100	$29	29	29	
Granduc	200	110	110	110	
Gt Oil Sds	z8	$6	6	6	
GL Paper	200	$24	24	24	+ ⅛
GL Pap w	500	$5¾	5¾	5¾	
Gf West S	1000	$6½	6½	6½	— ⅛
G West wt	1500	230	220	230	+15
Greyhnd C	2200	33	33	33	
Greyhnd	530	$18¾	18⅜	18⅝	+ ⅛
Guar Trst	z100	$6⅛	6⅛	6⅛	
Guard Cap	1450	355	350	355	
Gulf Can	4149	$32⅛	31¾	32	+ ⅜
H to L					
Hambro C	700	172	172	172	+ 2
H Group	100	$5¼	5¼	5¼	— ¼
Hard Crp A	2705	56	6	6	+ ⅛
Hard Crp C	606	$5⅜	5⅜	5⅜	
Harlequin	350	$8½	8⅜	8½	+ ⅛
Harris J S	200	475	475	475	
H Wood	500	60	60	60	— 2
Hawker S	14220	$7¼	7	7⅛	+ ¼
Hayes D A	360	$6¼	6	6¼	+ ¼
Holinger A	600	$29½	28¼	29½	+1½
Home A	7925	$29	28⅞	28⅞	+ ⅛
Home B	250	$26½	26½	26½	
Houston O	1900	155	151	155	+ 4
Howdn DH	100	$5⅞	5⅞	5⅞	— ⅛
Hud Bay A	2720	$19	19	19	
H Bay Co	24075	$18	17⅞	18	
HB Oil Gas	2500	$34	34	34	+ ⅛
Huron Eri	300	$24¾	24½	24¾	+ ¼
Hur Eri 7¼	400	$20¾	20¾	20¾	
Husky Oil	14020	$20⅛	20	20	+ ⅛
Husky E w	800	$7	6¾	7	+ ¼
Hydra Ex	1000	49	48	49	+ 4
Hy's Ltd	100	250	250	250	
IAC	4000	$19¾	19⅜	19⅜	— ⅛
Iso	1000	105	105	105	+ 3
ITL Ind	1000	140	140	140	
IU Intl	8070	$12¼	12⅛	12⅛	
IWC Com	9350	190	185	185	— 5
Imasco A	2015	$30⅛	30	30	— ¼
Imp Life	120	560	60	60	—1½
Imp Oil A	21052	$29⅜	29	29⅜	+ ⅞
Indal Can	600	$11	11	11	+ ⅛
Industmin	400	$5⅞	5¾	5¾	— ⅛
Inland Gas	150	$10	10	10	+ ¼
Inter-City	2300	465	460	460	— 5
Inter C B w	2000	275	275	275	+ 1
Int Div	100	210	210	210	
Intrmetco	3400	$6⅜	6¼	6⅜	+ ⅛
IBM	17	$215	215	215	
Int Mogul	805	300	281	296	+16
I Mogul A	300	$7⅜	7¼	7¼	
Inco A	5125	$28⅞	28½	28½	+ ⅛
Interpool	400	$15¾	15¾	15¾	+ ⅛
Intpr Pipe	4875	$13⅜	13¼	13⅜	+ ⅛
Int Pipe w	2600	144	140	144	+ 4
Ipsco	900	$15½	15½	15½	+ ¼
Inv Group	500	$6½	6½	6½	+ ¼
Inv Grp A	4200	$6½	6½	6½	
Irwin T A	200	230	230	230	— 5
Ivaco A	z50	$10⅜	10⅜	10⅜	
Jannock	550	$6	5¾	5¾	— ¼
Jannock B	450	$11⅛	11⅛	11⅛	— ¼
Jelex	5000	10	10	10	— 1
Joliet	z200	19½	19½	19½	
Kaiser Re	14925	$11⅞	11⅝	11⅝	
Kaiser wt	4400	$9	8⅞	8⅞	
Kaps Tran	1350	315	310	310	+10
Kerr A A	8135	$14	13¾	13⅞	— ⅛
Koffler A	7600	375	360	375	+10
Koffler w	3500	20½	20½	20½	+ ½
Labatt A	3654	$20	19½	19⅝	— ¼
Labatt A p	z50	$19⅞	19⅞	19⅞	
Lab Min	z75	$28⅛	28⅛	28⅛	
Lacanex	2000	115	115	115	— 5
Laidlaw A	100	$5½	5½	5½	— ⅛
LOnt Cem	1000	335	330	330	
L Shore	241	340	340	340	+15
Lakehead	2000	11½	11½	11½	
Laurasia	2050	56	56	56	+ 1
Lau Fin	1200	$7¼	7⅛	7¼	
Lau F 2.00	150	$21½	21½	21½	
Leigh Inst	6800	249	245	248	+ 6
Linc jt w	100	200	200	200	—50
Lob Co A	1120	$5¾	5¾	5¾	
Lob Co B	150	$5⅝	5⅝	5⅝	
Lob Co pr	200	$23¼	23¼	23¼	
Lob Ltd Bp	z35	$15¼	15¼	15¼	
Lochiel	3300	125	120	125	+ 5
Loeb M	115	315	315	315	+ 5
Lost River	4600	315	300	310	+10
M to O					
MEPC	500	57	7	7	
MICC	700	$11¼	11¼	11¼	
MH Cable	200	$9	9	9	+ ⅜
Mclan H A	625	$9	8¾	9	+ ¼
MB Ltd	9737	$22¾	22¼	22⅜	— ⅜
Madeline	300	240	240	240	— 2
Madsen	6000	58	58	58	— 1
Magnason	200	190	190	190	—10
Magnetcs	11500	34	32	32	— 1
Maistc Wil	2300	340	340	340	
Man Bar	1000	80	80	80	— 4
M L7 Millis	350	$24	24	24	+ ⅛
Maritime	400	$15½	15¼	15¼	— ⅜
Martim A p	100	$8	8	8	
Mar T 860	100	$9⅜	9⅜	9⅜	+ ⅛
Markboro	200	$10¼	10¼	10¼	— ¼
Markel F	500	325	325	325	— 5
Martin	7500	24½	24	24	— ½
Mass Fer	15380	$15⅜	15⅜	15½	+ ⅛
Mas F 2.50	1300	$25½	25⅜	25⅜	— ⅛
Matchan	5500	10½	10½	10½	
Mattgmi	2195	$16⅜	16¼	16⅜	+ ½
Mc Intyre	300	546	46	46	+ ½
McLaghin	225	$10½	10½	10½	
Melton A w	1200	160	160	160	— 5
Mentor	2350	211	207	207	— 5
Mercantil	20145	$19	19	19	
Merland E	3000	210	206	206	— 1
Meta Uran	16500	18	18	18	— ⅛
Met Trust	z93	$15¼	15¼	15¼	
Midrim	500	10	10	10	
Mindamr	7000	20½	20½	20½	
Molson A	6200	$20⅜	20½	20⅝	+ ⅛
Mon Inv	8200	$6⅝	6⅝	6⅝	+ ⅛
Monenco	200	$16	16	16	
Moore	6680	$53¼	52¾	53	
M Wright	500	24	24	24	
Multi-Mi	2000	38	38	38	
Multi Acc	1200	325	325	325	—15
NBU Mine	3000	250	241	250	+ 9
NSI Mark	z150	92	92	92	
NaCnrs T	7300	$8¼	8	8⅛	— ⅛
Nat Drug	100	$14¼	14¼	14¼	
Nat Trust	400	$18¼	18¼	18¼	+ ¼
Neonex	600	157	150	157	+ 2
New Ath	z200	13	13	13	
NB Tel	600	$12½	12½	12½	+ ¼
NB Tel 1.85	1035	$19½	19⅜	19⅜	— ⅜
N' Cal	1000	12½	12½	12½	
N Kelore	1000	22	22	22	— 1
N Provid D	2000	27½	27½	27½	+2½
N York Oil	5000	40	36	40	
Newconx	400	430	425	430	
Nfld L9P	400	$11½	11⅜	11½	
Nfld Te 975	357	$20	20	20	+ ⅛
Newnor	1000	8	8	8	
Nick Rim	34500	14	11	11	— 2
Noble M	2000	38	38	38	+1½
Noma Ind	1102	400	390	390	— 5
Norenda A	12868	$39¼	38¼	39	+ ½
Norbaska	4500	32	29	29	
NC Oils	4800	55½	5¼	5⅜	— ⅛
Nor Ctl G	2356	$11⅛	11⅛	11⅛	— ⅛
Nor Ct 150p	100	$19⅝	19⅝	19⅝	
Nor Ctl w	2100	180	175	175	
Nor Elect	1014	$29	29	29	
Ne Bell w	2320	$9	9	9	
Northgat	4120	450	415	440	+30
Nowsco W	3848	$22¾	22	22¾	+1⅜
Nudlama	2000	54	51	54	— 1
Nufort Res	1000	14	14	14	
Numac	11461	$12½	11⅜	12⅛	+ ⅜
OSF Ind	450	330	330	330	— 5
Oakwood P	5803	83	80	80	
Obrien	6000	70	67	70	
Ocdentl Pt	900	$22⅜	22¼	22⅜	+ ⅛
Ocelot Ind	1500	$7	7	7	
Okanagan	200	$7¼	7¼	7¼	
Orchan	200	280	280	280	+ 5
Orlando R	200	$10½	10½	10½	+ ½
Oshawa A	6100	$6⅛	6	6	— ⅛
Oshawa w	1350	32	30	30	— 3
P to S					
Pac Pete	4741	$24	23¾	24	+ ½
Paloma P	4000	175	175	175	+ 3
Pamour	1900	$7½	7⅜	7⅜	— ⅛
Pan Centr	2000	125	122	125	+ 2
Pan Ocean	16553	$12⅜	11⅜	12⅛	+ ½
Pancana I	1000	100	100	100	
PanCan P	4300	$14¾	14¼	14¾	+ ½
Patino N V	3212	$12⅞	12¾	12⅞	
Pe Ben O	200	335	335	335	+ 5
Penningtn	200	$10¼	10¼	10¼	+ ⅛
P Depf S	1400	$8½	8⅜	8⅜	
Petrofina	1181	$22	21½	22	+ ½
Petrol	2400	152	150	150	
Peyto Oils	5500	445	420	435	+10
Phillips P	300	$62	62	62	+11
Pine Point	z55	$29¾	29⅜	29¾	
Pitts C	2500	$6⅛	6	6⅛	— ⅛
Place G	3000	34	34	34	— ½
Placer	225	$19¼	19¼	19¼	+ ¼
Plysr 840	3700	$23	22¾	23	+ ⅜
Pominex	4000	55	55	55	— 5
Pow Corp	4000	$8⅝	8¼	8¼	— ¼
Pow Crp pr	200	$24⅜	24⅜	24⅜	+ ⅛
Precamb	3000	70	70	70	+ 3
Preston	8117	$16¾	16	16¾	+ ⅞
Preston rt	11352	80	65	70	
Price Co	963	$15⅝	15⅜	15½	+ ⅜
Pure Silv	11400	275	270	275	+ 10
QCI Ind	100	125	125	125	
QCI Ind A	500	220	220	220	
Qasar Pet	2650	300	300	300	+ 10
Q Mattgmi	5375	45	45	45	+ 5
Que Sturg	3600	325	320	320	— 5
Radiore	100	20	20	20	
Ranh	4025	220	220	220	+ 10
Ranger	8391	$21¾	21½	21¾	+ ½
Rayrock	2300	86	85	86	+ 1
Reed Pap A	3285	$21¾	21⅜	21⅝	— ⅛
Reed Oslr A	1400	$7	6⅞	6⅞	— ⅛
Reich wt	100	$12	12	12	— ¼
Reitman	100	$14½	14½	14½	+ ⅛
Reitman A	1800	$13¾	13½	13½	— ¼
Repub Res	5000	62	62	62	+ 2
Res Servic	2300	200	195	196	+ 11
Revnu Prp	18035	95	90	95	+ 5
Rio Algom	5846	$32½	32	32½	+ 1
Rio Algm r	19139	120	103	116	+10
Rio 580 pr	100	$60	60	60	+ 1
R Little	200	225	225	225	+10
Roman	24030	$17⅜	16⅞	17¼	+ ½
Ronyx Cor	z300	66	63	66	
Rothman	900	$10½	10½	10½	
Royal Bnk	15571	$35⅜	34½	35⅜	+ 1
Royal Tr A	900	$22⅞	22⅜	22¾	
Russel H	200	$10¾	10¾	10¾	+ ⅛
StL Cem A	1650	$15¾	15½	15¾	+ ¼
Scot Lasel	475	220	220	220	+20
Scot York	2300	255	250	255	+10
Scotts	450	$7¼	7¼	7¼	+ ⅛
Scythes	1150	$6¾	6½	6¾	+ ¼
Seagram	3385	$31⅞	30⅞	31⅞	+ 1
Seaway M	1000	450	450	450	+35
Seco Cem	400	$7½	7⅜	7⅜	
Selkirk A	2200	$13¼	13	13	— ⅛
Shaw Pipe	3200	$7⅛	6⅞	7⅛	+ ⅛
Shell Can	9899	$17½	17⅛	17½	+ ¼
Sherritt A	3000	$7¼	7⅛	7¼	
Shore To S	500	400	400	400	
Siebens	23620	$14¼	13¾	14⅛	+ ⅜
Sifton Pro	700	$6½	6½	6½	
Silvmq	18500	37½	35	35	— 2
Simpsons	40683	$8⅜	8⅜	8½	+ ¼
Simpson S	700	$10¾	10⅝	10¾	+ ¼
Sklar M	3450	335	325	330	+15
Sklar W	300	195	185	195	+20
Skyline H	1000	355	350	350	
Slater Stl	400	$9¾	9⅜	9¾	
Southm A	3700	$26¼	26	26	— ½
Spar Aero	1300	292	289	290	+ 5
Spooner	6000	23½	23	23	
Stelco A	13119	$28¼	28⅜	28½	+ ⅜
Sud Cont	500	55	55	55	
Sulivan A	2737	167	162	165	+ 4
Sunbrst E	2000	10	10	10	
Sundale O	15100	$5¼	5⅛	5¼	+ ¼
Superior E	500	50	50	50	
Systems D	500	400	400	400	
T to Z					
Tara	1000	$15	15	15	
Teck Cor A	164	278	278	278	+ 3
Teledyne	600	$6	6	6	
Texaco	500	$28½	28¼	28¼	
Txsglf	13460	$35¾	35½	35¾	+ ¼
Texmont	500	20	20	20	— 1
Texore	4000	12	12	12	— 1
Thom N A	12000	$14	13⅞	13⅞	+ ⅛
Tombill	1500	79	77	79	— 1
Toromont	200	275	275	275	+ 5
Tor Dm Bk	12005	$44½	43½	44	+ ⅜
Tor Star B	1670	$12¾	12¾	12¾	+ ¼
Total Pet	2800	$7¾	7¾	7¾	
Total P A p	100	$15½	15½	15½	
Traders A	1965	$15	14⅜

386-2121
Monday through Saturday
8 a.m. to 6 p.m.

CLASSIFIED ADVERTISING

Vancouver Island's Largest Shopping Centre in Print

386-2121
Monday through Saturday
8 a.m. to 6 p.m.

BOX REPLIES
All replies to private box numbers available from 8:00 a.m. to 5:30 p.m. Monday to Friday inclusive.
Victoria Press Box numbers available on request.
Charge $2.50 and $4.00

OFFICE HOURS
Classified Counter, 8:00 a.m. to 5:30 p.m. Business Office, 8:30 a.m. to 5:00 p.m. Monday to Friday inclusive.

• • •

OFFICE CLOSED SATURDAY

• • •

CLASSIFIED TELEPHONE HOURS
8:00 a.m. to 6:00 p.m., Monday to Saturday inclusive.

• • •

CLASSIFIED COPY DEADLINES
Regular classified advertisements may be placed at the counter, 8 a.m. to 5:00 p.m. on the day prior to publication, Monday to Friday inclusive. By telephone, 8:00 a.m. to 5:00 p.m., Monday to Saturday inclusive.
All classified semi-display copy must be in the possession of Victoria Press Ltd., 2621 Douglas Street, by 12 noon for the Colonist or 4 p.m. for the Times day prior to publication with the exception that copy for Monday Times must be in by 4 p.m. Friday.

FULL COVERAGE CLASSIFIED RATES

REGULAR CLASSIFIED LOCAL RATE
One day 12c per word per day.
Three consecutive days, 10c per word per day.
Six consecutive days 9c per word per day.
1 6-pt. heading or white space allowed to be charged at 5 words.
Minimum advertisement 10 words and $1.20.
Each initial, size, group or figures and abbreviation counts as one word.

SEMI-DISPLAY LOCAL RATE
Ads requiring a style other than that mentioned above will be charged by the measured agate line (14 agate lines equal 1 inch).
One day 50c per line, $7.00 inch.
Three consecutive days, 45c per line, $6.30 inch.
Six consecutive days, 40c line, $5.60 inch.

NATIONAL RATE AND OUT-OF-PROVINCE RATE
Regular classified, 15c per word per day.
Semi-display, 60c per line per day.

Birth Notices $3.00 per insertion for standard message of 30 words or less. 10c each additional word or initial.
In Memoriam Notices, Cards of Thanks, Deaths and Funeral Notices 43c per line per day. Three consecutive days $1.14.

Births, Deaths, In Memoriam Notices, Cards of Thanks, personals not accepted by telephone.
Single paper rates on request.

SUBSCRIPTION RATES
Wherever carrier service is maintained, $4.00 per month.
By mail — Canada, $5.00 per month, $14.50 per three months, $28.00 per 6 months, $55.00 per year. United States, $5.25 per month.
Saturday only—Canada, 35c per copy; United States, 40c per copy; Commonwealth and Foreign rates on request.
Mail subscriptions are payable in advance.
Authorized as second class mail, Post Office Department, Ottawa. Member Audit Bureau of Circulations.

TERMS OF PUBLICATION
The Victoria Press Ltd. shall not be liable for non-insertion of any advertisement beyond the amount paid for such advertisement.
In the event of an error occuring the liability of Victoria Press Ltd. shall not exceed the charge for the space actually occupied by the item in question.
All claims on error in publication shall be made within 12 hours thereafter and if not made shall not be considered. No claim will be allowed for more than one incorrect insertion not for errors not affecting the value of the advertisement.
All estimates of cost are approximate. Advertisers will be charged with space actually used.
All advertising copy will be subject to the approval of the Victoria Press Ltd., who reserve the right in its sole discretion to classify, reject or insert copy furnished.
All advertisements must comply with the British Columbia Human Rights act. This act states no advertisement may state or imply a preference, limitation, or specification on the basis of an applicant's race, religion, colour, marital status, ancestry, place of origin, age; or sex (unless the matter relates to the maintenance of public decency AND prior approval has been obtained through the Human Rights Branch).
While every endeavour will be made to forward replies to box numbers to the advertiser as soon as possible, we accept no liability in respect or loss or damage alleged to arisen through either failure or delay in forwarding such replies, however caused, whether by negligence or otherwise.

CIRCULATION REPRESENTATIVES
Duncan, Chemainus—
P. J. Rogers 746-6181
Nanaimo 753-2766
Lake Cowichan—
Mrs. R. A. Nilsen 749-3136

United States Representatives
MATTHEWS SHANNON and CULLEN INC.
New York, Boston, Chicago, Detroit, Philadelphia, Pittsburgh, Cleveland, Syracuse, Charlotte, Atlanta, Cincinnati.

DUNCAN BUREAU
Duncan Financial Centre, 435 Trunk Rd. Office and telephone hours 8:30 a.m. to 5 p.m. Monday to Friday inclusive.
PHONE DUNCAN 746-6181

CLASSIFIED SERVICE FOR DUNCAN COWICHAN RESIDENTS
Classified Ads phoned in to our Duncan office before 3:30 p.m. will appear in the following day's papers.
746-6181

NOTICE OF COPYRIGHT
Full complete and sole copyright in any advertisement produced by Victoria Press Ltd. is vested in and belongs to, Victoria Press Ltd., provided, however, that copyright IN THAT PART AND THAT PART ONLY of any such advertisement consisting of illustrations, borders, signatures or similar components which is, or are, supplied to Victoria Press Ltd. by the advertiser in the form of engravings, matrices, casts, etc., and incorporated in said advertisement shall remain in and belongs to the advertiser.

CLASSIFICATION INDEX

VITAL STATISTICS
1 Births
8 Card of Thanks
5 Deaths and Funerals
9 In Memoriams
10 Funeral Directors

NOTICES
14 Announcements
15 Coming Events and Meetings
16 Catering, Banquets and Reception Rooms
20 Lost and Found
11 Monuments
18 Places to Visit
17 Restaurants

EMPLOYMENT
21 Help Wanted—General
22 Office Help
23 Skilled Trades
24 Sales Persons and Agents
25 Teachers
26 Part Time—Temporary Help
30 Situations Wanted

BUSINESS SERVICES AND DIRECTORY
36 Business Services and Directory

PERSONAL SERVICES
33 Bands, Musicians and Orchestras
40 Business Personals
43 Dancing
42 Education
71 Music Teachers
39 Personals
32 Trade Schools
38 Travel

MERCHANDISING
83 Aircraft
117 Antiques
78 Bicycles
80 Boats and Marine
65 Building Supplies
93 Cameras, Supplies and Photo Finishing
127 Chicks, Poultry, Hatching Eggs, Supplies
135 Farm Implements
12 Florists
60 Fuel
97 Furniture
120 Garden Supplies
99 Groceries, Meat and Produce
130 Heavy Equipment and Machinery
128 Livestock, Supplies and Events
100 Miscellaneous for Sale
103 Miscellaneous Wanted
109 Miscellaneous to Rent
77 Motorcycles
70 Musical Instruments
125 Pets and Supplies
96 Ranges, Stoves and Furnaces
92 Sporting Goods
115 Swaps
63 Timber
98 TV, Stereo, Radio Sales and Service
112 Wanted to Rent, Miscellaneous

AUTOMOTIVE
155 Automobile Financing and Insurance
164 Auto Body and Painting
162 Auto Repairs, Service and Towing
168 Campers, Trailers and Motor Homes
166 Cars and Trucks Wanted
150 Cars for Sale
151 Sports, Import Cars
148 Lease Vehicles
169 Mobile Homes and Parks
149 New Car Directory
160 Parts, Accessories
158 Tires
154 Trucks and Buses
156 U-Drive and Auto Washing

ACCOMMODATION
185 Convalescent and Rest Homes
175 Hotels
178 Summer Homes, Cottages and Resorts
181 Tourist Accommodation

RENTAL
201 Apartments to Rent, Furnished
200 Apartments to Rent, Unfurnished
202 Furniture to Rent
203 Apartments Wanted
206 Duplexes to Rent
207 Duplexes Wanted to Rent
215 Halls, Warehouses, Stores and Offices to Rent
197 Housekeeping Rooms to Rent
199 Housekeeping Rooms Wanted
211 Houses to Rent, Furnished
210 Houses to Rent, Unfurnished
212 Houses Wanted to Rent
190 Room and Board
191 Room and Board Wanted
193 Rooms to Rent
194 Rooms Wanted

FINANCIAL
155 Automobile Financing and Insurance
233 Mortgage Loans and Insurance
234 Mortgages for Sale
230 Personal Loans and Insurance
235 Wanted to Borrow

REAL ESTATE
280 Acreage for Sale and Wanted
240 Business Opportunities
241 Business Opportunities Wanted
247 Commercial or Industrial Properties
258 Condominiums and Townhouses
253 Country Homes and Properties
270 Exchange Real Estate
290 Farms for Sale and Wanted
263 Garages for Sale, Rent, Wanted
293 Gulf Islands Properties
250 Houses for Sale
265 Houses Wanted to Buy
295 Listings Cancelled
268 Listings Wanted
271 Lots for Sale
294 Mainland and Out-of-Province Properties
273 Property for Sale
274 Property Wanted
244 Revenue Property
245 Revenue Properties Wanted
285 Up-Island Properties
256 Waterfront Properties
300 Churches

PAGE REPRODUCTIONS OR MICROFILM COPIES OF COMPLETE PAPERS AVAILABLE
PHONE 382-7211, LOCAL 276

PHONE DIRECT
386-2121
TO PLACE YOUR CLASSIFIED AD

1 BIRTHS

BRAND — Born to Ted and Sue (nee Clayton) at Mission Memorial Hospital, Mission City, on July 9th, 1975, a son Michael Clayton, 8 lbs. 12 ozs., a brother for Steven.

CARPENTER—Born to Mr. and Mrs. J. W. Carpenter, 6782 Barbara Place, at Royal Jubilee on July 2nd, a boy, Robert Alan, a brother for Ken and Lucy, a grandson for Mr. and Mrs. W. Carpenter and Mr. and Mrs. E. Bissonnette all of Victoria.

CHATTERTON—To Suzanne and Peter on July 3, 1975 at Oliver, B.C., Marisha a sister for Jacob Devaki and Kunjubi.

FOLEY—Kimberley Denise born to Michael and Donna Foley, 956 Flatman Avenue, at Victoria General on July 6th, a baby girl, weighing 6 lbs. 6 oz. Many thanks to Doctors Morrison and Dryden and to all the nurses on Maternity Ward.

HUNTBACH—Born to Mr. and Mrs. J. W. Huntbach, 610 Kildew Road, at Royal Jubilee on June 30th, 1975, a boy, Ian Michael, 8 lbs. 12 oz. We thank you Dr. Borsman, Dr. Prevost, Nurse Patterson and Maternity Staff.

HUTCHINGS — Bill and Hazel are pleased to announce the arrival of their daughter Angela Katherine, 6 lbs. 4 oz. on July 8, 1:35 p.m. at Royal Alexandra Hospital, Edmonton, Alberta.

5 DEATHS and FUNERALS

ANDERSON—In Victoria on July 9, 1975, Elton Alexander Anderson, age 67, of 3904 Benson Road, born in Victoria and former resident of Cortes Island, B.C. He leaves his loving wife, Mary; stepson, David Ward; groomers, Harry Granville and John Richard of Victoria and Thomas Arthur of Vancouver; sisters, Rosamond Heatner (Tozer) and Marguerite Flora (Pyner), both of Sooke, B.C., and Joan Christine (Harper) of Los Angeles; nephew Richard Anderson, Victoria; nieces Nancy Pyner of Sooke and Barbara Sletvik of Victoria. Mr. Anderson, grandson of Chief Factor A. C. Anderson of the Hudson Bay Co., was past president of the Federation of B.C. Naturalists, honorary life member of the Vancouver Natural History Society, and Victoria Natural History Society, member of Canadian Nature Federation, Thetis Park Nature Sanctuary Association and Victoria Lapidary and Mineral Association. He was recently awarded the Ted Barsby Trophy for outstanding service in the field of conservation.
Funeral service in McCall Bros.' Chapel, Johnson and Vancouver Sts., on Monday, July 14, at 2 p.m., followed by cremation. (Flowers gratefully declined. Donations, if desired, may be given to the Federation of B.C. Naturalists.)

BROOKS—In Victoria, B.C., on July 6, 1975, Mrs. Dorothy Brooks, aged 78 years; born in Glasgow, Scotland, and a resident of Victoria for many years; late residence, 710 Fort St.
Service will be held in the Sands Mortuary Ltd., "Memorial Chapel of Chimes," on Monday, July 14, 1975, at 10:30 a.m. Interment in the Royal Oak Burial Park.

SANDS — VICTORIA

CREAGH — On July 8, 1975, in Victoria, Miss Ruth M. Creagh aged 57 years of 1063 Foul Bay Rd., a resident here since 1937. She leaves her loving mother, Dorothea J.; her uncle Earl and cousin Fred in Unity, Sask. She was well known in Oak Bay, being associated for many years with the Oak Bay Flower Shop and latterly, Hope's Bakery, Oak Bay Ave. and Boland's on Newport.
Funeral service in McCall Bros. FLORAL CHAPEL, Johnson and Vancouver Sts. on Friday, July 11 at 3:45 p.m., followed by cremation.

DERRAUGH—In Victoria, B.C. on July 7th, 1975, Mr. John William Derraugh, aged 56 years, born in Winnipeg, Manitoba, late residence, 903 Arcadia St. He leaves his loving wife, Mary and son, Robert, at home; daughter and son-in-law, Janet and John Yanchuk and grandsons, Harry, Joseph, Gordon and Robert, Kamloops, B.C.; his sister, Mrs. Frank (Myrtle) Mack, 2537 Killarney Place and many nieces and nephews. Mr. Derraugh served with the R.C.N. during the Second World War.
Service will be held in the Sands Mortuary Limited, "Memorial Chapel of Chimes," on Friday, July 11th, 1975 at 1:00 p.m. Tony Roberts officiating. Cremation. Flowers gratefully declined.
SANDS—VICTORIA

FOULKES — On July 8th, 1975 in Victoria, B.C., Noel Macintyre Foulkes, aged 98 years, of 307-950 Rockland Ave; born in Tring, Heresford, England. He leaves his brother, Dr. R. K. Fortescue-Foulkes in Exeter Eng., 2 nephews, R. K. Foulkes of Henly on Thames, Peter M. Foulkes of Victoria, 2 sisters in laws, Miss Evelyn Greene of Victoria and Miss Bay Greene of Kelowna, B.C. Predeceased by his wife Mabel Jane Foulkes in Feb. 1967.
Funeral services will be held on Friday, July 11, at 11 a.m. in the Lady Chapel of Christ Church Cathedral. Cremation to follow. Flowers gratefully declined. HAYWARD'S THOMSON & IRVING, Directors.

GALE—In Victoria, B.C., on July 8, 1975, Mrs. Ellen Campbell Gale, aged 81 years; born in Paisley, Scotland, and a resident of Colwood, B.C., for 31 years; late residence, 1843 Island Highway. She leaves her loving husband, Frank, at home; sons, Frank Jr., Victoria, B.C., and Jim, Bamfield, B.C.; daughters, Mrs. D. C. (Elsie) Sigmund, Burnaby, B.C., Mrs. F. J. (Eileen) Ferguson, Cedar, B.C., Mrs. L. (Corene) Sandhals, Prince Rupert, B.C., and Mrs. Zona Sigmund, Vancouver, B.C.; 15 grandchildren; 5 great-grandchildren; brother, Mr. David Campbell, Scotland.
Service will be held in the Sands Funeral Chapel of Heather, Colwood, B.C., on Friday, July 11, 1975, at 2:00 p.m. Rev. David R. Stiven officiating. Interment at the Hatley Memorial Gardens.
SANDS — COLWOOD

HOFFART — Passed away in Vancouver at the Vancouver General Hospital on Monday July 7, 1975, Mrs. Susan Lillian Hoffart, age 24 years, late of 3931 Winton St. Mrs. Hoffart was born in Victoria and has been a lifetime resident. She is survived by her loving husband Dennis, at the residence; her mother and Mrs. Doreen Van Volkenburg, Victoria; one brother Arthur, Victoria and one sister Bonnie, Vancouver and her mother and father-in-law Mr. and Mrs. Henry and Donna Hoffart of Courtenay.
The funeral service will be conducted on Friday July 11, 1975 at 2:00 P.M. from CUNNINGHAM FUNERAL CHAPEL with the Rev. Dr. H. W. Kerley officiating followed by cremation. Flowers gratefully declined. Friends wishing may make contributions to the Island Kidney Patients Association, P.O. Box 5145, Postal Station "B", Victoria, B.C.

MacPHERSON—At the Royal Jubilee Hospital on July 8th, 1975, Alexander MacPherson, aged 88 years, of 2708 Thompson Ave. Born in Skye Scotland and a resident of Victoria for the past 25 years. Survived by a brother Donald of Glasgow, a daughter Alice Weirter of Edinburgh, 2 grandsons, Robert Provan at the residence and Alistair McNair of Vancouver, 7 great grandchildren. Predeceased by his wife Annie in 1955.
Funeral services will be held on Friday, July 11th at 1:30 P.M. in HAYWARD'S THOMSON & IRVING Funeral Chapel, 1625 Quadra St. Rev. H. W. Kerley officiating followed by cremation. Flowers gratefully declined. Donation to the Heart Fund would be appreciated.

MAGRATH — In Victoria, B.C., on July 9th, 1975, Mrs. Vera Grace Magrath, aged 77 years, born in Yorkton, Saskatchewan and a resident of Victoria for the past 31 years, late residence, 2634 Dufferin Ave.; formerly of Wynyard, Sask. She leaves her loving husband, Dr. James L. Magrath, at home; daughter and son-in-law, Gaylene and Ron Woolger and grandchildren, Terri Lynn and Randy Woolger, Terrace, B.C.; daughter and son-in-law, Lorraine and Bert Moore and grandchildren, Stuart and Shelley Moore, Victoria, B.C.; her twin sister, Mrs. Verna Conn, Winnipeg, Man. and her nephew, Harold Collacott, Saskatoon, Sask.
Memorial service will be held in the Sands Mortuary Limited, "Memorial Chapel of Chimes" on Monday, July 14th, 1975 at 3:00 p.m. Rev. Dr. H. W. Kerley officiating. Flowers gratefully declined.
SANDS—VICTORIA

MAHER — Kelly Andrew, Suddenly in Victoria, B.C. on July 7th, 1975. Age four months. Beloved son of Mr. and Mrs. Robert D. Maher, and brother of Jamie and Jason.
Requiem Mass will be celebrated on Friday July 11th at 10 a.m. in St. Andrew's Cathedral, Father D. Lehane celebrant. Interment to follow in the Royal Oak Cemetery. Arrangements by FIRST MEMORIAL SERVICES LTD.

5 DEATHS and FUNERALS

MCMILLAN— In hospital on July 8th, 1975, Mr. Earl George McMillan, aged 81 years. Born in Michigan, U.S.A. and a resident of Langford for the past 11 years, late residence 631 Hoffman Ave. He leaves his loving wife, Bessie, at home; sons, Ronald, Alaska, William, Chilliwack, B.C., 4 grandchildren; sister, Mrs. J. W. (Leone) Watson, Vancouver, B.C. Mr. McMillan served overseas with the 5th C.R.C.G.A. during the First World War, and was a member of The Royal Canadian Legion, Prince Edward Branch No. 91, Langford B.C.
Service will be held under the Auspices of the Royal Canadian Legion in the Sands Funeral Chapel of Heather, Colwood, B.C. on Friday, July 11th, 1975 at 1:00 p.m. Rev. Henry Silvester officiating. Cremation. Flowers gratefully declined. Those so desiring may contribute to the charity of their choice.

SANDS—COLWOOD

NIMMONS — Randall Hugh Nimmons, of Victoria, B.C., age 21 years, beloved youngest son of Dr. and Mrs. G. B. Nimmons, 9452-76 St., Edmonton. Died Suddenly, July 7, 1975, near Ucluelet, B.C. Survived by his loving parents and two brothers Larry and Dick of Edmonton, Alberta. Cremation. No flowers please. Donations may be sent to the Unitarian Service Committee, 56 Spark St., Ottawa.
Memorial service in East Sooke Park, meet at east entrance parking lot 2 p.m. Sat., July 12. Arrangements through First Memorial Services of Victoria.

ROSS — In Victoria on July 9, 1975, Mr. Thomas Ross of 2643 Asquith St., born in Aimess, Scotland and resident in Victoria for the past 34 years. He leaves his loving wife Dorothy at the residence; cousins in Scotland and several nieces and nephews. He was a Veteran of the First World War, being a member of the 137th Battalion serving in France with the 31st.
Funeral service in McCall Bros. Chapel, Johnson and Vancouver Sts., on July 11 at 2:00 p.m. the Rev. W. E. Greenhaigh officiating. Interment at Royal Oak Burial Park. (Flowers gratefully declined) Masonic Auspices.

LODGE NOTICE
Members of Mount Newton Lodge AF&AM No. 87, B.C.R., are requested to attend an emergent communication to be held in the Masonic Temple, Saanichton, on Friday, July 11th, 1975 at 1:00 p.m. for the purpose of conducting the funeral of our late brother, Bro. Thomas Master. — R. J. P. Higgins, Secretary.
Sojourning brethren are invited to attend. By order of the Worshipful Master. — R. J. P. Higgins, Secretary.

SPENCE — In Victoria on July 9, 1975, Dagmar Emily Victoria Spence, aged 79 years, beloved wife of Ernest F. Spence of 475 Quebec St., a native daughter of Victoria. She also leaves one brother, Albert Bendrodt, and nephew, Judge Eric Bendrodt of Vancouver and niece Dagmar of Victoria.
PRIVATE funeral service in McCall Bros. FAMILY CHAPEL on Friday, July 11 at 3:30 p.m. with the Rev. N. Archer officiating, followed by cremation. (No flowers by request.)

WARING — In Victoria, B.C. on July 8, 1975, Edgar Francis Waring in his 88th year, born in West Derby, Lancaster, England and a resident of Victoria for 65 years, late residence 1055 San Marino Crescent. Survived by his loving daughters, Mrs. G. M. Audrey) Wellburn with whom he resided, Mrs. G. V. (Dorothy) Bishop and his two sons, Frank and Ted, all of Victoria eight grandchildren eight great-grandchildren one sister in England and his sister-in-law, Miss E. Morris of Victoria several nieces and nephews.
PRIVATE family service to be held in McCall Bros. FAMILY CHAPEL with the Rev. Dr. N. S. Noel officiating followed by interment at Royal Oak Burial Park. (Flowers and letters gratefully declined.)

8 CARD OF THANKS

We would like to take this opportunity to thank Dr. B. A. Loucks, Dr. A. Siddiqui, Dr. M. P. Leith, and the staff of 4 South of the Royal Jubilee Hospital, for the care they provided for my late husband Carl. Also our friends and specially all my friends from the Y.W.C.A. for thier kindness shown to us during our bereavement.
—Elly Andriessen and Family.

9 IN MEMORIAM

ULLER—In loving memory of Mr. Geo. H. Fuller who passed away on July 10th, 1946.
Ever remembered and sadly missed by his family.

THEY SHALL GROW NOT OLD, AS WE WHO ARE LEFT GROW OLD. AGE SHALL NOT WEARY THEM, NOR THE YEARS CONDEMN. AT THE GOING DOWN OF THE SUN, AND IN THE MORNING, WE WILL REMEMBER THEM.
—WITH GRATITUDE, SANDS.

10 FUNERAL DIRECTORS

SERVING VANCOUVER ISLAND
Sands
WE CARE
Dedicated to service
Sensible Prices
SANDS FUNERAL CHAPELS
VICTORIA 388-5155
SIDNEY 656-2932
COLWOOD 478-3821
DUNCAN 746-5212
LADYSMITH 245-2331
NANAIMO 753-2032
Your six community Chapels. Independent, Family Owned and Controlled. Sands since 1912.

IFC INTERNATIONAL FLIGHT CARE
Specializing in forwarding to or from anywhere call collect
A Division of Sands
VICTORIA, 388-5155
SIDNEY, 656-2932
COLWOOD, 478-3821
DUNCAN, 746-5212
LADYSMITH, 245-2331
NANAIMO, 753-2032

Removal and Memorial Service
Covering Vancouver Island
A Division of Sands

CUNNINGHAM FUNERAL CHAPEL
(Formerly Chaplin's)
1155 Fort Street
Phone 384-5512 or 384-8626
Offering dignified moderate services for all. Geo. S. Cunningham, owner. manager.

THOMSON & IRVING
Funeral Chapel
Est. 1906 — Formerly of Winnipeg
A Dignified and Understanding Service at Moderate Cost
PRE-NEED AT NEED
1625 Quadra St. Phone 384-2612

HAYWARD'S CHAPEL
Ready to carry out the family's wishes, quietly, sympathetically, with efficiency and dignity.
386-3505
1625 Quadra St.

FIRST MEMORIAL SERVICES
Serving the Public and Exclusive Undertakers for the Memorial Society of B.C. 658-5244.

10 FUNERAL DIRECTORS

McCALL BROS.
Funeral Chapels
1400 Vancouver Street
385-4465 — 385-4466 — 385-4467
PRIVATE SERVICE
WARING, Mr. Edgar Francis
FRIDAY
FERGUSON, Mr. Fred S.
10:15 a.m.—FAMILY CHAPEL
HAY, Mr. Frederick Couper
11:00 a.m.—FAMILY CHAPEL
ROSS, Mr. Thomas
2:00 p.m.—FLORAL CHAPEL
SPENCE, Mrs. Dagmar Emily
Private Service, 3:00 p.m.—FAMILY CHAPEL
CREAGH, Miss Ruth Marion
3:45 p.m.—FLORAL CHAPEL
MONDAY
ANDERSON, Mr. Elton Alexander
2:00 p.m.—FLORAL CHAPEL

11 MONUMENTALS

STEWART MONUMENTAL Works Ltd.
ESTABLISHED 1896
Memorial of Distinction
Marble fireplace and tabletops
1403 May ST. 384-3453

MORTIMER'S MONUMENTS
ESTABLISHED 1877
"The Finest in Craftsmanship"
533 DAVID ST. 383-6421

15 COMING EVENTS and MEETINGS

8TH ANNUAL RE-UNION OF former Yorkton, Saskatchewan (and district) residents Sunday, July 13—Beacon Hill Park, Victoria (2:00-5:00 p.m.).
Entrance at Rupert and Heywood. A warm welcome extended to all.

15 COMING EVENTS and MEETINGS

BINGO
Prince Edward Legion
761 Station Road
(Langford)
Every Thursday
7:30 p.m.
Admission $1.00
Extra cards 25c or
20 Games
5 for $1.00
1—$50.00 jackpot
1—$100.00 jackpot
5 Extra Games
5 Cards for $1.00
Lucky 7

GIANT FLEA MARKET
VICTORIA CURLING RINK
1952 QUADRA ST.
EVERY SUN. from 9-4
Admission 25c, children under 12 free. Over 100 stalls to shop from. Free cash door prizes. 1975 Yamaha 80 trails to be raffled on Sun. $5 per stall. For reservations phone 384-3927 or 384-0749.

VICTORIA CHINATOWN LIONS BINGO
FRI., JULY 11, 7:30 P.M.
O.A.P. HALL
1600 GOVERNMENT ST.
DOORS OPEN 6 P.M.
EARLY BIRD BINGO
7 P.M.
5 GAMES
25c a Card, 5 for $1
PROCEEDS TO CHARITY

BINGO
Leonardo Da Vinci
195 Bay St.
Thurs, July 10
5 Early Bird Games
5 Cards $1, at 7:00 P.M.
20 Regular Games
6 Cards $2, at 7:30 P.M.
5 Extra Games
5 Cards $1
20th Game $100
Lots of Parking and Comfortable Hall
Just Across Bay St. Bridge

WORKSHOP FOR WOMEN
Focus; increasing personnel effectiveness through assertiveness. July 25 and 26. Group leaders: Charlott Attiung, Barbara Pendergast. 598-4994, 479-8587.

ST. VINCENT DE PAUL welcomes you to their new store, 840 View St. We are looking forward to seeing old friends and making new aquaintances.

ANYONE INTERESTED IN WAR gaming in Victoria Saanich Peninsula area. If interested please phone 656-4398.

MYSTERY TOURS
Leaves V.I. Coach Lines depot every Sunday at 1:30 p.m. Return 5 p.m. $4.50 includes tea. 385-4411.

16 CATERING, BANQUETS and RECEPTION ROOMS

PIER 16 BOARD ROOM
Full facility, air conditioned banquet or meeting room for up to 65 people. For inquiries please call H. Rawnsley at the Princess Mary Restaurant, 386-3456.

20 LOST and FOUND

LOST: KIT-KAT, GREY AND white part Persian cat, missing from 4101 Gordon Head Road. 477-5063.

LOST: JEAN JACKET WITH sailboat embroidered on back. Reward. 479-8625.

LOST — ORANGE AND WHITE Persian cat, in Cordova Bay area, please phone 658-8136.

LOST—A PAIR OF MAN'S READing glasses in Town and Country parking lot, please phone 383-6094.

LOST: DOWNTOWN, ENGRAVED silver pen, Thursday. Graduation gift. Reward. 595-6506.

FOUND: 3-WHEEL TRICYCLE "Leader". 382-5229, 2522 Dowler.

FOUND: MALE SIAMESE CAT. on Gorge Waterfront. 385-6451.

21 HELP WANTED GENERAL

ADVERTISEMENTS IN THIS CLASSIFICATION MUST COMPLY WITH THE BRITISH COLUMBIA HUMAN RIGHTS ACT SEE COLUMN 1

COOK WANTED, SALARY BASED on experience. Apply in person to Erors Family Restaurant, 5109 Cordova Bay Rd. Thursday and Friday 1-4. No phone calls please.

ASSISTANT COOK FOR AUGUST and September. Apply Kiwanis Villa, 31035 Cook St. Between 9 a.m. Villa, 3035 Cook St. Between 9 a.m.-12 p.m. 1 p.m.-4:30 p.m.

MANAGER REQUIRED FOR Junior Fashions Store opening soon in Mayfair. Phone Mrs. Butler 595-2044, for appointment.

21 HELP WANTED GENERAL

PROFITABLE TIMES ROUTES
Two compact, profitable routes will be available shortly in the Gorge - View Royal area — both of these routes are a snap to deliver in the afternoon hours. Ideal for a boy or girl of 12 years or over who wants the independence of their own spending money for a little spare time each day. Call the Circulation dept. at 382-3131 and put yourself in business. Do it today.

$1,000 A YEAR
or BETTER can be your BUSINESS PROFITS on many Colonist Newspaper Routes — for an hour or so of your spare time — Tuesday to Sunday inc. each week. Be INDEPENDENT and RESPONSIBLE and have your own spending money. Place your APPLICATION for a PROFITABLE Colonist business TODAY and be a GO-GETTER. Colonist Circulation Department. Phone 383-4111.

PAUL'S Restaurant
Wanted: mature experienced waiter-waitress for full time employment. Shift work involved. Apply 1900 Douglas between 2 and 3 p.m.

PROGRAM ASSISTANT NEEDED to work with 2 activity programs for adults with special needs. Applicant must have experience in working with groups, recreational and craft skills required as well as a knowledge of community resources. Must have own car, job demands energy, enthusiasm and patience. Salary $650 per month. Submit resume to 1450 Elford St., Victoria.

STEADY PART-TIME WORK, NO holidays, 5 day week, Monday-Friday, from 5:30 p.m.-9:30 p.m., cleaning office building, need 4 people, male or female. Please write to Victoria Press, Box 879, stating age, previous employment, salary expected, name, address, and phone number. Please write in your native language. Position open August 1, 1975.

CONSTRUCTION EQUIPMENT supply firm requires person for sales counter. Some stock control, invoice pricing and small tools maintenance involved. Applicants must be able to work on their own with minimum supervision. Previous construction or wholesaler's experience preferred. Call 386-6371, Wed.-Thurs. and Fri., 8 a.m.-4 p.m., for appointment.

ORTHODONTIC ASSISTANT needed, grade 12 and typing. Must be neat, non smoker, quick and willing to learn. No experience necessary. Please reply in own hand writing stating age, marital status, job experience, hobbies, etc. to Victoria Press, Box 888.

LIVE-IN HOMEMAKERS
Opportunities to semi-retired ladies to help their local communities in your area. Please write HEALTH CARE SERVICES UP-JOHN LIMITED. Call us at 388-6639 Monday-Friday, 9-4:30.

EXPERIENCED, MATURE GRILL cook, required for indoor, outdoor Restr. Also waitress with above qualifications essential, permanent position. Salary equivalent to experience. 383-0712.

QUALIFIED HAIRDRESSER REquired by The House of Russell Hair Stylists Ltd., Sidney. Full or part-time. Good opportunity for right person. 656-1522, or 477-8603 after 6 p.m.

HOUSEKEEPER
Couple require capable housekeeper. Good plain cook, permanent job with good wages, 5-day week. Waterfront home, near bus, references exchanged. Reply Victoria Press, Box 836.

JANITORS TO CLEAN FOR AUtomobile dealership on contract basis including showroom windows, tile floors, and degreasing repair shop floors. Could be ideal for a couple. Apply Cornell Chevrolet, 3050 Douglas St.

TAXI AND LIMOUSINE DRIVERS, 50% COMMISSION, OR $3.25 PER HOUR GUARANTEED. PLUS 12 PAID STATUTORY HOLIDAYS. FULL FRINGE BENEFITS. B.C. and C TAXI SERVICE, 385 PANDORA.

EXPERIENCED SOUS CHEF, for modern full facility hotel. Steady employment. Wages negotiable, apply in person weekdays. 741 Goldstream Ave., 478-8334.

EXPERIENCED RESIDENT manager couple for 83 suite apartment block. Must be available Aug. 1. Reply Victoria Press Box 863.

WE ARE LOOKING FOR A HAIRdresser interested in a challenging, responsible position, available in retail wig and gift business. Call Dawn, 595-0221 for appointment.

GOURMET, BOARD AND WAGES for Motel housework, laundry and general help. 16 miles north of Victoria on Island Highway. Malahat Mountain Motel, 478-9231.

MATURE COUNTER ASSISTANT required immediately for well established dry cleaning company. Call Mrs. Copestick at 477-8323 between 9 a.m. and noon.

LIKE TO COOK? THE WOODEN Spoon Kitchen Shop offers an opportunity to mix work with pleasure. Full-time position, phone for an appointment, 384-8823.

RECEPTIONIST BOOKKEEPER Duties include typing; cash, minor bookkeeping and receptionist work. Apply in writting to P. O. Box 2099, Sidney, B.C.

IF YOU HAVE A LITTLE TIME and a lot of energy to spare, with abilities you'd like to use — Then does the idea of a challenging opportunity interest you? 384-8088.

WANTED: RECEPTIONIST FOR medical office. Full time. Experience necessary. Please send replies to Victoria Press, Box 8.

MATURE LIVE-IN HOUSEKEEPer for elderly couple in small Duncan home. Good wages. References please. Phone 112-746-5915.

BURGLAR ALARM INSTALLERS required immediately, must be bondable, for appointment call 479-8221.

THE DUTCH LATCH HAS AN year-round position, 5 days a opening for kitchen assistant. All week, 30-35 hours.

MAID FOR GOVERNMENT house to live in. Mature person preferred. Please coniact housekeeper, 595-1515.

EXOTIC DANCERS, EXPERIence not necessary, will provide training, Apply between 10 and 4, 384-8697.

MIDDLEAGED HOUSEKEEPER and companion, non-smoker for quiet lady, live in lovely home. 592-4059.

EXPERIENCED TIRE SALES and Service Person required for permanent position. Write Victoria Press Box 881.

MATURE COUPLE FOR PRESTige 8 suite Rockland apartment. 598-7992.

EXPERIENCED GROCERY Cashier wanted, full time. Phone 652-3675 between 1-2 p.m.

HAIRDRESSER WANTED, FULL time, must be neat and courteous. Phone 382-4652 between 9 and 4.

BABYSITTER AND HOUSEKEEPer from 9:00-5:30. Gordon Head. 477-4337.

OCCASIONAL BABYSITTER wanted, Constance, Esquimalt Rd. area. 386-1873 after 5.

21 HELP WANTED GENERAL

"ARLIE" IS CALLING . . .
10-year-old autistic girl needs a special foster home. Parents should not have younger children, have experience in caring for autistic children and be prepared to take further education. Fee for service plus maintenance is available. Please telephone Miss Margaret Rolls 598-5121, 8:30-4:30. Department of Human Resources, Capital Region.

DELUXE HOTEL REQUIRES AN inventory and purchasing agent with basic knowledge of bookkeeping to help accountant. This is a full time and interesting position for the right person. Phone 386-1422, ask for manager.

WANTED OLDER WOMAN TO live in motherless home, 2 small school aged children, suite provided, must like children, modern house, Cordova Bay. Reply to Victoria Press Box 7.

WAITRESS-WAITER, DISHWASHer wanted, experienced only. Apply in Person to Erors Family Restaurant, 5109 Cordova Bay Rd. Thursday and Friday 1-4. No phone calls please.

JUNIOR FASHIONS STORE opening soon in Mayfair requires full and part time staff. Apply in writing to Victoria Press Box 854.

HAIR STYLIST REQUIRED, ADvanced cutting experience. Apply Mr. B'Z, Al Nootka Court, or phone 385-6621 for interview.

FRAMING CONTRACTOR AND finishing carpenter required immediately. Please phone 652-3721 Tom Taralson 477-1959 after 5 p.m.

DENTAL CHAIR ASSISTANT. Some experience preferred but not essential. Reply to Victoria Press, Box 9.

QUALIFIED BAKER FOR NEW bakery in Duncan. Top wages. Call 748-3433.

WORKING MOTHER REQUIRES live-in babysitter housekeeper, will consider one child. 477-1650.

AUTOMOTIVE MACHINIST journeyman. Apply in person, 1128 Vancouver St.

CEMENT WORKER OR ESTIMAtor could be working partner. 652-5541.

MATURE PERSON TO LIVE-IN and cook dinner, in small guest house, 12:30-6:30, 385-4632.

GENERAL HELP FOR PERsonal care home, able to live in. 595-4922.

BABYSITTER WANTED FOR 2 children. Phone after 3 p.m., 477-5943.

**

36 BUSINESS SERVICES and DIRECTORY

Carpenters

CARPENTERS FOR ANY JOB Alterations, additions, framing, carports, sundecks, etc. Also all types of finished cement work, free estimates. 656-5306.

EXPERIENCED CARPENTRY renovations, desks, basement finish, additions, repairs, reasonable rates. References. 384-2323, 386-6966.

SUNDECKS, TRAILER SKIRTings, alterations, and additions. Reasonable. Phone after 5 p.m. 384-4055.

RENOVATIONS, RUMPUS rooms, sidewalks, fencing, sundecks, personalized service. Phone after 6 p.m. Carl, 478-6383.

GENERAL CARPENTRY, RENOvations, sundecks, rumpus rooms, references. Free estimates. 478-8894.

CREATIVE WOODCRAFT By David and Jerry. Structural or finish. 478-6307 or 385-4826.

SEN CABINETS, VANITIES, ADditions, renovations, qualified journeyman. 478-7291, 478-2725.

SUNDECKS OUR SPECIALTY We also handle carports, fencing, sidewalks. 652-3536.

MAN WILL DO REPAIRS OF any kind, roofing a specialty. 595-3019 anytime.

HOME CARPENTER OLD HAND. No job too small. Jock. 598-7392.

FOR INTERIOR RENOVATIONS and repairs, call 478-5190.

Carpets and Linoleum

HOURIGAN'S
CARPETS AND LINOS LTD.
FLOOR COVERING SPECIALISTS
715 PANDORA AVE. 386-2401

Carpet Cleaning

CARPET NEED A LIFT? CALL THE BAY
485-1311. Local 239

Knowing exactly what to do and how to do it is an important secret of correct carpet care. That calls for professional cleaning about once each year. Be the one to really care for your carpet. Make an appointment to have your carpet SERVICEMASTER-cleaned now!

SERVICEMASTER

COIT CARPET CARE:
THERE'S NONE BETTER!
COIT repairs any carpet
COIT offers carpet binding
COIT repairs burns, tears, holes
COIT cleans carpets too
COMPLETE, PROFESSIONAL, REASONABLE
COIT CARPET CARE
Call COIT — 386-6701

DOUGLASS
Carpet and Upholstery Cleaners. I have the time, the know how, and last years prices. Phone 592-9517, free estimates.

Carpet Cleaning
477-0643

MAC'S RUG AND UPHOLSTERY cleaners. I own and personally do all cleaning. 385-7479.

Cement Contractors

SPECIALIZING IN CONCRETE steps, driveways, patios, curbs, retaining walls, and concrete repairs. 592-7334.

DAVIDSON CEMENT CONTRACtors specializing in patios, sidewalks, driveways, etc. Phone Larry, 386-1291.

Cleanup Services

BASEMENT YARD CLEANUP, and hauling; lawn and garden maintenance; Shrubs and hedge trimming. Free estimates, reasonable rates. Call before 10 a.m. 388-4678.

RELIABLE, RESPONSIBLE PERson, specializing in long grass cutting, compost removal and yard cleanup. Have large truck. Call Murray, 478-8211.

PROMPT, EFFICIENT — yards, basements, hauling of debris. Complete Janitorial Service. Call Larry, 592-6131 or 477-3462.

NO CHARGE AND UP Two young responsible men have large truck. Basement, attics, composts, etc. Very reasonable. Bob's, 386-2451 anytime.

ALLANSON'S CLEAN UP — hauling rubbish, small demolition clean up, yards, basements. Free estimates. 386-9022.

REFUSE PICK-UP
Always Disposal Co. Ltd., single or regular pickups. 477-0662

MAN WITH UTILITY TRAILER, will do cleanups, also lawn cutting, 392-0640.

QUICK SERVICE CLEAN UP basement, yards, garbage. Harvey, 479-7078, 384-8621.

COMPOST, BRANCHES, BASEments, yards and demolition. 384-4929.

MAN WITH PICKUP — SMALL cleanups, anytime, 388-6049.

Contractors

WHEATON CONSTRUCTION LTD.
General Contractors
Building Consultants
382-2159

ADA CONSTRUCTION
Complete renovation, remodelling, custom building. For free estimates call 478-5401. Financing or trade available.

DAVIDSON CONSTRUCTION Ltd. Additions, renovations, and custom built homes. Free estimates. Guaranteed workmanship. Phone Larry, 386-1291 anytime.

BRUNSWICK MASONRY CONtractors, brickwork and concrete blocks. Warehouses, apartment buildings and condominiums. 382-1444.

T. AND C. BUILDERS LTD.
General Carpentry, Framing
385-5293 385-8587

FARMER CONSTRUCTION
Design — Renovations
388-5121

SEN CABINETS, VANITIES, ADditions, renovations, qualified journeymen. 478-7291, 478-2725.

O. J. CONSTRUCTION, SUNdecks, renovations, general carpentry. 652-3674, 384-3329.

Drain Service

M and M MAINTENANCE
Complete sewer and drainage repairs, fully qualified, reasonable rates. 383-4724.

Draperies

Sears
Custom-Made DRAPERIES
Choose from our great fabric selection. Drapes PROFESSIONALLY MADE and INSTALLED IN YOUR HOME.
CHARGE IT
Phone 595-9111
NO OBLIGATION
Simpsons-Sears Ltd.

HOURIGAN'S
Floor Covering Specialists
NOW SHOWING DRAPERIES
PROMPT IN-HOME SERVICE
715 PANDORA AVE. 386-2401

SAVE YOUR DRAPES— Those shabby drapes can be brought back to life by the COIT experts. The best cleaning service available and that's guaranteed. Phone 386-6701 for free estimate. No obligation.

Dressmaking

DRESSMAKING—ALTERATIONS 382-6458

Drywall

DRYWALL RENOVATIONS, AND additions, 16 years experience, 383-6862.

Electrical Contractors

OLDER HOMES REWIRED — NO down payment. We finance through B.C. Hydro Plan.
EDDY'S ELECTRIC— 385-7666

Excavating

EXCAVATING, LAND CLEARing, road building, demolition, sand and gravel, equipment rentals, 24 hour service. radio controlled.
O.K. Trucking Co. Ltd.
Dispatcher, 2720 Tuner, 382-6136
Bus. Office, 2840 Nanaimo, 386-3414

WAGON TRAIN CONSTRUCTION Custom backhoe and cat work, no job too small or too big. 478-8383 days, 479-7617 evens.

ROBERTSON'S EXCAVATING 450 Case, land clearing, bulldozing and backhoe. 595-8530.

BAYD'S BOBCAT SERVICE, EXcavation, loading, levelling, etc. Contract or hourly. 478-4047.

ROBERTSON'S EXCAVATING, 450 Case, land-clearing, bull-dozing and backhoe. 595-8530.

PEDERSEN EXCAVATING — ON Holidays until July 26th. 479-5963.

Fencing

FENCES BUILT OR REPAIRED, any style, reasonable rates. 382-2732, 478-1050.

Flooring and Sanding

M & M FLOOR
Hardwood, Carpets and Linos
COMPLETE FLOORING CENTRE
532 William St. 384-0343
NIGHTS: 386-3078 or 383-2581.

Gardening

HARVEY'S LANDSCAPING & GARDEN SERVICE
Lawn specialist, design, lawn care, contract maintenance, commercial, residential. Fong. 479-7078, 384-8621.

G AND G PENINSULA LANDSCAPING
Quality lawn and garden. Free estimates. 656-2925.

HOME DELIVERY Crushed rock, sand, gravel, top soil, manures. Reasonable clean-up service. 479-9217.

BEAUTIFUL GARDENS. FOR garden clean-up, new lawns, weekly maintenance, or any type of landscaping, call 384-9972 after 5.

VANHUET GARDEN MAINTEnance, aerating, cleanup, hedge trimming, etc., commercial and residential, 595-4766.

STUDENT WILL WORK ON lawns and odd jobs, Gordon Head area. Reasonable rates, 477-4436.

WE HAUL COMPOST, branches, gardening rufuse. 384-4929.

TREES, SHRUBS, HEDGES, CUT back, pruned and shaped estimates. 385-5307.

GREENLEAVE TREE SERVICE See our ad under tree services. 479-8525, 24 hrs., 386-1611.

TUDOR LAWN CARE Yearly, monthly, hourly. T.L.C. 386-2602

EXPERIENCED GARDENER AT inexpensive rates. Phone George, between 6-8, 383-0459.

FRANK'S GENERAL GARDENing and pruning. 477-6661.

Glass

SOLAR FILM TO REDUCE HEAT gain and fading in your office home, campes or van. Numerous colors available at reasonable prices, 385-5435.

Handymen

EXPERIENCED HANDYMAN. Renovations, carports, paintings, drywall, eavestrough, cement work, clean-up. 479-8196.

WINDOW CLEANING, PAINTING, odd jobs; reasonable rates. After 6, 386-9719.

Home Improvements

COM-PAK CABINET CO. SPECIALIZing in remodeling of existing kitchen cabinets at fantastic saving. 656-5772 or evenings 656-6495 for free estimate.

RENOVATIONS AND ADDITIONS, 25 years experience, qualified tradesman. Best for less. Phone 384-9114 or 598-7237.

SMALL CARPENTRY, ELECtrical, small plumbing, panelling jobs. Quickly completed. Reasonably priced. 479-7245.

FEATURE KITCHEN CENTRE
2610 Douglas 385-4921
QUALITY WITH ECONOMY!

Insulation

PACIFIC COAST INSULATION and Roofing Co., Ltd. 388-6941.

Interior Decorators

DO YOU NEED HELP INSTALLing track, making drapes, altering drapes, doing colour co-ordinating? 25 years experience, reasonable. Call 598-3184.

Janitor Service

STEWART AND SONS Office and Industrial Cleaning Specialists. Service for fussy people. 384-4237.

Landscaping

BARKER LANDSCAPING LTD.
—since 1940—
Lawn specialists. Expert and considerate garden layout and shrub placement — sketches — ideas. Our expert stonemasons can build you anything in rock or slate — walls, patios, pools or pillars — etc. For a free competitive estimate, call 595 8323. Terms.

VIC'S LANDSCAPING LTD.
383-7461
If you are looking for that special look for your garden and patio, and just can't find it, call us. We are experienced in all kinds of gardening, designing, rockeries, walls, facings, etc. We are sure we can please the most critical eye.

GARDEN CITY LANDSCAPING
FREE ESTIMATES
Rock walls, lawns, tree service, complete landscaping. All work guaranteed. Competitive prices, quality workmanship. No long waits. 595-2622 anytime.

BAYD CONTRACTING SERVICES
—Free Landscaping Estimates—
—Bob Cat Rental—
—Hauling, Clean-up, etc.—
—All Work Guaranteed—
—478-4047—

GREENLEAVE TREE SERVICE See our ad under tree services. 479-8525, 24 hrs, 386-1611.

SAANICH LANDSCAPING Complete landscaping and rock walls, lowest price. 479-6490.

CARITA LANDSCAPING AND rockwork, 479-3427.

VAL AND BENNY LANDSCAPing and masonry. 386-2696.

Miscellaneous Service

CALL THE HANDYMAN FOR ceiling and wall texturing, drywall, cement work, retaining walls, fencing, painting, and small renovations about the house. 479-8196, 385-4946.

Moving

COMERFORD MOVING Careful, efficient handling. Fully insured. $18 hour. 385-0078, 383-1078.

BISSONS MOVING AND Storage Ltd. Household, apartment and office moving 384-6442.

EAGLE MOVERS 383-0621 Appliances Delivery Specialists Contracts General (Res.) 478-7087

Painters and Decorators

2 RELIABLE EXPERIENCED painters, for quality and efficiency. Interior and Exterior, call 595-3887, 478-1254.

EXTERIOR AND INTERIOR painting and paperhanging by qualified tradesman. Estimates free. 598-5931.

FOR YOUR INTERIOR AND EXterior painting call Four Seasons Painting and Decorating now. 388-4660.

INTERIOR — EXTERIOR Special low rates. For clean job Self-employed. Phone Douglas at 477-5207.

BEFORE YOU PAINT CONTACT us. We paint for lowest price possible. Call Steve, 477-1714.

GARDENING
jack beastall

Caring for Black Currants

Black Currants are summer pruned. The fruits are borne on new shoots which are made after the fruits are picked the previous year. These shoots will never bear more than a few currants in later years.

So the rule with Black Currants is to cut out every shoot that has borne fruit as soon as the crop has been picked.

With these shoots removed, vigorous new shoots will be made during the rest of the growing season, and be ready to bear a good crop next year.

At this point, it might be wise to note that Red Currants and White Currants are not pruned in summer. These bear fruits on old wood, and all new growths are shortened in late February (when the fruit trees are pruned) to mid-March, according to weather conditions. The same applies to Gooseberries.

Returning to the Black Currants, the bunches of fruits are called "strigs." Few gardeners find much pleasure in sitting in the hot sun removing these strigs and carefully placing them into containers.

Most of us were very happy when some old-time gardener told us an easier way to do the job. Since the shoot bearing the currants has to be cut out, we can cut it off with the fruit attached.

These shoots are carefully laid on a tray or a piece of 3-ply, carried indoors, and stripped in cool comfort.

After the fruit is gathered, the soil around the plants can be forked over, taking care not to go deep enough near the plants to damage the roots. A dressing of compost can be applied to the surface, and the job completed with a good deep watering.

Some gardeners make a practice of giving the plants dressing of fertilizer. Whether this is wise or not depends on how the plants are growing.

If growth is vigorous, fertilizer is not needed. If fertilizer is thought necessary, water the plants deeply after forking the soil, scatter a small amount of fertilizer over the root area of each plant, and dampen the crystals with a swish of the hose.

The next day, water deeply again to carry the nutrients down to where the roots can reach them.

When the plants show a need for fertilizer, they need it now to help make the new shoots for next year, not in the fall when the shoots should be hardening for winter.

Unless we get our little bit of fertilizer right down to the feeding roots, it will be left in the soil above the roots and not reach them until rain becomes frequent in October.

That is much too late for any plant to receive fertilizer in this climate, for it would stimulate soft growth that would be severely damaged in the first January cold spell. Also it would be too late to be of any benefit to new fruit growths made during summer.

Calls are received every year concerning small worms, or maggots, in the currants. These are the larvae of the currant fruit-worm.

A small fly, whose time of appearance is determined by the season, lays an egg in each blossom. When the fruit has formed, the egg hatches and the larvae finds food within the fruit. On reaching full size, it leaves the fruit and drops on a thin strand of web to the soil.

Next, it burrows into the soil to pupate, emerging the following year as a fly to lay more eggs. Since these tiny maggots are vulnerable to heat and predators, they head into the soil as fast as they can.

Anything the gardener can do to prevent their reaching the soil will be a measure of control. Twenty-five years ago we were advised to apply a two-inch layer of fir sawdust over the area containing black currant bushes. It was found the maggots were unable to burrow through this material.

Today, a lot of home gardeners are using black plastic film laid on the soil and held in place with 2 by 4's. The plastic has to be removed from near the plants occasionally for watering.

TV PROGRAM LISTINGS

EVENING

CBUT—2 Vancouver | KOMO—4 Seattle | KING—5 Seattle | CHEK—6 Victoria | KIRO—7 Seattle | CHAN—8 Vancouver | KCTS—9 Seattle | KSTW—11 Seattle | KVOS—12 Bellingham

6 P.M.
2—Baseball continued
4—News
5—News
6—Baseball continued
7—News
8—News
9—Teaching Children to Read
11—That Girl
12—Griffin; News

6:30 P.M.
2—Baseball continued
4—News
5—News
6—Baseball continued
7—Mike Douglas
8—News
9—Art Telecourse
11—Love, American Style
12—CBS News

7 P.M.
2—Baseball continued
4—Seattle Sounders Soccer
5—Truth or Consequences
6—Lawrence Welk
7—Mike Douglas continued
8—My Wife Next Door
9—Lilias Yoga
10—Island Hobbyist
11—FBI
12—High Chaparral

7:30 P.M.
2—Baseball continued
4—Seattle Soccer
5—Treasure Hunt
6—Welk continued
7—Mike Douglas continued
8—It's Up to You
9—Book Beat
10—The Sky Tonight
11—FBI continued
12—High Chaparral continued

8 P.M.
2—Jack—A Flash Fantasy Special
4—That's My Mama
5—Gladys Knight and the Pips Special
6—Jack—A Flash Fantasy Special
7—Tony Orlando
8—National Geographic
9—Best of Evening at Pops
10—Britain on Parade
11—Ironside
12—Doctor in the House

8:30 P.M.
2—Hourglass continued
4—Movie—Day the Earth Moved
5—Little House continued
6—Brady Bunch
7—Orlando continued
8—Geographic continued
9—Pops continued
10—It's Your Dime
11—Ironside continued
12—M-A-S-H

9 P.M.
2—Bob Switzer
4—Movie continued
5—Movie: If It's Tuesday, This Must Be Belgium
6—Little House on the Prairie
7—Movie: Death of a Gunfighter
8—Movie: Sweet November
9—Bess Myerson—Special
10—TBA
11—Movie: Hell Is For Heroes
12—Owen Marshall

9:30 P.M.
2—Partridge Family
4—Movie continued
5—Lucas Tanner continued
6—Little House continued
7—Cannon continued
8—Movie continued
9—Special continued
10—TBA
11—Movie continued
12—Movie: Assassination in Rome

10 P.M.
2—Music Machine
4—Baretta
5—Petrocelli
6—Ironside
7—Mannix
8—Movie continued
9—Thin Edge
10—It's Your Dime
11—Movie continued
12—All in the Family

10:30 P.M.
2—NFB Film
4—Baretta continued
5—Petrocelli continued
6—Ironside continued
7—Mannix continued
8—Movie continued
9—TV Theatre continued
11—Movie continued
12—Crimes of Passion

11 P.M.
2—News
4—News
5—News
6—News
7—News
9—TV Theatre continued
11—Movie continued
12—Crimes continued

11:30 P.M.
2—News
4—Wide World Special
5—Johnny Carson
6—News
7—Jeopardy
8—News
11—Star Trek
12—Movie: 80 Steps to Jonah

12 MIDNIGHT
2—Movie: Brief Encounter
4—Special continued
5—Carson continued
6—Movie: Two For The Money
7—Movie: Mardi Gras
8—Movie: Manfish
11—Star Trek continued
12—Movie continued

12:30 A.M.
2—Movie continued
4—Special continued
5—Tomorrow (1:00)
6—Movie: Dakota (1:30)
7—Movie: Killers of Kilimanjaro (2:02)
8—Movie: Explosive Generation (1:40)
12—Movie continued

ALL TIMES ARE LOCAL

CHANNELS RESERVE RIGHT TO MAKE LAST-MINUTE CHANGES

EARLY THURSDAY

8 A.M.
4—A.M. America
5—Today
6—Canada A.M.
7—Cartoons
8—Canada A.M.
11—Cartoons
12—Frisky Frolics

8:30 A.M.
4—A.M. America
5—Today
6—Daybreak
7—Captain Kangaroo
8—Romper Room
11—New Zoo Revue
12—Frisky Frolics

9 A.M.
4—News
5—Seattle Today
6—Party Game
7—News
8—Kareen's Yoga
11—Spin-Off
12—Spin-Off

9:30 A.M.
2—Mr. Piper
4—Not for Women Only
5—Seattle Today
6—Pay Cards
7—News
8—Pay Cards
11—Gambit
12—Gambit

10 A.M.
2—Mon Ami, Giant
4—Bonanza
5—High Rollers
6—Mon Ami, Giant
7—Tattletales
8—Consumer Prepare
11—Calendar; News
12—Tattletales

10:30 A.M.
2—Mr. Dressup
4—Bonanza continued
5—Hollywood Squares
6—Mr. Dressup
7—Love of Life
8—Definition
11—News
12—Love of Life

11 A.M.
2—Sesame Street
4—Showoffs
5—Magnificent Marble Machine
6—Talk Back
7—Young and the Restless
8—Jean Cannem
11—700 Club
12—Young and the Restless

11:30 A.M.
2—Sesame Street continued
4—Rhyme and Reason
5—Jackpot
6—Talk Back continued
7—Search for Tomorrow
8—Cannem continued
11—700 Club
12—Search for Tomorrow

12 NOON
2—Summer '75
4—You Don't Say
5—Celebrity Sweepstakes
6—News; Ida clarkson
7—News
8—News; It's Your Move
11—Beverly Hillbillies
12—Mike Douglas

12:30 P.M.
2—Summer '75 continued
4—All My Children
5—Days of Our Lives
6—Ida Clarkson
7—As the World Turns
8—Movie: The Vanquished (12:45)
11—I Dream of Jeannie
12—Mike Douglas

1 P.M.
2—Bob Switzer
4—Ryan's Hope
5—Days of Our Lives continued
6—Hogan's Heroes
7—Guiding Light
8—Movie continued
11—Movie: It's A Big Country
12—Mike Douglas continued

1:30 P.M.
2—Ed Allen
4—Afternoon Playbreak—Special
5—Doctors
6—FBI
7—Edge of Night
8—Movie continued
11—Movie continued
12—Match game

2 P.M.
2—Coronation Street
4—Special continued
5—Another World
6—FBI continued
7—Price Is Right
8—Movie continued
11—Movie continued
12—Price Is Right

2:30 P.M.
2—Edge of Night
4—Special continued
5—Another World continued
6—Edge of Night
7—Match game
8—What's the Good Word?
11—Movie continued
12—Dealer's Choice

3 P.M.
2—Juliette
4—General Hospital
5—Somerset
6—It's Your Move
7—Musical Chairs
8—He Knows, She Knows
11—Caspar — cartoon
12—All About Faces

3:30 P.M.
2—Take 30
4—Brady Bunch
5—Movie: Slay Ride
6—Take 30
7—Dinah!
8—Another World
11—Flintstones
11—Diamond Head

4 P.M.
2—Family Court
4—Merv Griffin
5—Movie continued
6—Family Court
7—Dinah continued
8—Another World continued
9—Sesame Street
11—Mickey Mouse Club
12—Funorama

4:30 P.M.
2—Forest Rangers
4—Griffin continued
5—Movie continued
6—Forest Rangers
7—Dinah continued
8—Brady Bunch
9—Sesame Street continued
11—Munsters
12—Merv Griffin (4:50)

5 P.M.
2—Flaxton Boys
4—Griffin continued
5—Movie continued
6—Flying Nun
7—News
8—Ironside
9—Mister Rogers
11—Leave It To Beaver
12—Merv Griffin continued

5:30 P.M.
2—Partridge Family
4—News
5—News
6—News
8—Ironside continued
9—Electric Company
11—Bewitched
12—Merv Griffin continued

ALL TIMES ARE LOCAL

CHANNELS RESERVE RIGHT TO MAKE LAST-MINUTE CHANGES

RADIO LOG

AM Stations — Victoria: CJVI, 900; CFAX, 1070; CKDA, 1220; Vancouver: CJOR, 600; CBU, 690; CKLG, 730; CKNW, 980; CKWX 1130; CHQM, 1320; CFUN, 1410; CJYB, 1470. Seattle: KIRO, 710; KOMO, 1000; KING, 1090. Bellingham: KARI, 550. Port Angeles: KONP, 1450.

FM Stations — Victoria: CFMS, 98.5. Vancouver: CKLG, 99.3; CHQM, 103.5; CBC, 105.7; CBUF, 97.7 (French—6 a.m. to 1 a.m.). Seattle: KIXI 95.7; KLSN, 96.5; KING, 98.1; KIRO, 100.7; KETO, 101.5. Tacoma: KTNT, 93.7; KLAY, 106. Edmonds: KBIQ, 105.3. Bellingham: KERI, 104.3.

Major Newscasts: CBC-FM, 4 p.m.: BBC News, Monday to Saturday: National news: CFAX, CKDA and CJVI, 8 a.m., 12 noon (noon report), 5:30 p.m. (news hour); Saturday and Sunday, 8 a.m., 12:30 p.m., 6 p.m. and 10 p.m.

Most stations broadcast news bulletins on the hour and on the half-hour at early morning and evening peak periods.

36 BUSINESS SERVICES and DIRECTORY

Painters and Decorators

CLARK AND PATTISON PAINTING CONTRACTORS LTD.
Brush or spray. Paperhangers. Texture and vinyl work. Will do all or part of any job. Paint store, BAPCO, GENERAL and PRATT AND LAMBERT paints, and rentals of all painters' equipment. Terms if desired. Phone 384-0443, 760 Bay St.

DOWSON PAINTING CONTRACTORS 385-6042
Residential, commercial, free appraisals, color consultant, low rates, work guaranteed.

B.M.B. PAINTING AND ROOFing Contractors. Residential and commercial. Free estimates, reasonabl rates. 479-4547.

Painters and Decorators

ISLAND DECORATORS
Painters Paperhangers
Spray Painters
Plaster Repairs
Convenient Time Payments
383-9059 Eves. 382-1479

BROTHERS PAINTING AND DECORATING
Free appraisals, cost consultant. All types of painting. All types of repairs. Commercial, farm, residential. Lowest rates. Terms. Work guaranteed. 383-8112.

RESPONSIBLE FAMILY MAN, experienced painter, paper hanger, will redecorate your home. 384-3596.

36 BUSINESS SERVICES and DIRECTORY

Painters and Decorators

PAINTING AND DECORATING reasonable rates. Satisfaction guaranteed. Terms. 595-4905, 479-2473.

Plasterers

PLASTERING, STUCCOING, TEXturing old and new ceilings, repairs. Fred Blanchard and Sons, 656-4211.

COLEMAN PLASTERING LTD Quality and fair prices. Lathing, plastering, stucco. 598-3433.

Plumbing and Heating

Low Cost Plumbing
Why Pay More
Renovations our specialty
Emergency calls our trade
Any Hour 478-1610

Roofing and Siding

PARKER JOHNSTON LTD.
1855 BLANSHARD, 382 9181
"Roofing Victoria Since 1935"

Sewers

WAGON TRAIN CONSTRUCTION Low cost sewer drains and water connections, no obligations, estimates gladly given. 478-8343 days, 479-7617 evens.

ROYAL OAK PUMPER SERVICE. 24-hour septic tank service. Reasonable rates. 477-6414, 595-0575.

Tailors

OAK BAY TAILORS
Tailoring, alterations ladies and men Quality leather alterations. 1826 Oak Bay Ave. 598-4131

BRITISH CUSTOM TAILORS 1311 Blanshard 383-2632

Tree Service

CEDARDALE TREE SERVICE LTD.
Large shade and ornamental trees scientifically pruned. TREE REMOVALS (rep.) Charles Cowie 385-9931

MOUNT VIEW TREE SERVICE
Everything in trees.
Big or small, we do them all. 479-3873.

TRADE THROUGH CLASSIFIED
DIAL 386-2121

36 BUSINESS SERVICES and DIRECTORY

Tree Service

Greenleaves
TREE SERVICES LTD.
—Tree pruning and removal.
—Insect control (aphis, mites, tip-moth, etc.)
—Pruning of hedges, flowering trees.
—Feeding of trees (both root and foliage feeding).
If you need advice call "the problem solvers"
479-8525 24 hrs—386-1611

Upholstery

GRUBBY FURNITURE? Why put up with your couch and chairs looking so grimy? Colt can bring them back to life with their world famous upholstery cleaning. Call Colt, 386-6701, for free estimate — no obligation.

38 TRAVEL

"THE BEST IN BUS TOURS"
JULY 1—PARKSVILLE
JULY 12—SALTSPRING ISLAND
JULY 19—WATERTON LAKE
JULY 26—BELLINGHAM
AUG. 2—HURRICANE RIDGE
AUG. 9—OLYMPIC CIRCLE TOUR
AUG. 16—WHITBY ISLAND
AUG. 23—HURRICANE RIDGE
AUG. 30—MOUNT RANIER
AUG. 31—RENO
SEPT. 2—ASHLAND THEATRE
Please call for further information.

CAPITAL TOURS
384-1432 VICTORIA

REDWING
Has Your Holiday Plans Already Made — Call Today.
383-5311 382-5194
545 - 645 FORT ST.
REDWING HOLIDAYS or Your ravel Agent

38 TRAVEL

ALL FUN SUPER SUMMER TOURS
RENO
7 DAYS—$119
DISNEYLAND — 10 DAYS $233
CALIFORNIA — 15 DAYS $339
CALIFORNIA-ARIZONA — 16 DAYS $359
CALIFORNIA-PALM SPRINGS — 15 DAYS $319
MARITIMES — 22 DAYS $729
INCLUDES COACH TRANSPORTATION — ACCOMMODATION — SIDE TRIPS — FUN PACKAGE — AND $1000 EXCESS HOSPITAL AND MEDICAL INSURANCE. ALL FARES — PER PERSON BASED ON DOUBLE OCCUPANCY. BOOK NOW — CONTACT YOUR TRAVEL AGENT OR
ALL FUN TRAVEL LTD.
2620 Quadra Street
382-4271

39 PERSONALS

RELAX. NOW TAKE THAT LONG holiday. Experienced home caretaker will do the rest. Excellent References. Reply Victoria Press Box 883.

UNATTACHED SOCIETY Coffee Party, every Sunday, 2-5 p.m. St. Barnabas Church Hall, Begbie St. All unattached persons welcome.

FEMALE, EDUCATED healthy sixties, fond of exercise, seeks another woman as companion for walks, outings, etc. Victoria Press, Box 853.

$50 REWARD
Anyone who saw the driver of the truck, that killed my poodle dog on Metchosin Rd. on Sat. July 5, contact me, 478-7122.

ARIZONA HOLIDAY. COUPLE want female driver companion, free travel and accommodation. 592-7678.

39 PERSONALS

I'M A 26 YEAR OLD MAN, PROfessionally employed, though sometimes inhibited in social contact by my work and tired of being lonely. I'm 6'2", healthy, attractive and sensitive. My outdoor interests currently include tennis, canoeing, bicycling and working my vegetable garden. I live an active, but fairly quiet life. While I can enjoy a relationship with a woman on different levels, I prefer an inclusive or growing one with a woman who feels attractive, sensitive and creative and who has her feet on the ground. If you're interested, please write and tell me about yourself. Victoria Press Box 891.

NOTICE—FAMILY RELATIONS ACT
To: Stanley Dowd, General Delivery, Victoria, B.C. Take notice that there will be heard at the Unified Family Court, 4430-57th Street, Delta, B.C. on the 28th day of August, 1975 at 1:30 p.m. on an application made by Norma Dowd in respect of enforcement of an Order of the Provincial Court of British Columbia dated November , 1972 which application alleges arrears of maintenance owing by he said Stanley Dowd. Clerk of the Unified Family Court, Delta, B.C.

MR. CECYL BEECHEY
If the above (or his children) will get in touch with Parrott and Coales, Solicitors, 14, Bourbon Street, Aylesbury, Bucks. HP20 2RS, England, he will hear of something to his advantage. (Estate of Miss Ethel Beechey deceased).

DO YOU SING, PLAY A GUITAR or just like Country music? If you do and are a single lady between the ages of 22-30 why don't you write me as I am a single man in my early thirties who would like to meet you. Object companionship. Victoria Press, Box 12.

SHIRLEY
Have not seen you since we met Sat., June 21, please contact me soon at the lake. Joe L. .

40 BUSINESS PERSONALS

DIVORCE
You Don't Have to be Separated 3 Years to Get Divorced!
1. No money down—mos. pmnts.
2. Includes lawyer's fees.
3. No payment 'til after divorce.
4. Your divorce can begin now.
For information and FREE COPY of Canada Divorce Act call
LUXFORD CREDIT CORP.
Victoria Office
383-6724
Vancouver Office, 687-2835

YOU CAN MAKE MONEY IN mail order. We supply products, tested advertising copy, sales promotion and catalogues for your imprint for exclusive mail order business in your area. Write for particulars, sample catalogue. L. A. International, Box 67457, Stn. O., Vancouver, B.C. N3110.

FEMALE AND MALE ESCORTS and personal tourist guides, well informed on points of interest in the city. Hostesses experienced in serving. Chosen on integrity, intelligence, and personal appearance. Escort Services of Victoria, 385-3500.

SELF-DIVORCE. SELF-INCORporation. For appointment in Victoria, July 15-16. Phone 738-1731 collect. R. W. Gaye, 414—1909 W. 10th, Vancouver, B.C.

ALCOHOLICS ANONYMOUS Drinking problem? Want to quit? Phone 383-0415; P.P. Box 1, Central Office, 1005 View St. Phone 383-7744, 9:30 to 5.

JUNK CARS HAULED, FROM residential property. $7. Capital Regional Board. Project SAM. 478-7811.

LONELY? FIND A COMPATIBLE companion through Emil Quest, write P.O. Box 5220, Victoria.

VICTORIA HYPNOSIS CENTRE, 101-645 Fort St. 388-9722.

SCRAP CARS HAULED. 479-9571

42 EDUCATION

QUALIFIED, EXPERIENCED teacher for tutoring. B. Ed.-Secondary degree. Stress on fundamentals and three R's. Fast results. 383-5098.

TUTORING PROFESSIONAL help by experienced teacher, French, Math, new and old methods. 598-2331.

DAY CARE CENTRE, OPENING for 1 child age 3 or 4; Small group, qualified supervisors. Cedar Hill-Reynolds area, 479-6737.

DAY CARE CENTRE for child age 3 or 4, small group. Qualified supervisors. Cedar Hill — Reynold area. 479-6737.

60 FUEL

FINEST ALDERWOOD. DELIVered, custom split and stacked. Cheques accepted. 658-5832.

63 TIMBER

WANTED TIMBER
FELLED, BUCKED or STANDING Fir, Cedar or Hemlock
TOP PRICES PAID
Ideal Sawmill Ltd. 385-0441

WANTED TIMBER, STANDING or felled and bucked. Bolton Brothers Logging, 478-3826, ask for Al.

WANTED TIMBER STANDING or felled. Top prices paid. 388-5704.

CEDAR SAW LOGS WANTED 743-2830

65 BUILDING SUPPLIES

HOME BUILDING SUPPLIES
SPECIAL QUANTITY DISCOUNTS ON VOLUME ORDERS
Lumber Plywood Gyroc
Insulation Nail's Timber's
Door's Stucco Wire Decking

GYROC SPECIAL
4x8-⅜ $ 2.62

PLYWOOD SPECIAL
4x8-⅜ Good 1 side $ 9.25
4x8-¼ Sanded "D" $10.95
4x8-⅜ Sanded "D" $ 7.85
4x8-¼ Sanded "D" $ 6.25

Stucco Wire 16-16 per roll $26.95
2¼ and 3¼ CW nails $15.95

DELIVERIES made ANYWHERE on VANCOUVER ISLAND. Before you buy COMPARE OUR PRICES. For QUALITY, SERVICE and GUARANTEED SAVINGS, phone
HOME LUMBER and BUILDING SUPPLY
470 ARDERSIER RD.
386-3374 — 385-8711

Cubbon on Cook
LUMBER AND BUILDING SUPPLIES
Fibreglass Panels: 2x8 $4.99
Green Yellow 2x4 36.49
White Clear 2x12 $7.99
Castique decor mouldings 25 per cent off.
Amerock Hardware 10 per cent off
Portland Cement — Bag $2.29
Prehung Doors, from $19.89
Tennessee Closet Cedar $14.99
Sundeck Coatings from 28c Sq. Ft.
For Lumber Needs:
See our Bundle Stock Specials
1x12 KD Pine Shelving 44c L.F.
1720 Cook CHARGEX 384-8181
Your Plans are Possible with Our Prices

SAANICH LUMBER YARDS
3041 Douglas St. 385-2486
Night Phone 479-1423
Materials for 12'x20' garage (roof extra) $290.00
Sabot Kit (selling $ 47.00
8'x10' greenhouse $205.00
Pram Dinghy kit $ 37.00
Work Bench materials $10.00
Compost Box, 4x6 $10.00
Garden Sheds, 6'x7'6" $141.00
Chicken coops, any size
Fencing of wood available

LIFETIME FIBREGLASS SEPTIC tanks, Government approved, assorted sizes, also well cribbing, water tanks. Versatile fibreglass Manufacturing Co. Ltd. 478-3942.

CEDAR SHAKES
Supplied and installed. 652-2776, 656-3542.

CEDAR
All dimensions. Hidden Valley Sawmill. Open weekends. 743-2830.

TEMPORARY POWER POLE, 30 amp, 110 serivce, $100. 479-2916.

65 BUILDING SUPPLIES

Lumberworld
CEDAR
True value in fencing — we sell fencing by the board not by the foot — know what you're buying.
Rough Cedar Boards
—No. 1 Quality
1"x 6'— 6' .72 | 1"x 6'— 8' .84
1"x 6'—10' 1.20 | 1"x 6'—12' 1.44
1"x 8'— 6' .96 | 1"x 8'— 8' 1.28
1"x 8'—10' 1.60 | 1"x 8'—12' 1.92
1"x10"— 6' 1.20 | 1"x10"— 8' 1.60
1"x10"—10' 2.00 | 1"x10"—12' 2.40
1"x12"— 6' 1.44 | 1"x12"— 8' 1.92
1"x12"—10' 2.40 | 1"x12"—12' 2.88

ROUGH CEDAR POSTS
No. 1 Quality
4"x4"—5' 1.65 each
4"x4"x6' 1.95 each
4"x4"—7' and up 40c lin. ft.
6"x6"—all lengths .95 lin. ft.

LUMBER SPECIALS
2 x 3 — 6' .45 each
2 x 3 — 7' .65 each
2 x 3 — 8' .89 each
2 x 4 — 6' .50 each
2 x 4 — 7' .85 each
2 x 4 — 8' SPRUCE 10 pcs. 8.95
2 x 6 — 6' .84 each
2 x 8 — 6' .96 each
x 10 — 6' 1.08 each

GENERAL ELECTRIC
18" LAWNMOWER
A top quality mower at a super price $69.99

ASPENITE
¼"—4 x 8 sheet 4.25

PRE-HUNG DOOR UNITS
All popular widths — fir rabbited jamb $25.95 each

ARROW STAPLE GUNS
T-50 Model $14.95

WHEELBARROWS
3 cu. ft. Garden Master $13.77
4 cu. ft. Red Top Heavy Duty Garden Type $23.77
4 cu. ft. Contractor Type, Pneumatic Tire, easy to assemble $45.77

LADDERS
Wooden Step Ladders
4